



US00D555075S

(12) **United States Design Patent**
Hirano

(10) **Patent No.:** **US D555,075 S**

(45) **Date of Patent:** **** Nov. 13, 2007**

(54) **TREAD PORTION OF A MOTORCYCLE TIRE**

JP D1179098 * 7/2003

* cited by examiner

(75) Inventor: **Takashi Hirano**, Chuo-ku (JP)

Primary Examiner—Robert M. Spear

(73) Assignee: **Bridgestone Corporation**, Tokyo (JP)

Assistant Examiner—Katrina A Kile

(**) Term: **14 Years**

(74) *Attorney, Agent, or Firm*—Sughrue Mion, PLLC

(21) Appl. No.: **29/238,883**

(57) **CLAIM**

(22) Filed: **Sep. 23, 2005**

The ornamental design for a tread portion of a motorcycle tire, as shown and described.

(30) **Foreign Application Priority Data**

DESCRIPTION

Mar. 30, 2005 (JP) 2005-009395

(51) **LOC (8) Cl.** **12-15**

FIG. 1 is a perspective view of a tread portion of a motorcycle tire, it being understood that the tread pattern repeats uniformly throughout the circumference of the tire.

(52) **U.S. Cl.** **D12/537; D12/534**

FIG. 2 is a front elevation view thereof, the top plan view and bottom plan view are identical with the front elevation view.

(58) **Field of Classification Search** D12/534,
D12/535, 537, 563, 569, 570, 572, 599; 152/209.1,
152/209.11

See application file for complete search history.

FIG. 3 is a rear elevation view thereof.

(56) **References Cited**

FIG. 4 is a right side elevation view thereof.

U.S. PATENT DOCUMENTS

D503,670 S * 4/2005 Nakamura et al. D12/534

D503,671 S * 4/2005 Nakamura et al. D12/534

D505,654 S * 5/2005 Nakamura et al. D12/534

D531,109 S * 10/2006 Nicholls et al. D12/534

FIG. 5 is a left side elevation view thereof.

FIG. 6 is an enlarged fragmentary front view thereof; and,

FIG. 7 is a cross-sectional view thereof taken in the direction of line 7-7 in FIG. 6.

The portion of the article shown in broken lines is for illustrative purpose only and forms no part of the claimed design.

FOREIGN PATENT DOCUMENTS

JP D1178544 * 7/2003

JP D1179097 * 7/2003

1 Claim, 7 Drawing Sheets

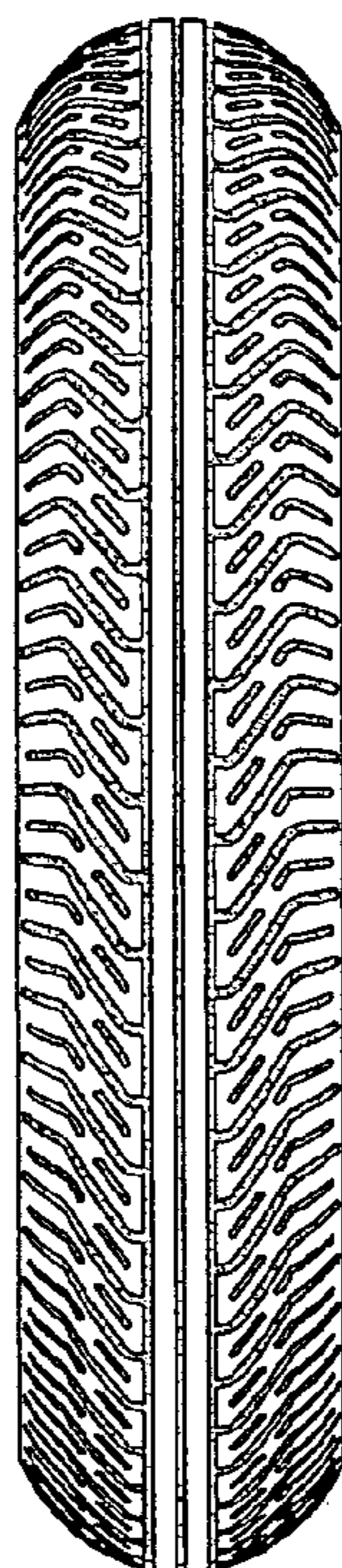

FIG. 1

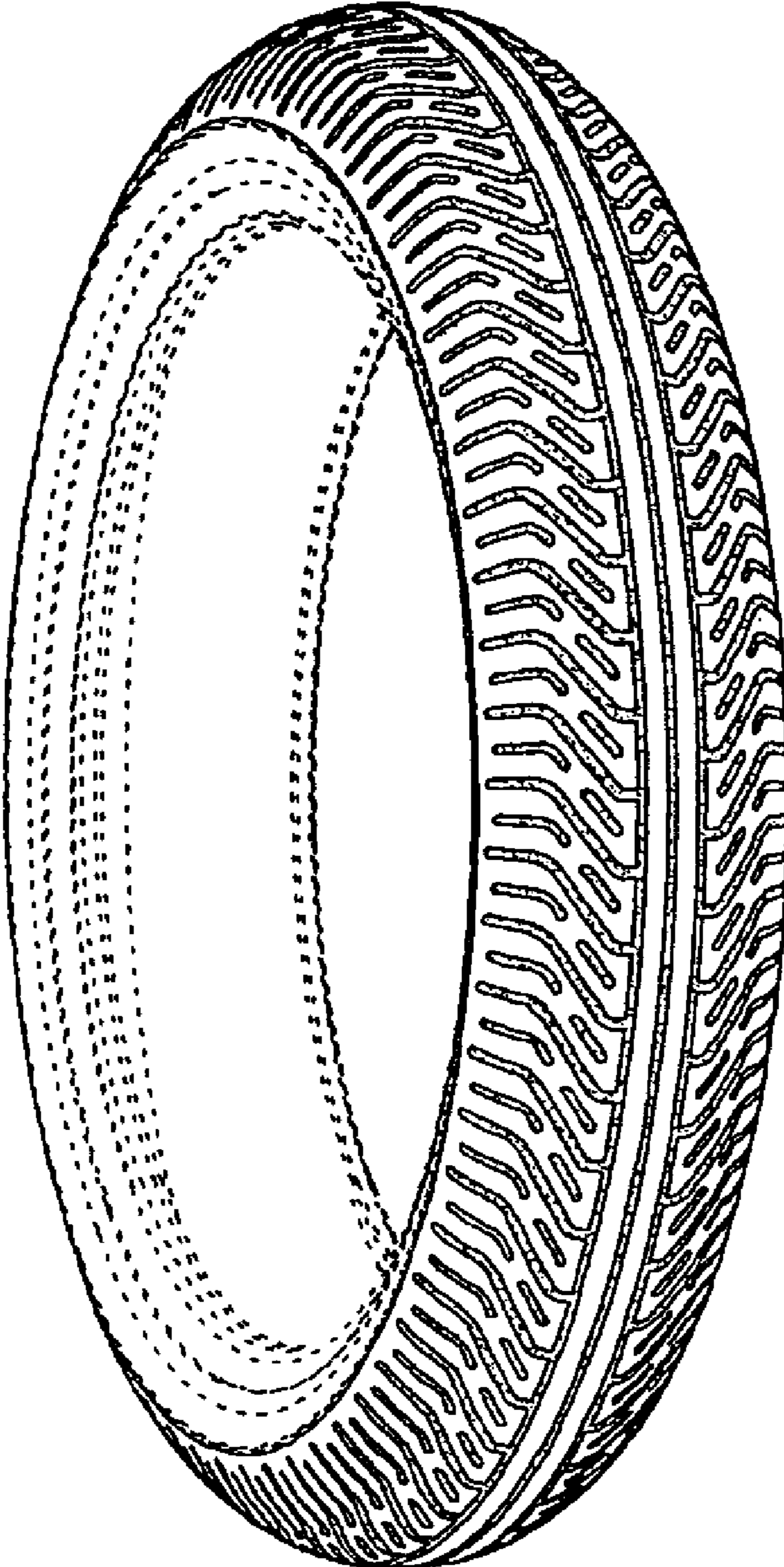

FIG. 2

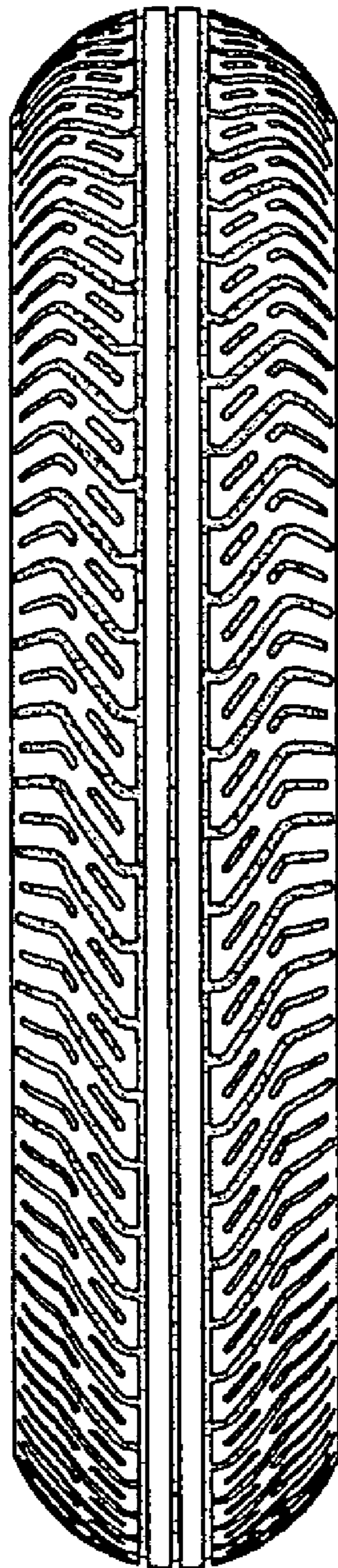

FIG. 3

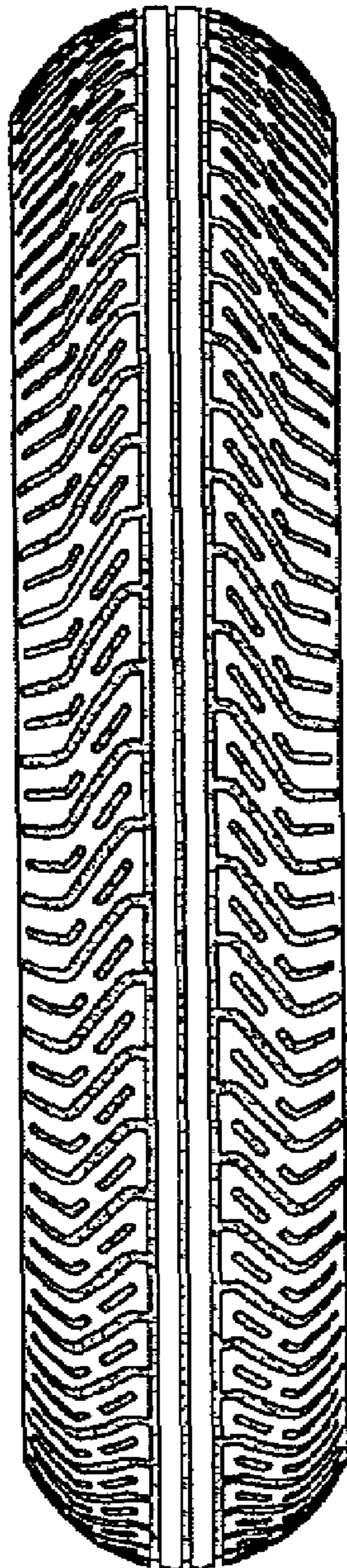

FIG. 4

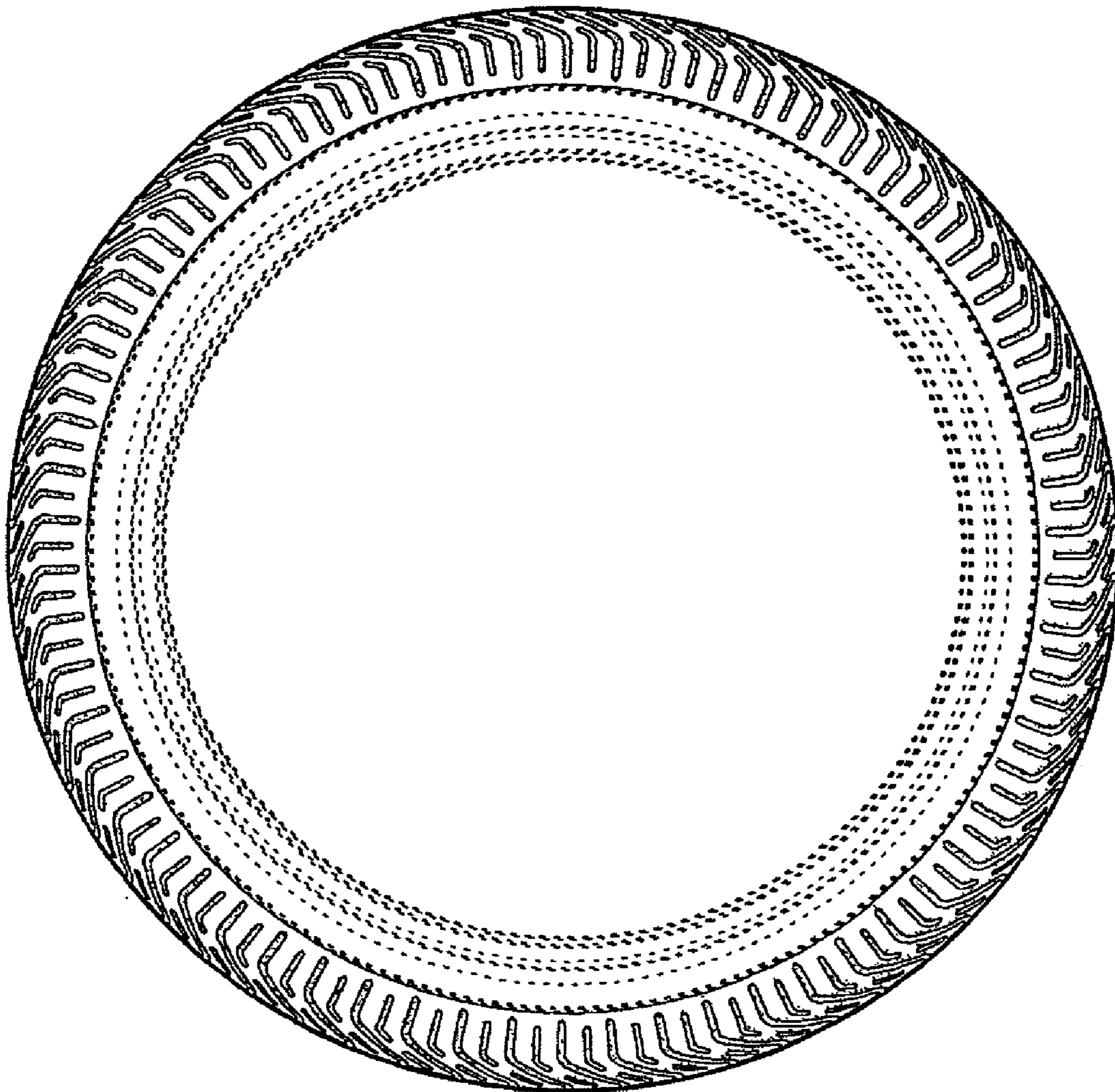

FIG. 5

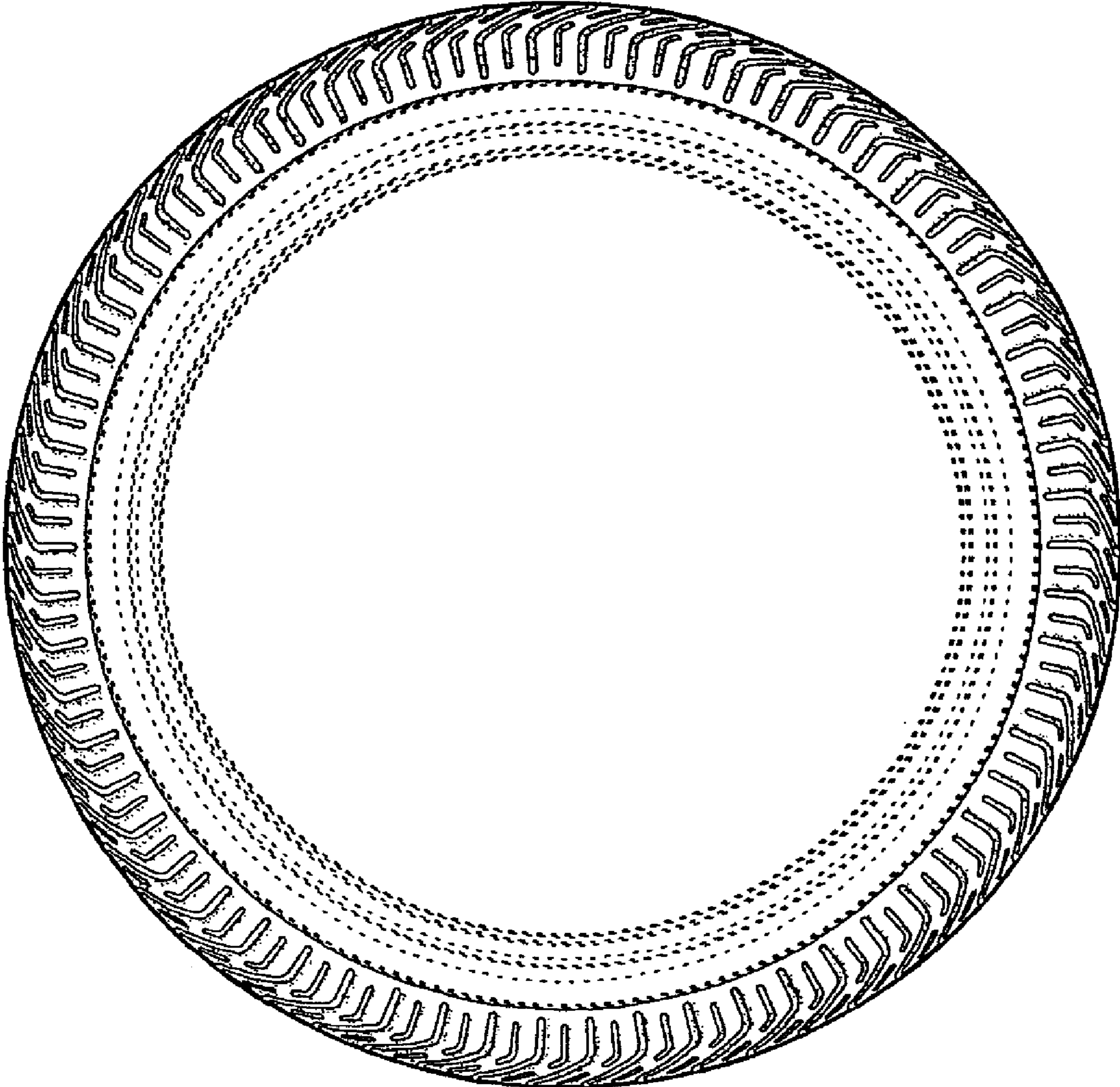

FIG. 6

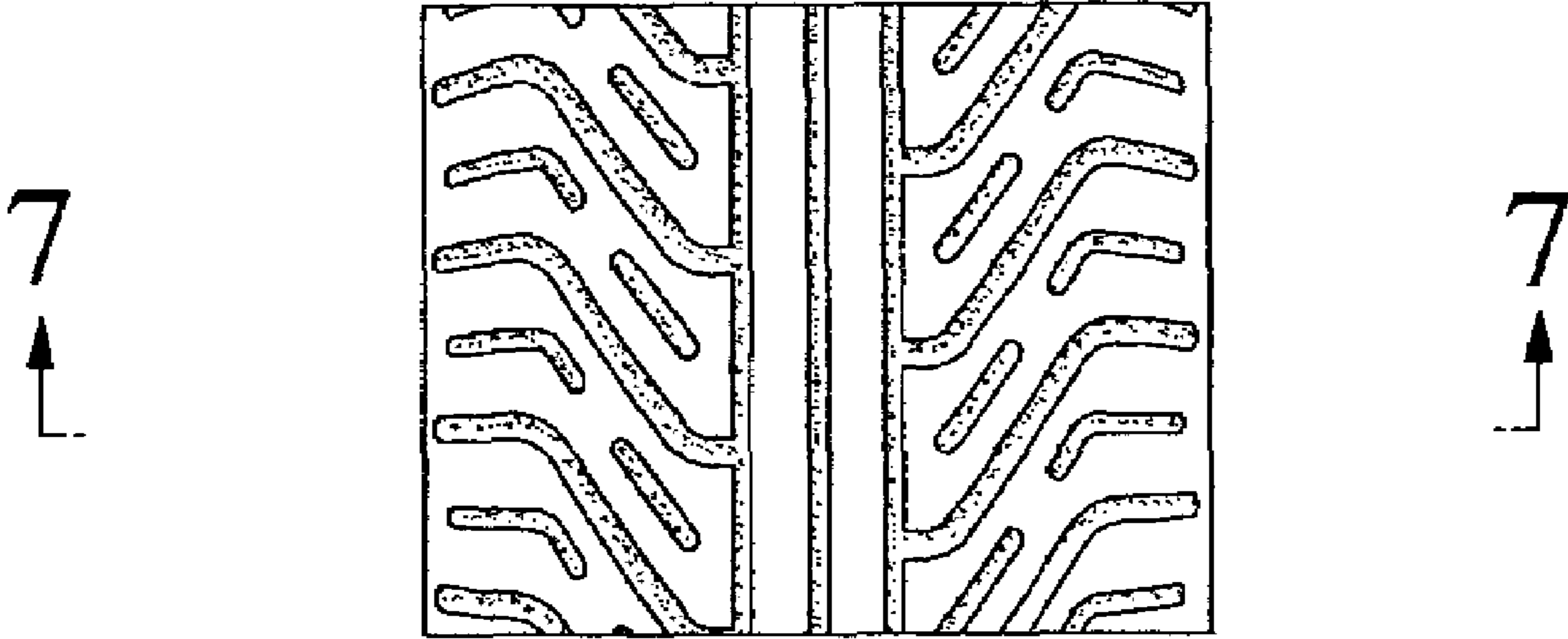

FIG. 7

