



US00D555069S

(12) **United States Design Patent** (10) **Patent No.:** **US D555,069 S**  
**Francis** (45) **Date of Patent:** **\*\* Nov. 13, 2007**

(54) **MOTORCYCLE BELT DRIVE BRACKET**

(75) Inventor: **Kenneth A. Francis**, St. Louis, MO  
(US)

(73) Assignee: **Midwest Motorcycle Supply  
Distributors Corp.**, Arnold, MO (US)

(\*\*) Term: **14 Years**

(21) Appl. No.: **29/259,225**

(22) Filed: **May 4, 2006**

(51) **LOC (8) Cl.** ..... **12-11**

(52) **U.S. Cl.** ..... **D12/223; D12/127**

(58) **Field of Classification Search** ..... **D12/110,**  
**D12/114, 126, 127, 223; 74/606 R; 123/195 C,**  
**123/195 E, 198 P, 195 R; 280/288.4, 304.3;**  
**180/219, 205-207, 227, 230, 231; 474/144-147**  
See application file for complete search history.

(56) **References Cited**

**OTHER PUBLICATIONS**

Custom Chrome® 2002 catalog, Primo Closed Belt Guard on p.  
12.08, and BDL Belt Drive Kits on p. 12.37.\*

\* cited by examiner

*Primary Examiner*—Cathron C. Brooks

*Assistant Examiner*—Linda Brooks

(74) *Attorney, Agent, or Firm*—Thompson Colburn LLP;  
Clyde L. Smith, Esq.

(57) **CLAIM**

The ornamental design for a motorcycle belt drive bracket,  
as shown and described.

**DESCRIPTION**

FIG. 1 is a perspective view of a preferred embodiment of  
the invention showing the top, front, and first side thereof.

FIG. 2 is a perspective view of the preferred embodiment of  
the invention showing the bottom, front, and second side  
thereof.

FIG. 3 is a front elevation view of the preferred embodiment  
of the invention.

FIG. 4 is a bottom plan view of the preferred embodiment  
of the invention.

FIG. 5 is an elevation view of the first side of the preferred  
embodiment of the invention.

FIG. 6 is an elevation view of the second side of the  
preferred embodiment of the invention; and,

FIG. 7 is a top plan view of the the preferred embodiment  
of the invention.

Broken lines shown in the drawings are environment and do  
not form part of the claimed design.

**1 Claim, 6 Drawing Sheets**

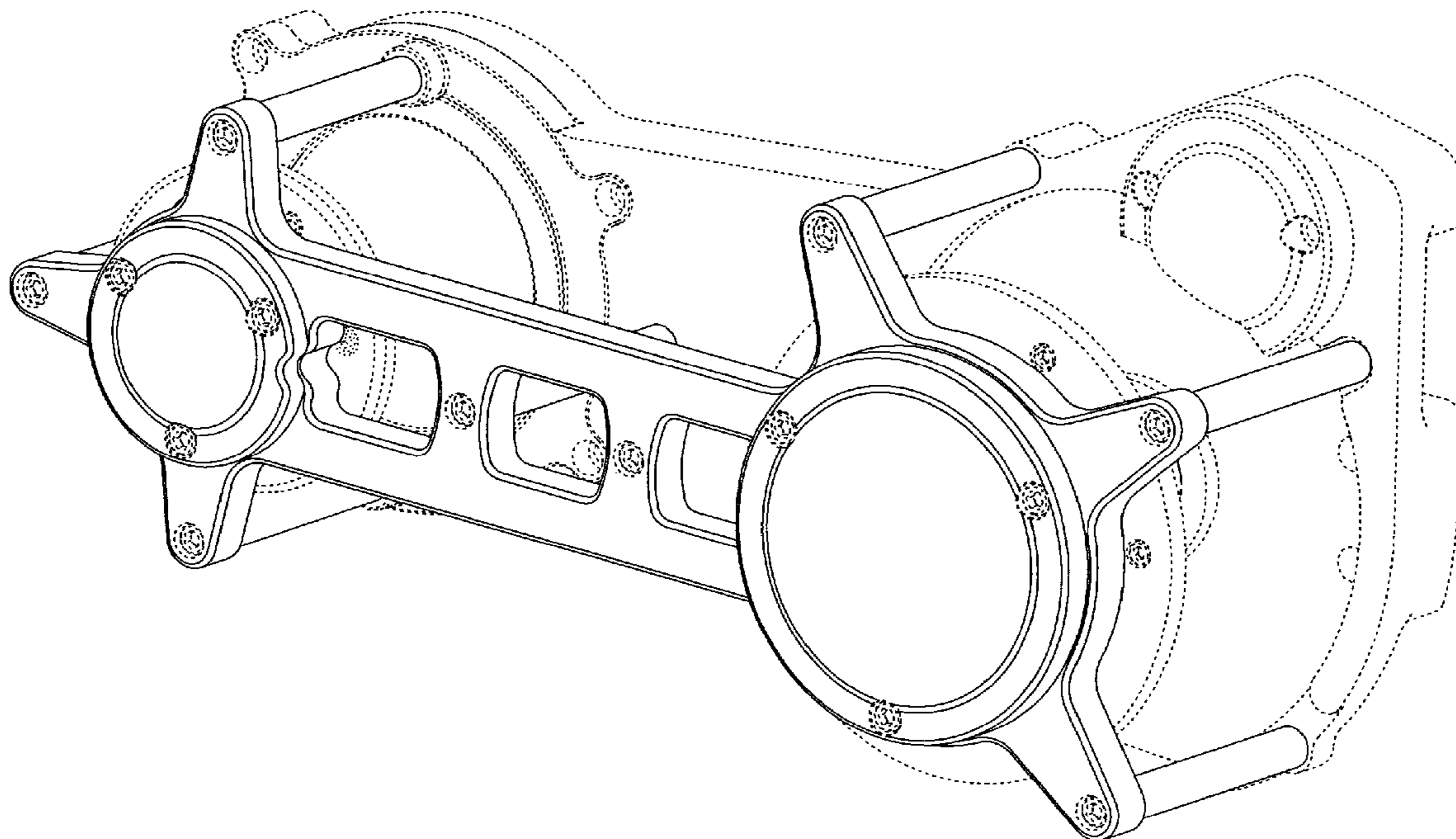

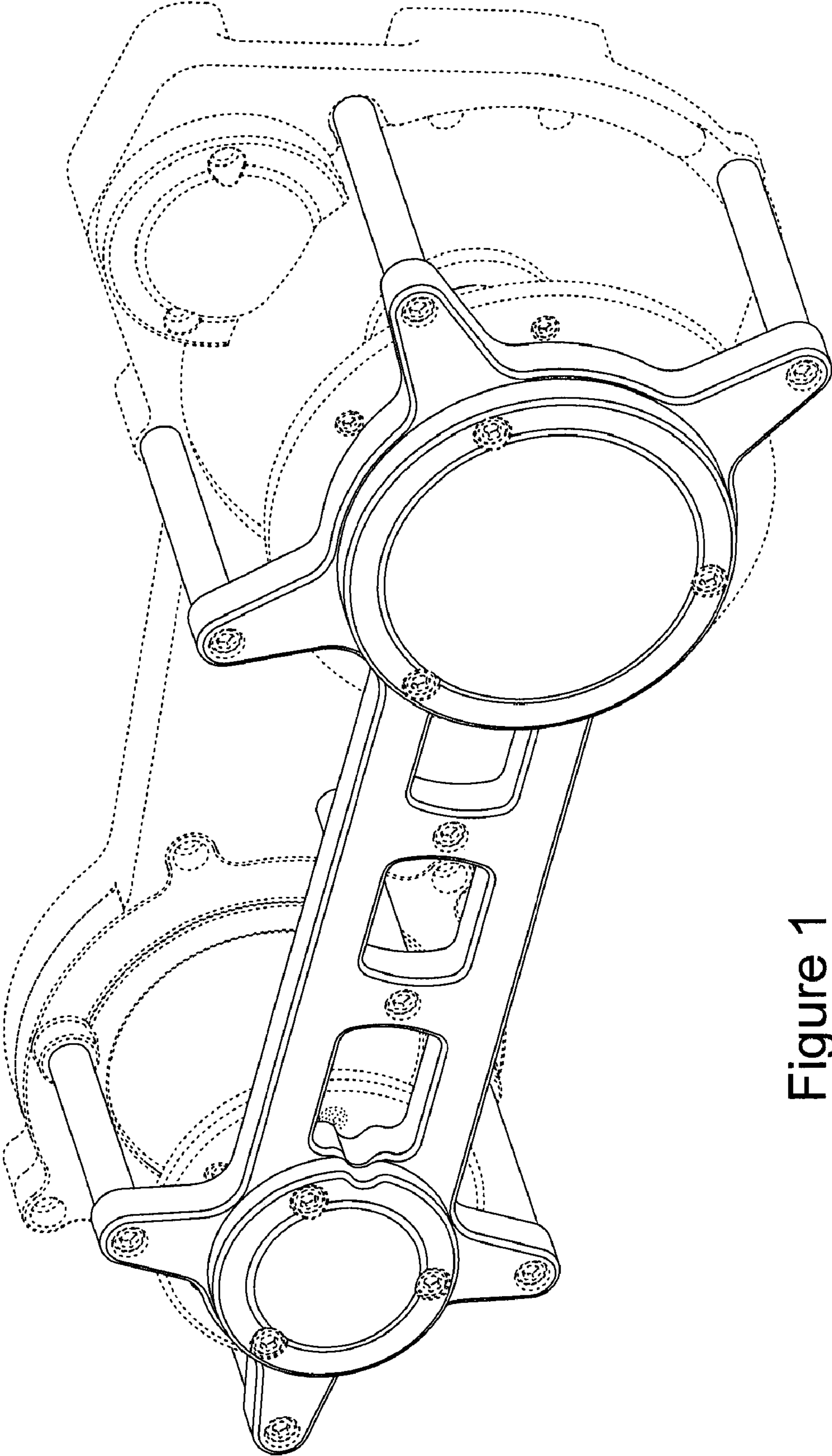

Figure 1

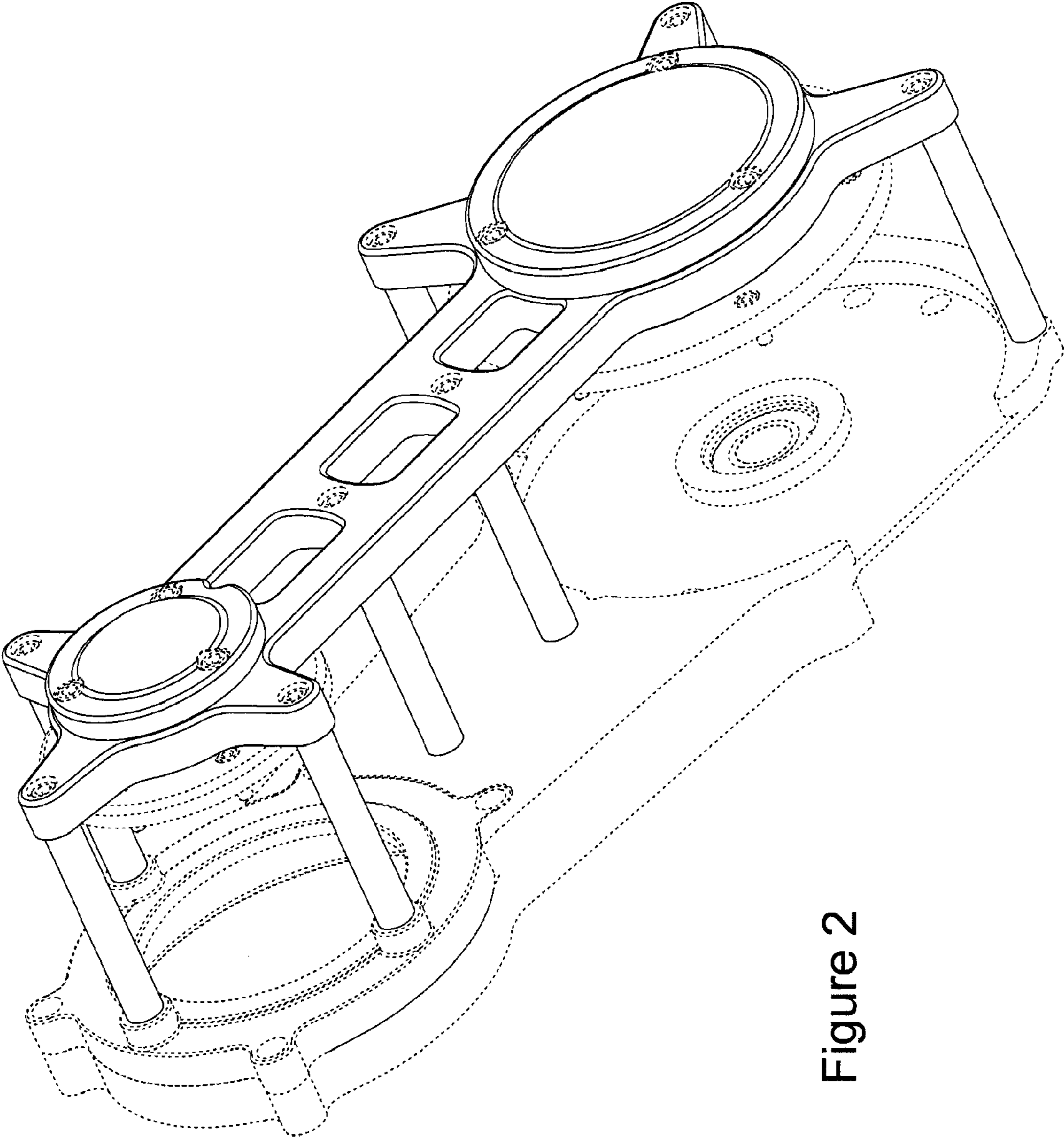

Figure 2

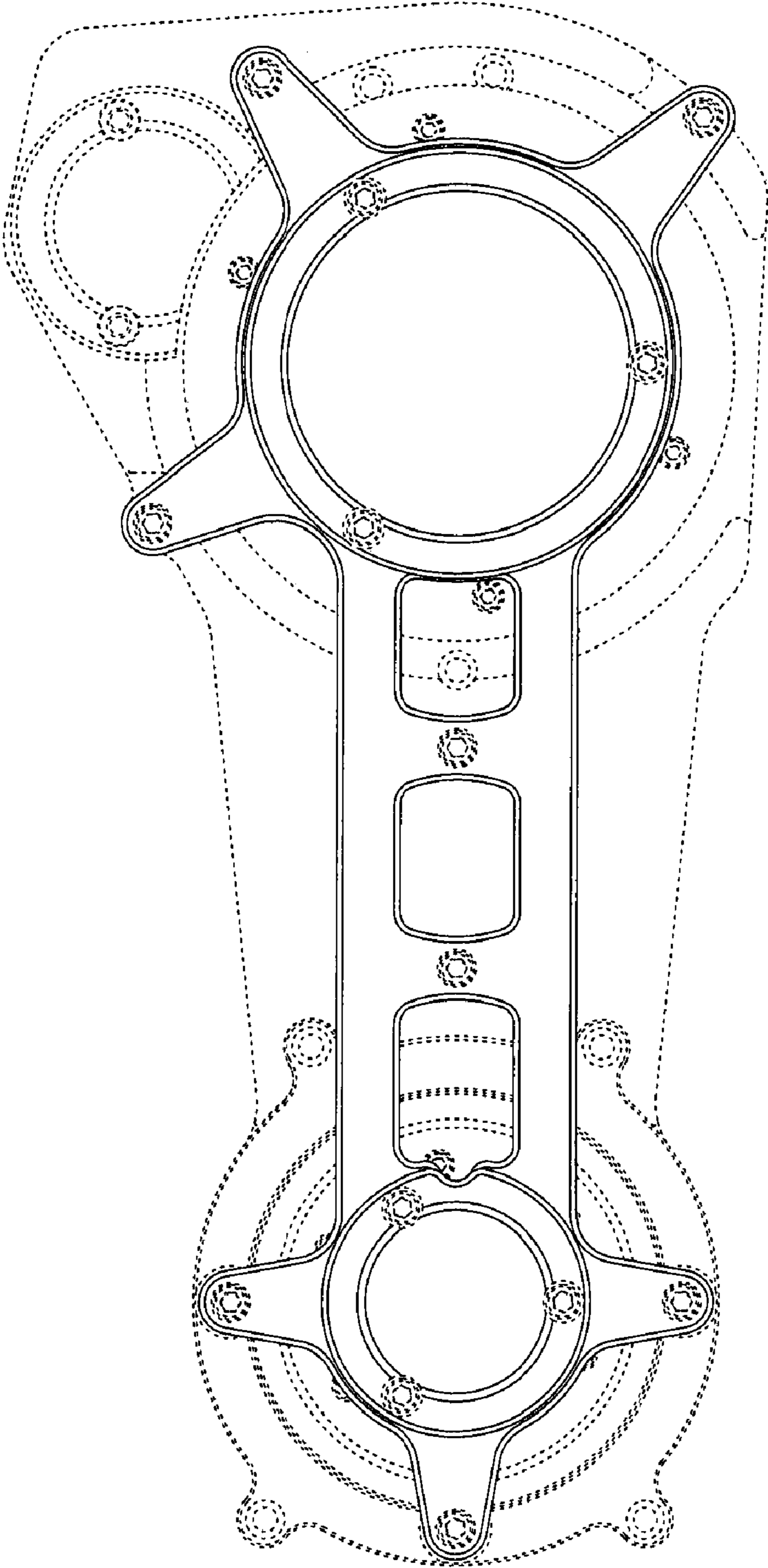

Figure 3

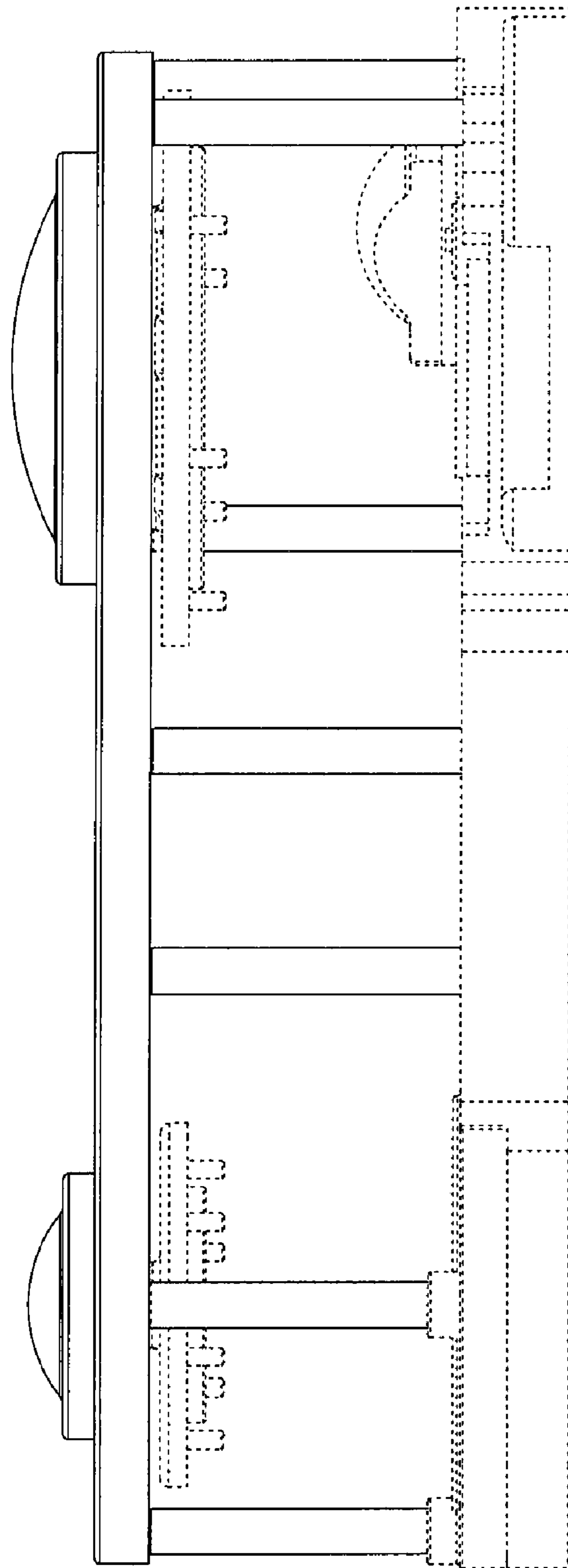

Figure 4

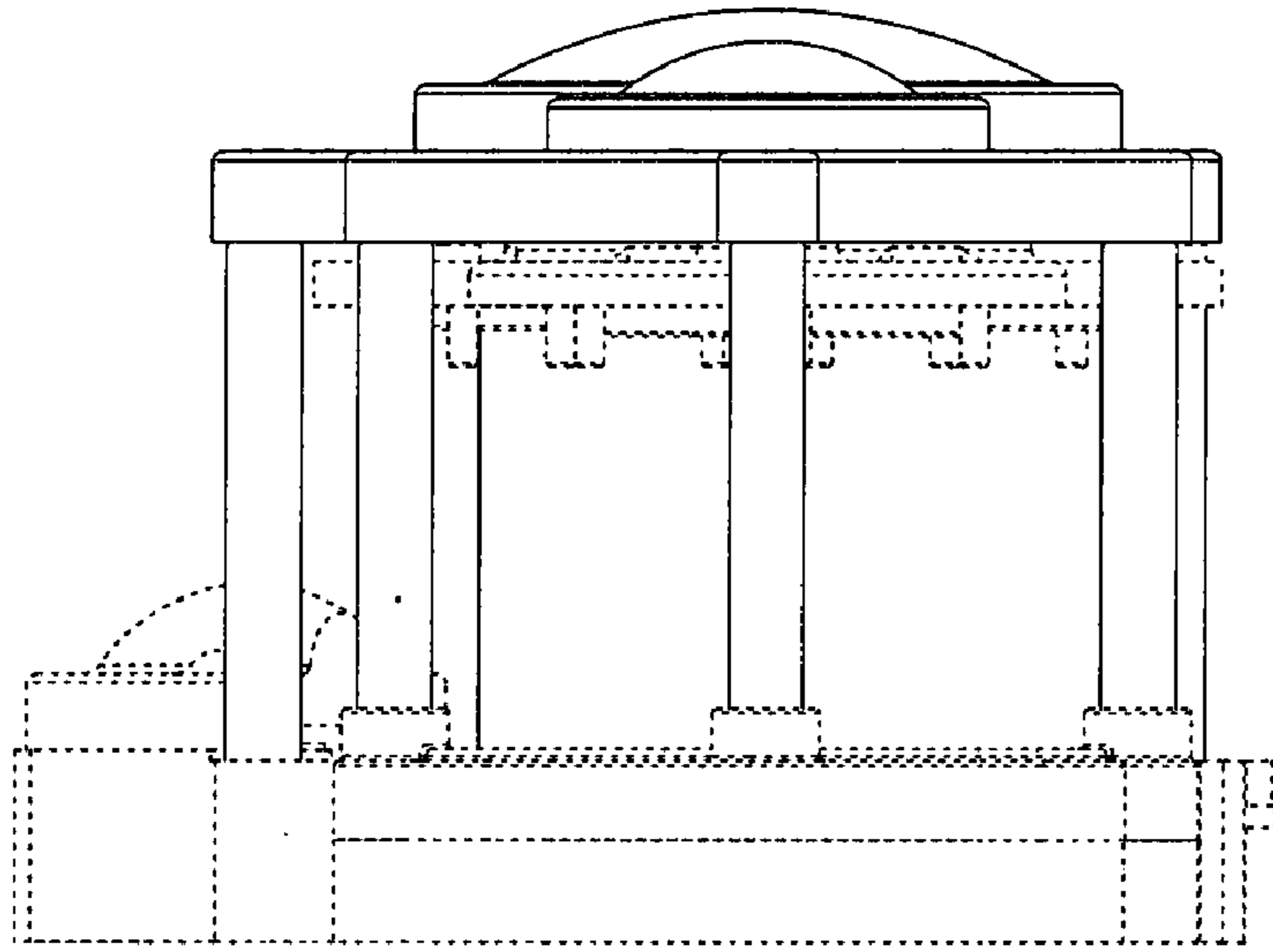

Figure 6

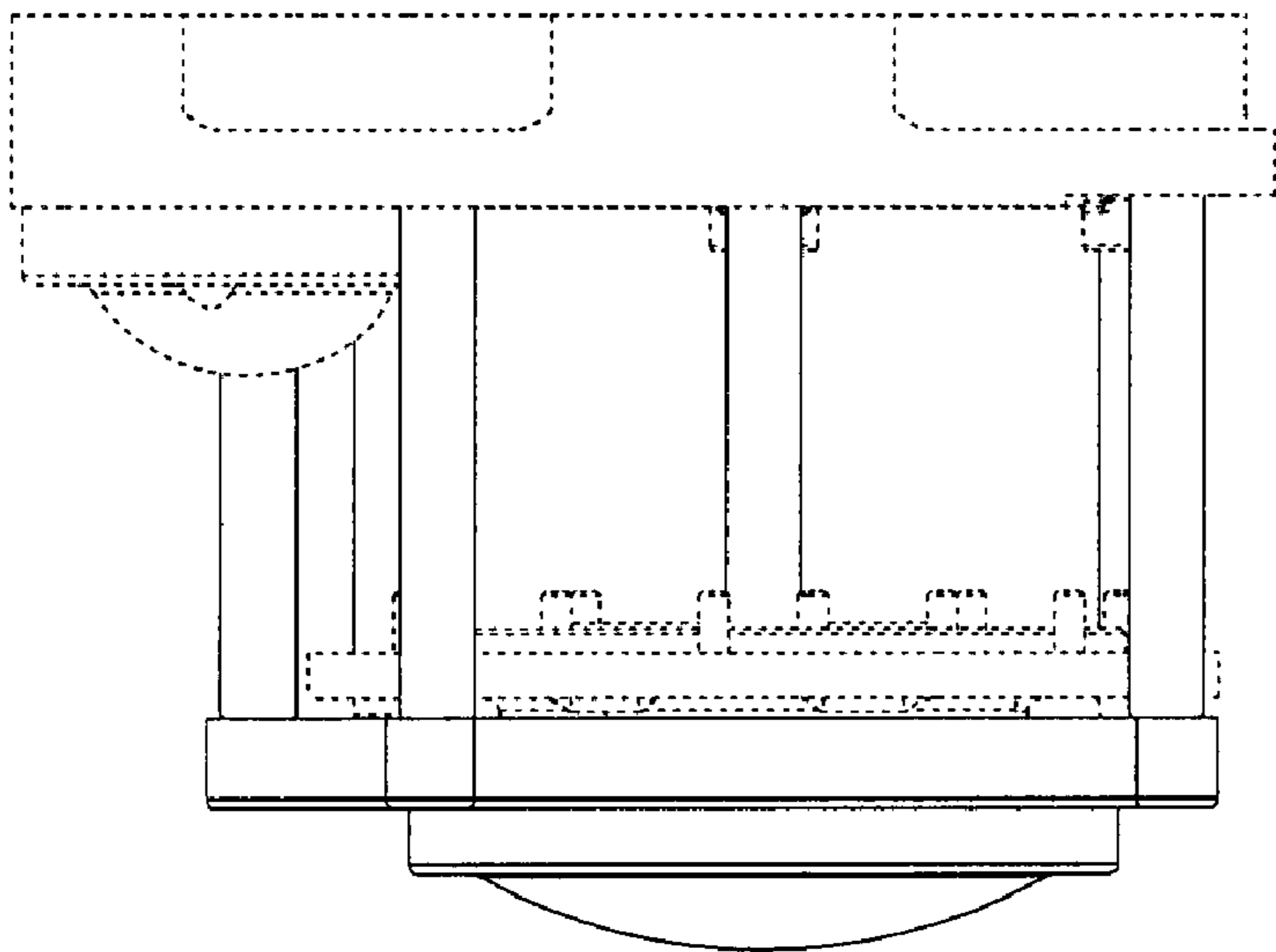

Figure 5

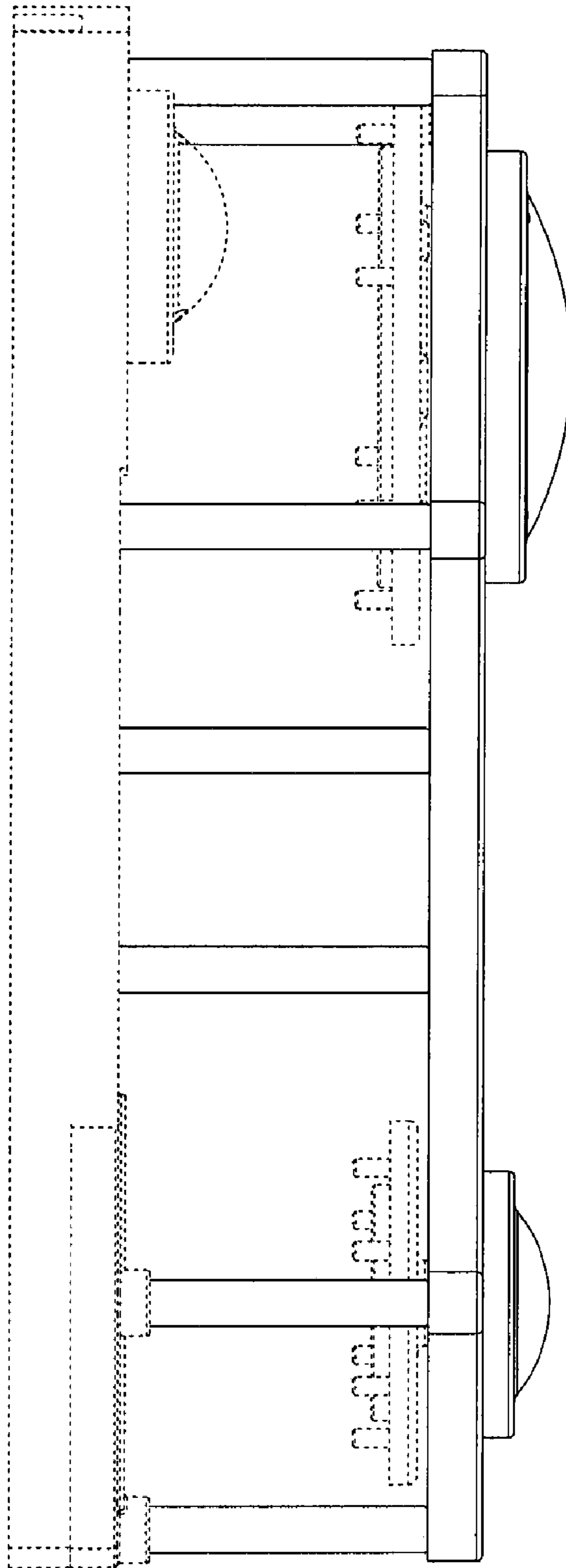

Figure 7