



US00D555056S

(12) **United States Design Patent**  
**Skilliter, III**

(10) **Patent No.:** **US D555,056 S**

(45) **Date of Patent:** **\*\* Nov. 13, 2007**

(54) **MIRROR**

(75) Inventor: **Robert T. Skilliter, III**, Curtice, OH  
(US)

(73) Assignee: **Chantilly Development Corporation**,  
Unionville, PA (US)

(\*\*) Term: **14 Years**

(21) Appl. No.: **29/259,650**

(22) Filed: **May 12, 2006**

(51) **LOC (8) Cl.** ..... **12-16**

(52) **U.S. Cl.** ..... **D12/187**

(58) **Field of Classification Search** ..... D12/187-189;  
359/838-851, 855-868, 871-881; 248/475.1,  
248/476, 480-481, 485-487; D6/300-303,  
D6/308-314

See application file for complete search history.

(56) **References Cited**

**U.S. PATENT DOCUMENTS**

1,629,458 A	5/1927	Jassen	
1,651,896 A	12/1927	La Hodny	
1,724,029 A	8/1929	La Hodny	
1,733,391 A	10/1929	Arnold	
D182,870 S *	5/1958	Barney	..... D12/187
3,390,937 A	7/1968	Nicholson	
3,421,728 A	1/1969	Gordon	
3,610,739 A	10/1971	Seashore	
3,934,807 A	1/1976	Boutin	
4,105,295 A	8/1978	Skilliter, Jr.	
4,225,212 A	9/1980	Grabowski	
4,435,042 A	3/1984	Wood et al.	
4,436,372 A	3/1984	Schmidt et al.	
D282,537 S *	2/1986	Vitaloni	..... D12/187
4,678,294 A	7/1987	Van Nostrand	
4,695,138 A	9/1987	Epstein	
4,728,180 A	3/1988	Janowicz	
D300,312 S *	3/1989	Skogler et al.	..... D12/188
4,822,157 A	4/1989	Stout	
4,927,255 A	5/1990	Martinez	
4,938,578 A	7/1990	Schmidt et al.	

4,989,966 A	2/1991	Kim	
5,005,963 A	4/1991	Schmidt et al.	
5,084,785 A	1/1992	Albers et al.	
5,116,013 A	5/1992	Malcolmson	
5,153,781 A	10/1992	Brandt	
5,155,625 A	10/1992	Komatsu et al.	
D340,903 S *	11/1993	Wayne	..... D12/188
5,321,556 A	6/1994	Joe	

(Continued)

*Primary Examiner*—Stacia Cadmus

(74) *Attorney, Agent, or Firm*—MacMillan, Sobanski & Todd, LLC

(57) **CLAIM**

The ornamental design for a mirror, as shown and described.

**DESCRIPTION**

FIG. 1 is a front perspective view of a mirror according to the design;

FIG. 2 is a back perspective view thereof;

FIG. 3 is a front elevational view thereof;

FIG. 4 is a right side elevational view thereof;

FIG. 5 is a back elevational view thereof;

FIG. 6 is a left side elevational view thereof;

FIG. 7 is a top plan view thereof;

FIG. 8 is a bottom plan view thereof;

FIG. 9 is a front perspective view of an alternative embodiment mirror according to the design;

FIG. 10 is a back perspective view thereof;

FIG. 11 is a front elevational view thereof;

FIG. 12 is a right side elevational view thereof;

FIG. 13 is a back elevational view thereof;

FIG. 14 is a left side elevational view thereof;

FIG. 15 is a top plan view thereof; and,

FIG. 16 is a bottom plan view thereof.

**1 Claim, 10 Drawing Sheets**

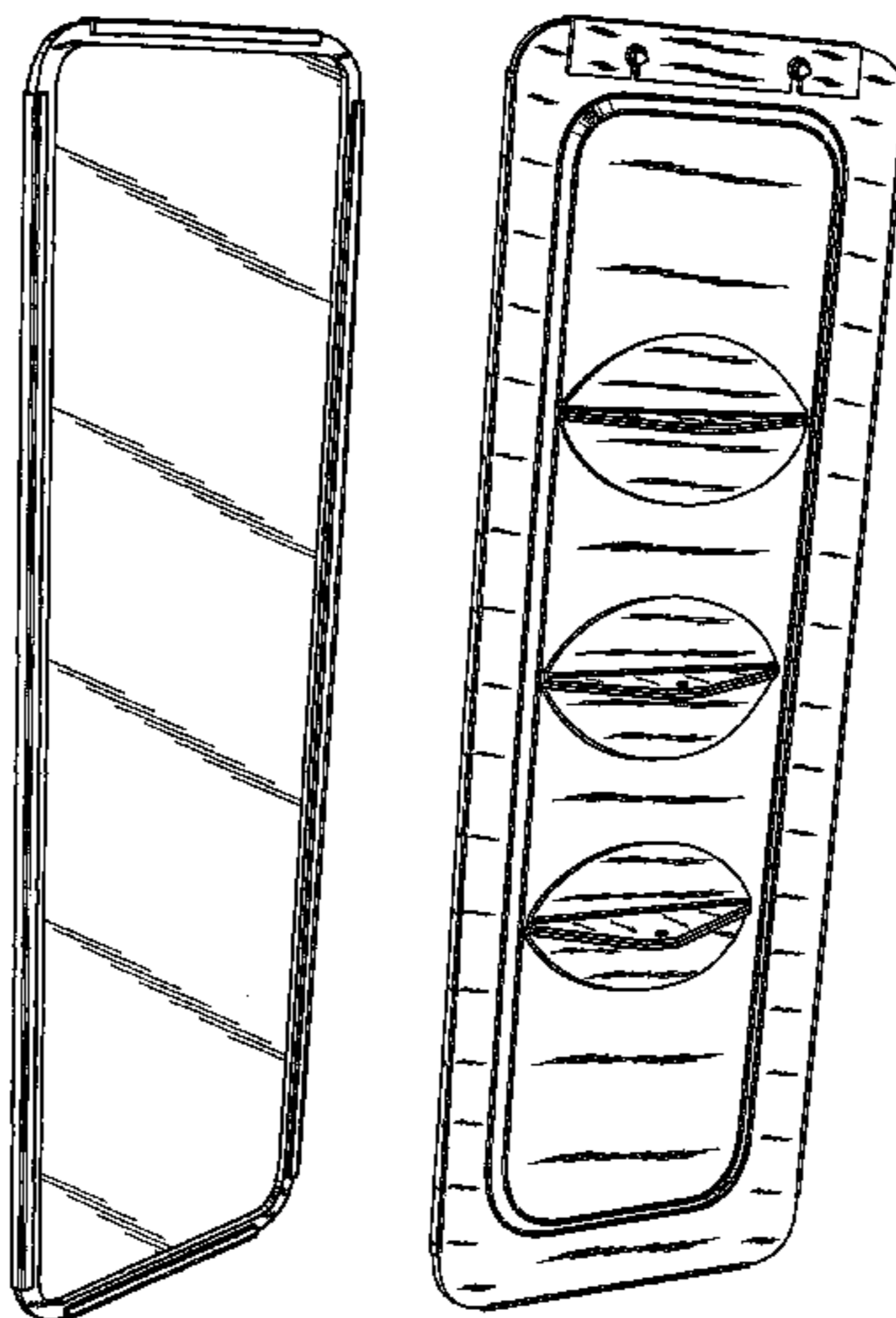

# US D555,056 S

Page 2

---

## U.S. PATENT DOCUMENTS

D371,243 S *	7/1996	Diaz .....	D6/300	6,293,679 B1	9/2001	Schmidt et al.	
5,563,744 A	10/1996	Matsumiya		D450,643 S *	11/2001	Terzano .....	D12/187
D390,522 S	2/1998	Nagayama		D493,131 S *	7/2004	Lawlor et al. ....	D12/187
D397,072 S *	8/1998	Hellhake et al. ....	D12/187	D493,394 S *	7/2004	Lawlor et al. ....	D12/187
5,805,367 A	9/1998	Kanazawa		2002/0089753 A1	7/2002	Englander	
5,959,793 A	9/1999	Kellman-Turek		2005/0128611 A1	6/2005	Englander	
5,969,890 A	10/1999	Whitehead		2005/0174659 A1	8/2005	Schmidt et al.	
6,227,674 B1	5/2001	Englander		2005/0180034 A1	8/2005	Schmidt et al.	

\* cited by examiner

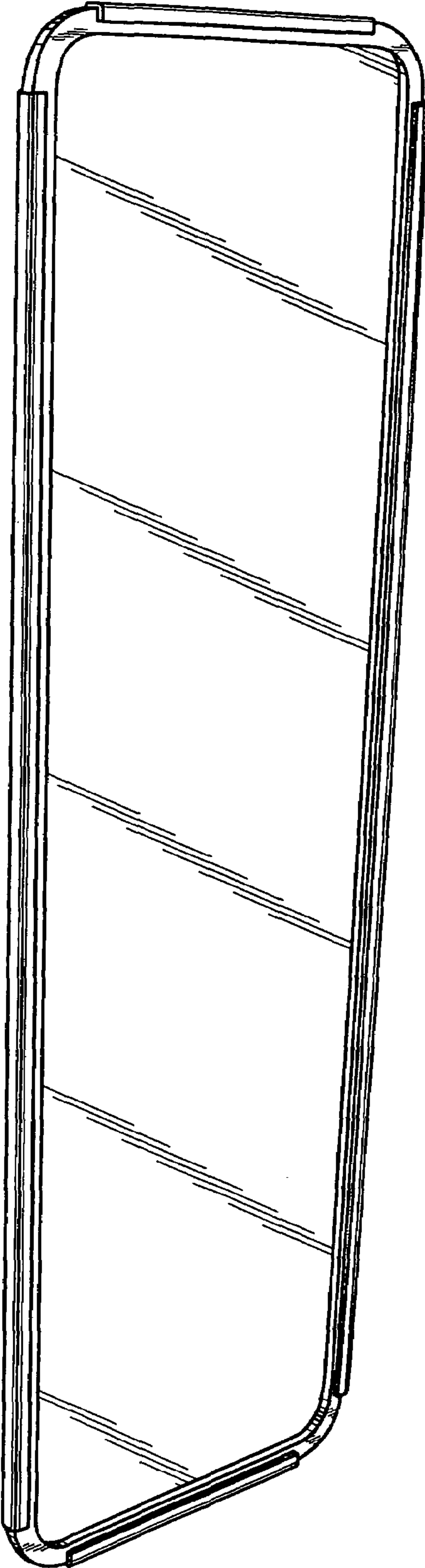

FIG. 1

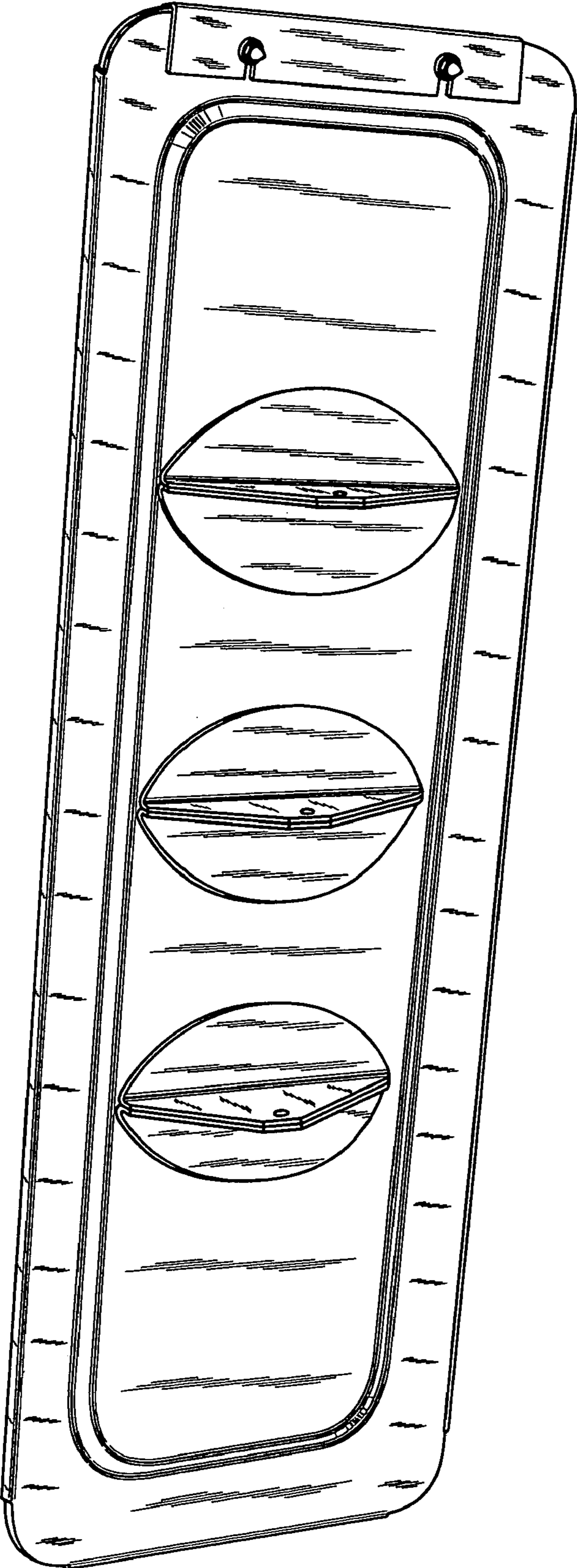
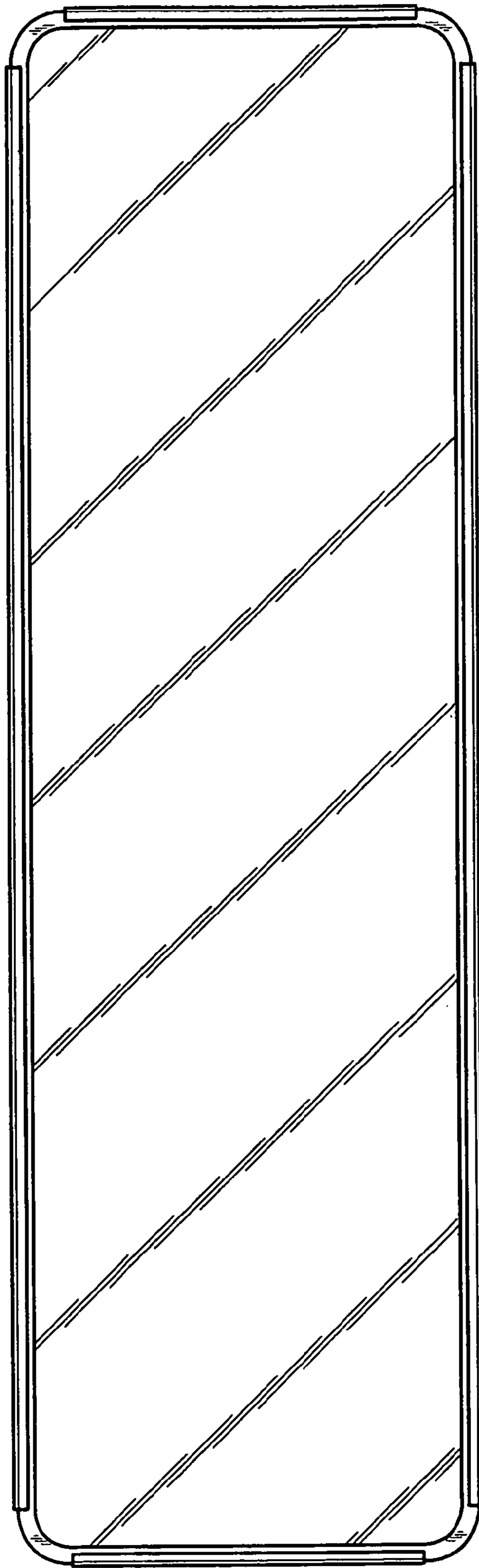
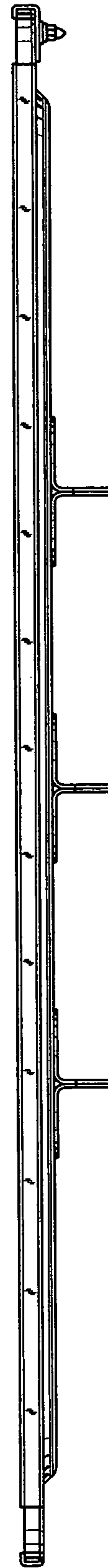

FIG. 2



—FIG. 3



—FIG. 4

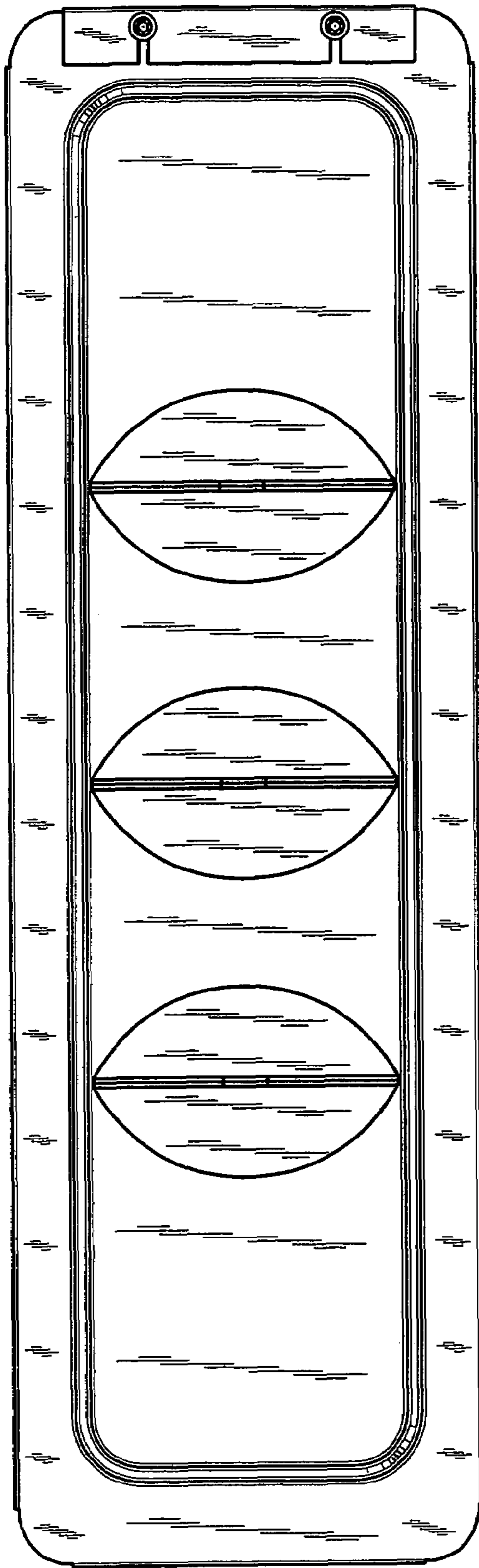

FIG. 5

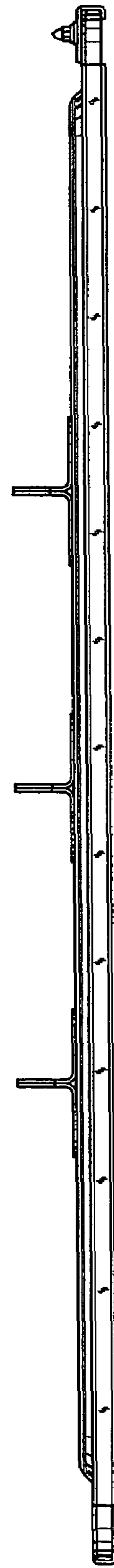

FIG. 6

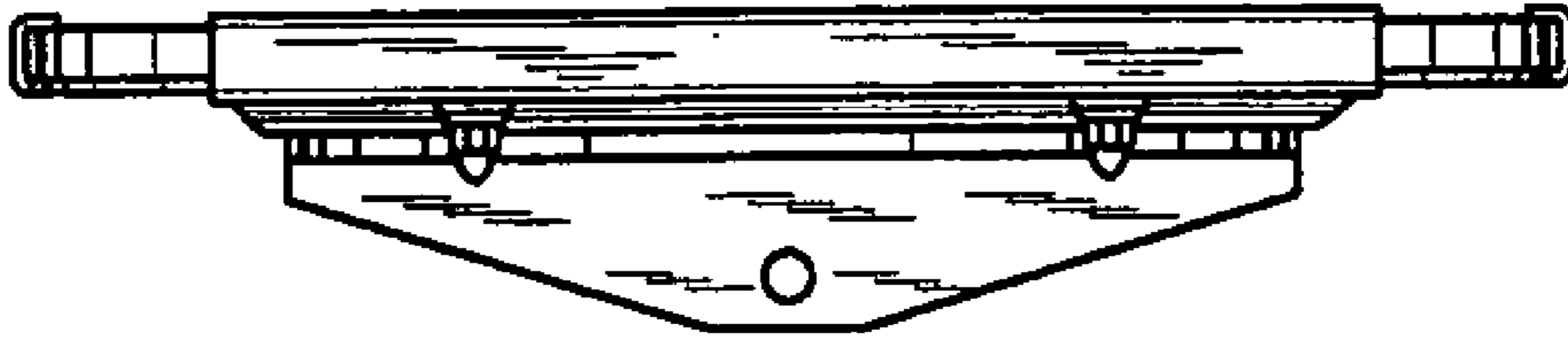

FIG. 7

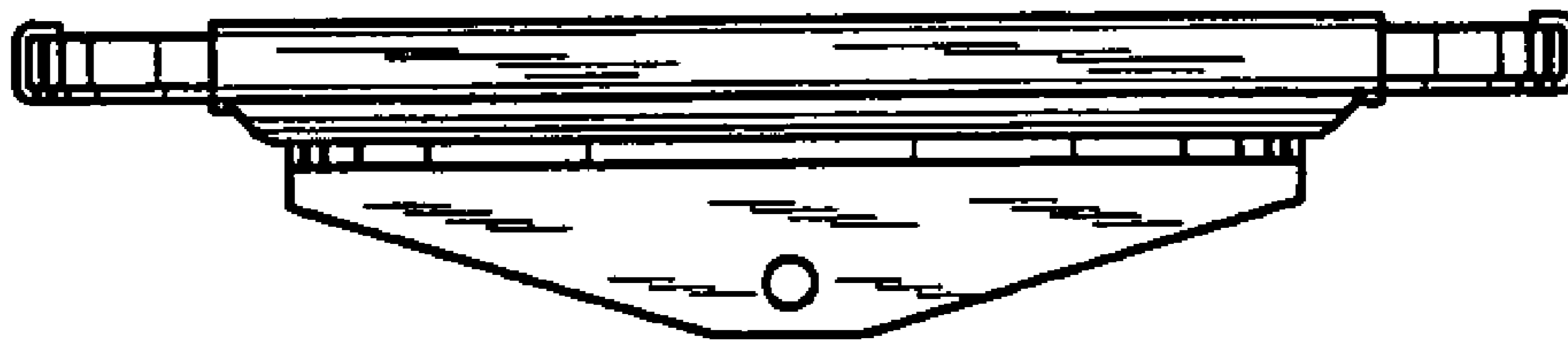

FIG. 8

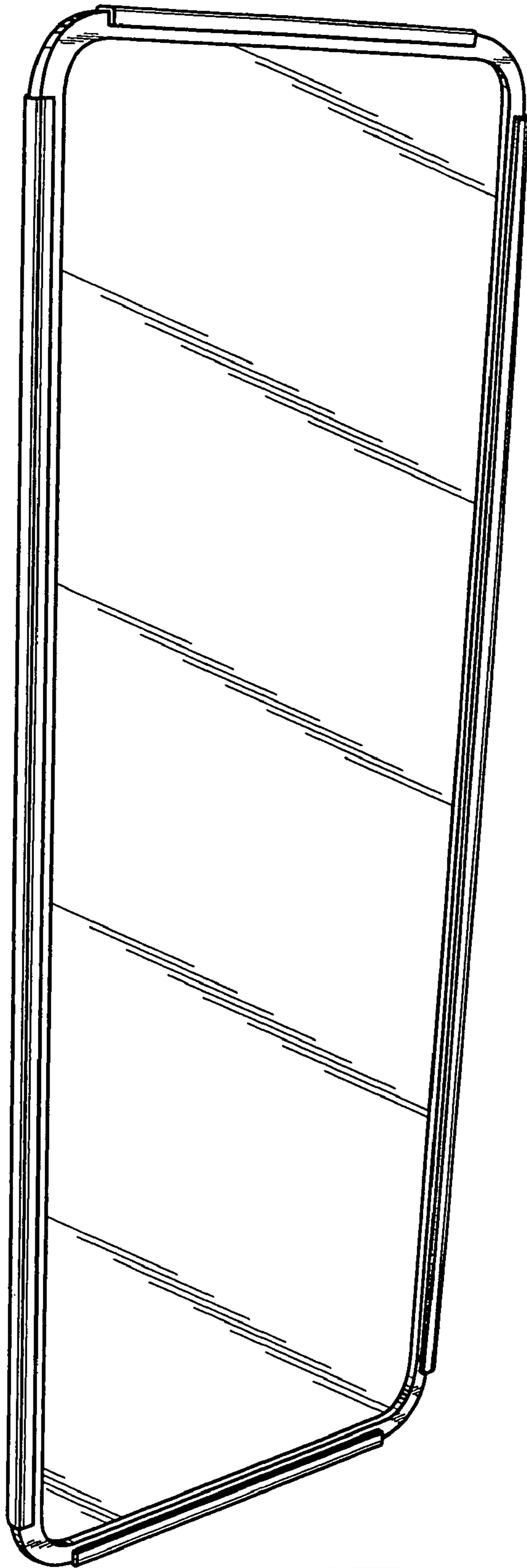
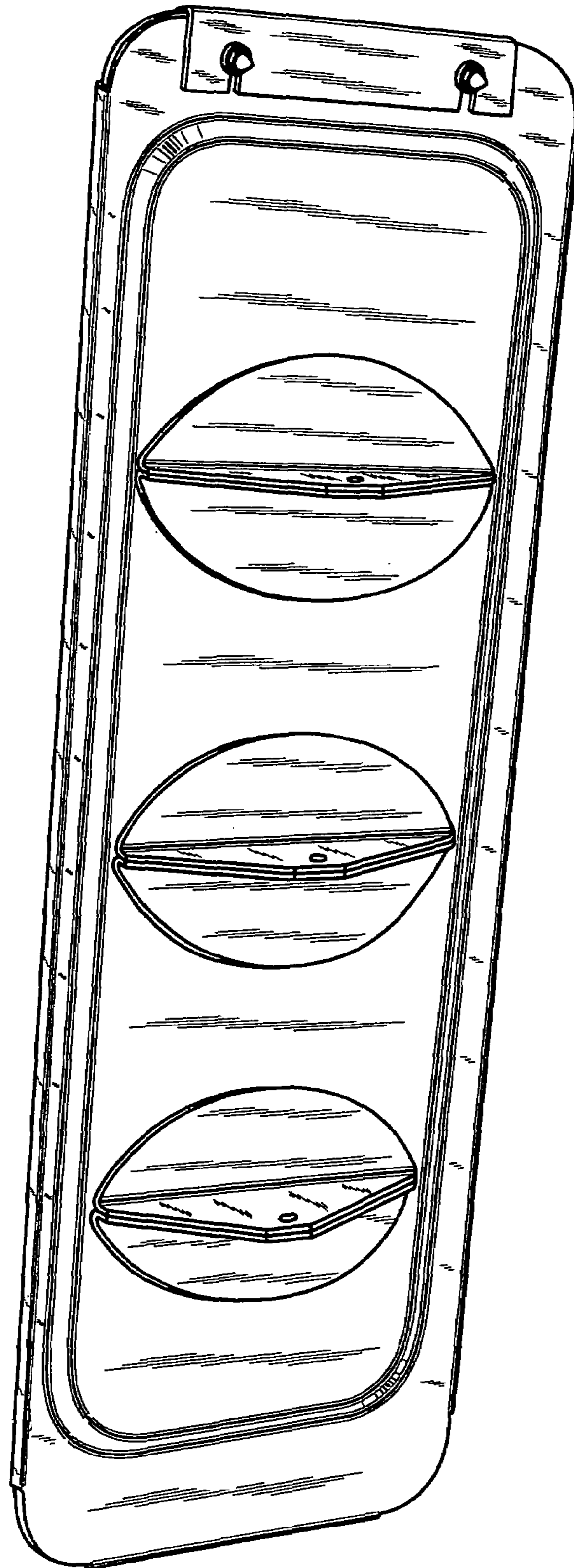
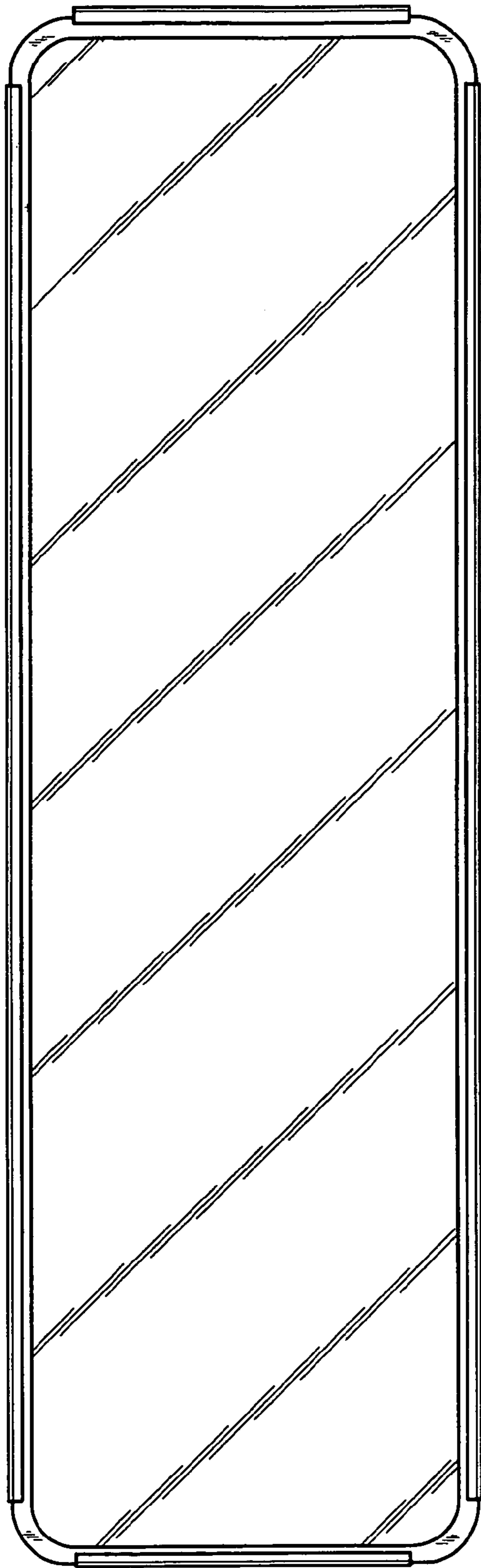

FIG. 9





—FIG. 10



—FIG. 11

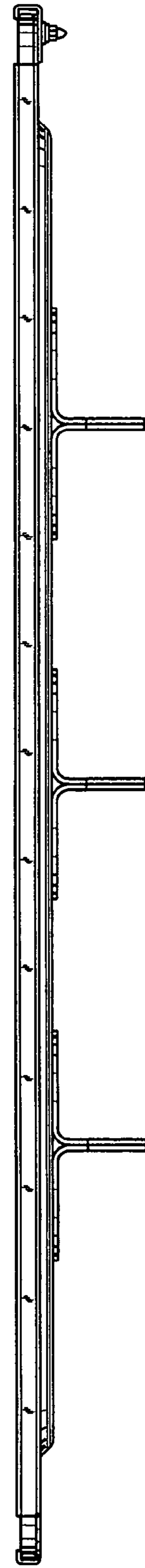

—FIG. 12

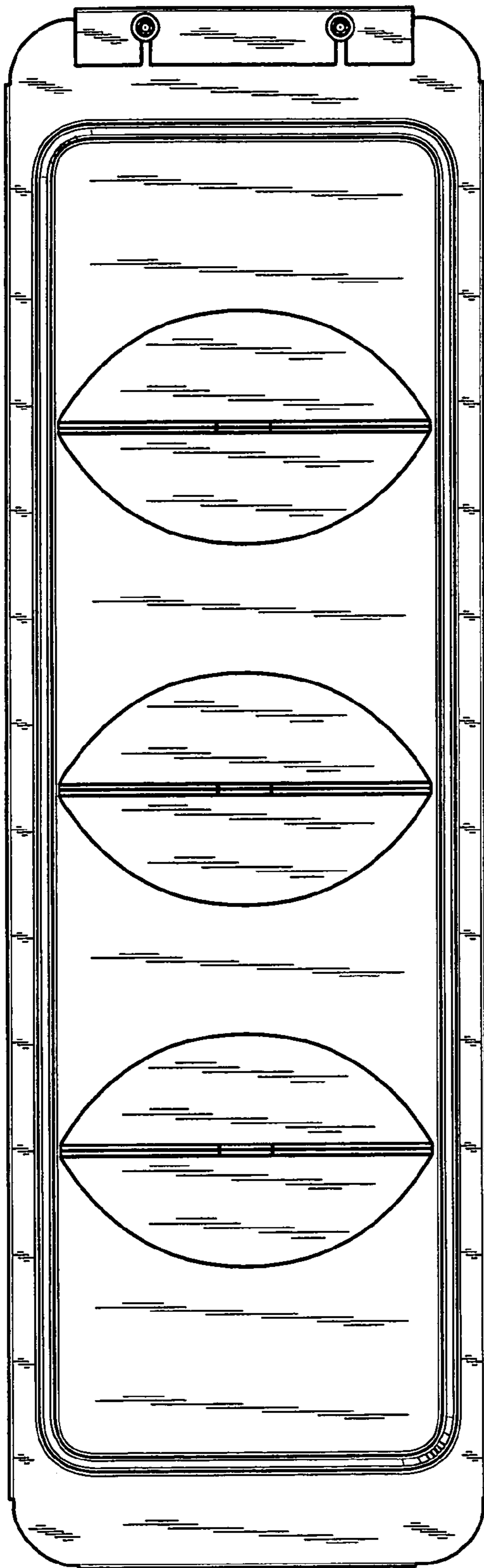

—FIG. 13

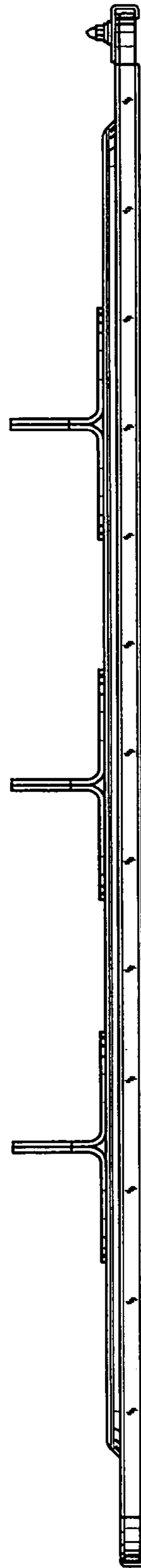

—FIG. 14

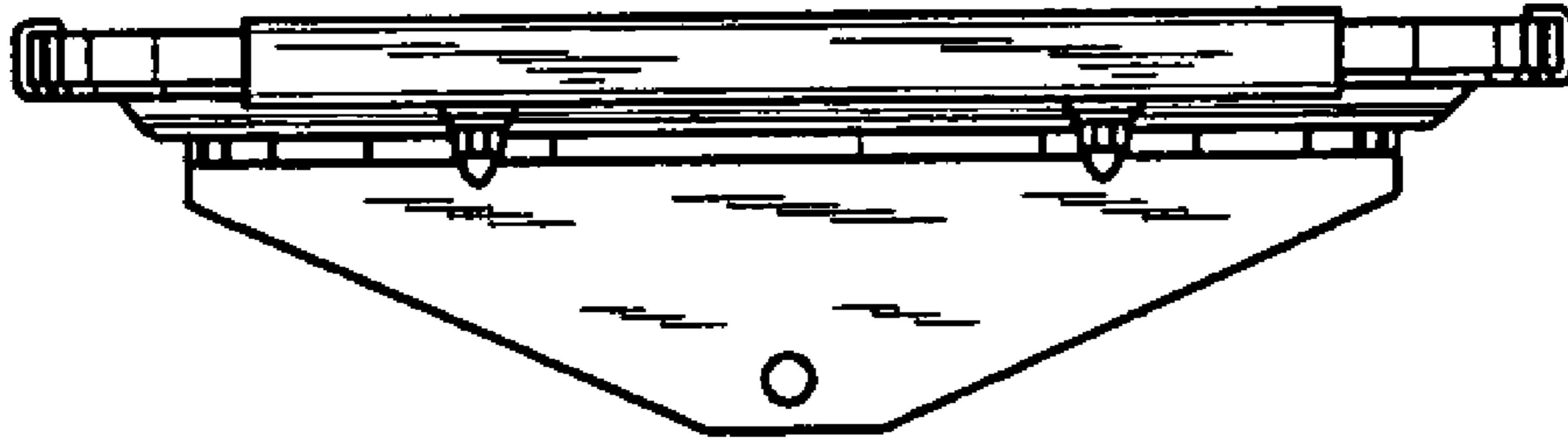

— FIG. 15

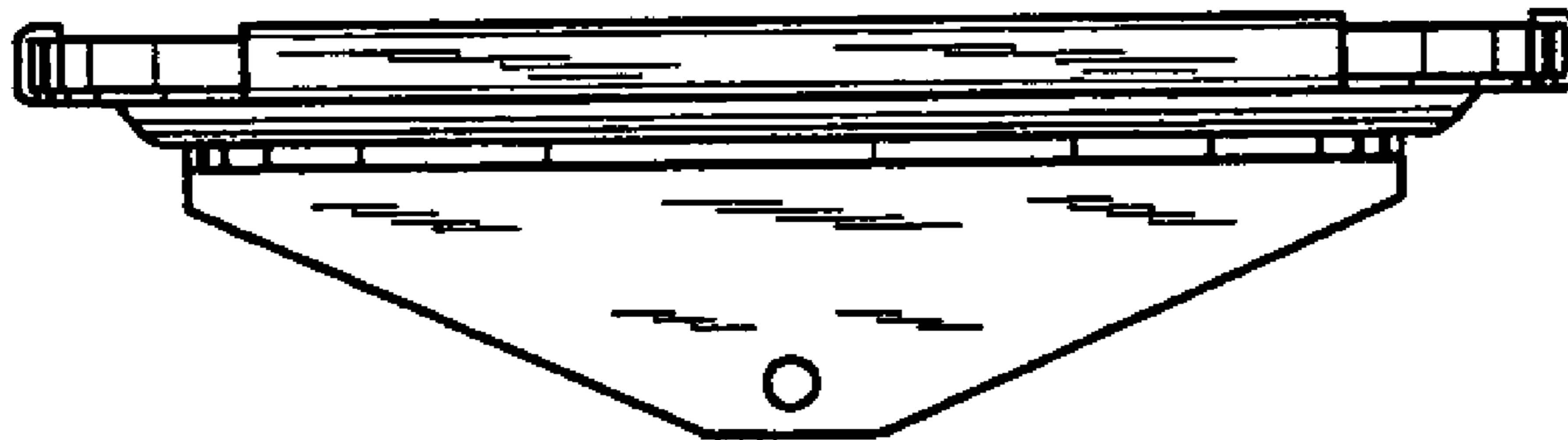

— FIG. 16