



US00D555038S

(12) **United States Design Patent** (10) **Patent No.:** **US D555,038 S**
Suzuki et al. (45) **Date of Patent:** **** Nov. 13, 2007**

(54) **MOTOR VEHICLE AND/OR TOY REPLICA THEREOF**

(75) Inventors: **Hiroaki Suzuki**, Toyota (JP); **Kiyotaka Yoshida**, Yokosuka (JP); **Jin Won Kim**, Newport Beach, CA (US)

(73) Assignee: **Toyota Jidosha Kabushiki Kaisha** (JP)

(**) Term: **14 Years**

(21) Appl. No.: **29/270,090**

(22) Filed: **Dec. 14, 2006**

(51) **LOC (8) Cl.** **12-08**

(52) **U.S. Cl.** **D12/91**

(58) **Field of Classification Search** D12/90-92, D12/86, 88; D21/424, 433; 296/181.1, 181.5
See application file for complete search history.

(56) **References Cited**

U.S. PATENT DOCUMENTS

D446,752 S * 8/2001 Akashi et al. D12/91
D470,796 S * 2/2003 Nakajima et al. D12/91
D492,915 S * 7/2004 Hara et al. D12/91
D505,095 S * 5/2005 Frye D12/91
D522,407 S * 6/2006 Kim et al. D12/91

OTHER PUBLICATIONS

SCION, Scion t2B, Car Styling, Jul. 31, 2005, p. 33, Sanei-Shobo Publishing Co., Ltd.

Honda, Mobilio Spyke, All About Honda Mobilio Spyke, Nov. 8, 2002, Sanei-Shobo Publishing Co., Ltd.

Nissan, Cube, All About Nissan Cube, Dec. 1, 2002, Sanei-Shobo Publishing Co., Ltd.

* cited by examiner

Primary Examiner—Melody N. Brown

(74) *Attorney, Agent, or Firm*—SAIDMAN DesignLaw Group

(57) **CLAIM**

The ornamental design for a motor vehicle and/or toy replica thereof, as shown and described.

DESCRIPTION

FIG. 1 is a front perspective view of a motor vehicle and/or toy replica thereof showing our new design;

FIG. 2 is a rear perspective view thereof;

FIG. 3 is a right-side view thereof;

FIG. 4 is a top view thereof;

FIG. 5 is a front view thereof; and,

FIG. 6 is a rear view thereof.

1 Claim, 2 Drawing Sheets





FIG. 1

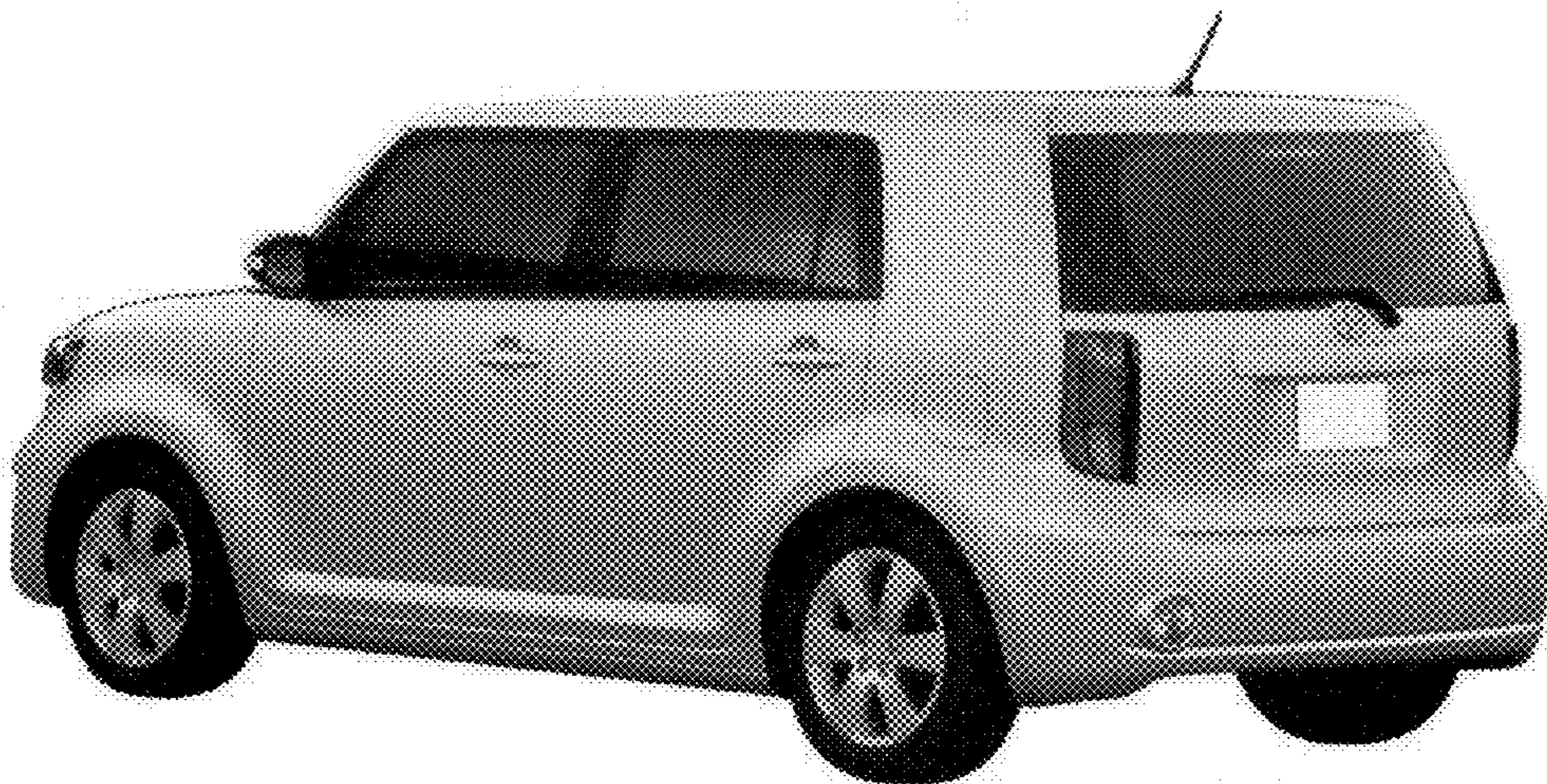

FIG. 2

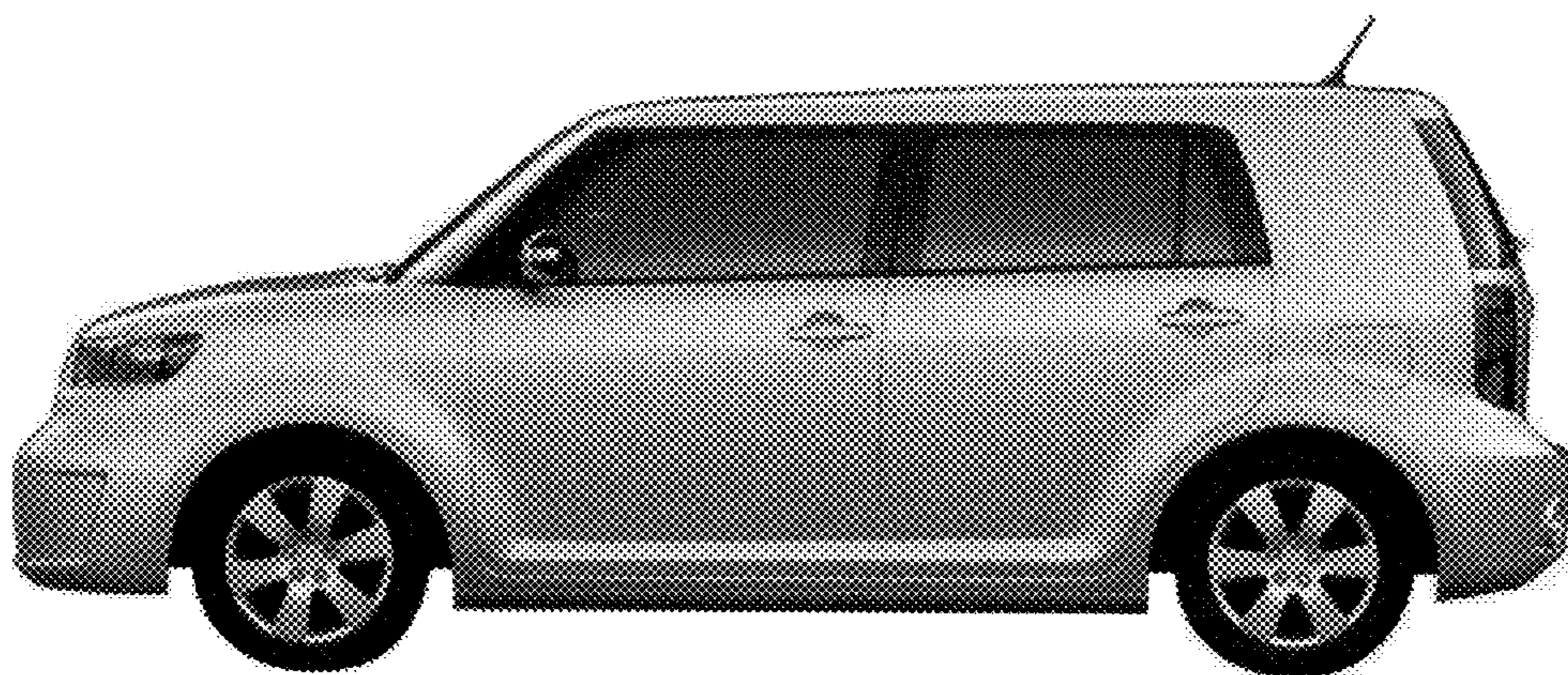

FIG. 3

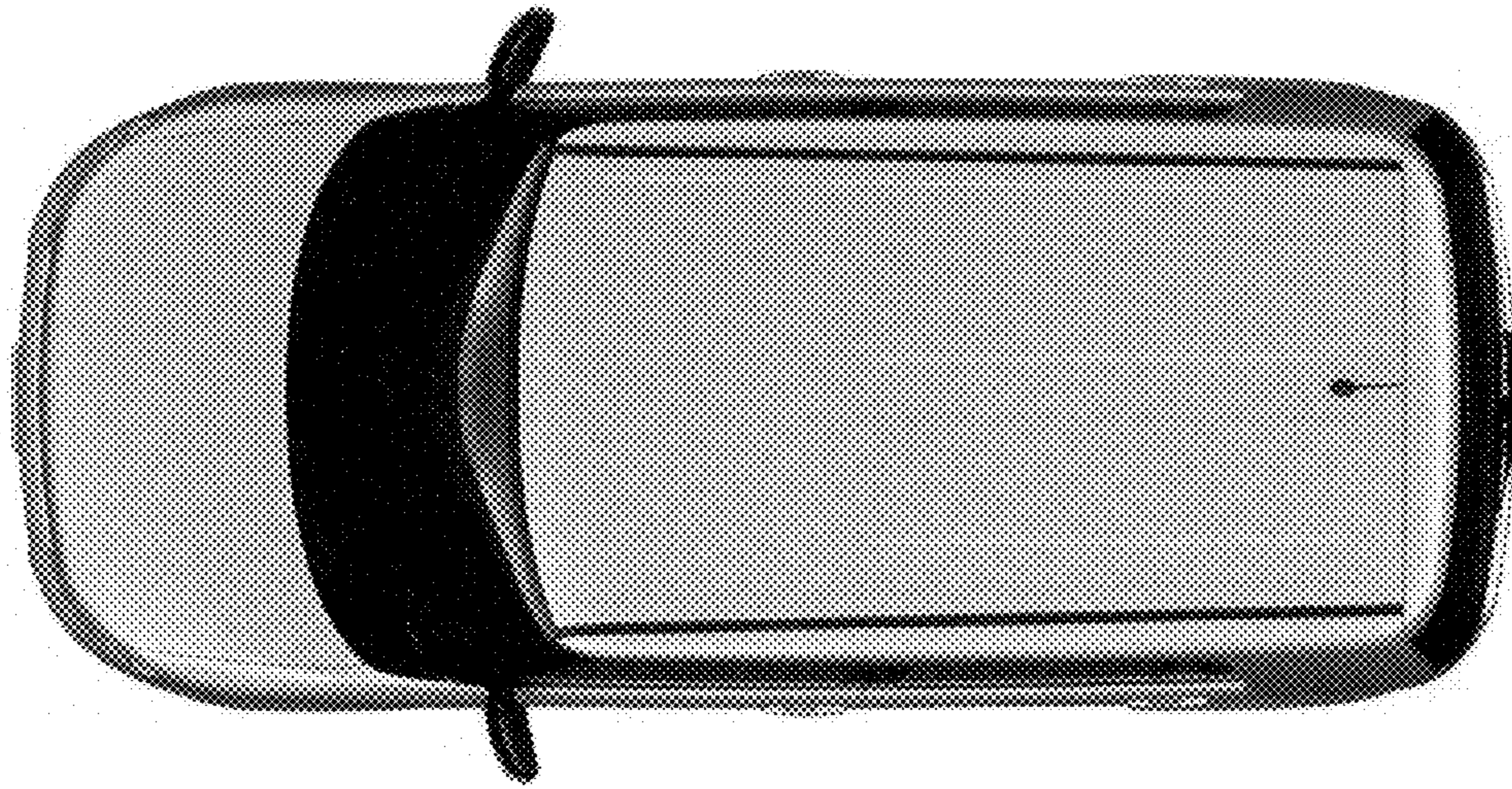

FIG. 4



FIG. 5

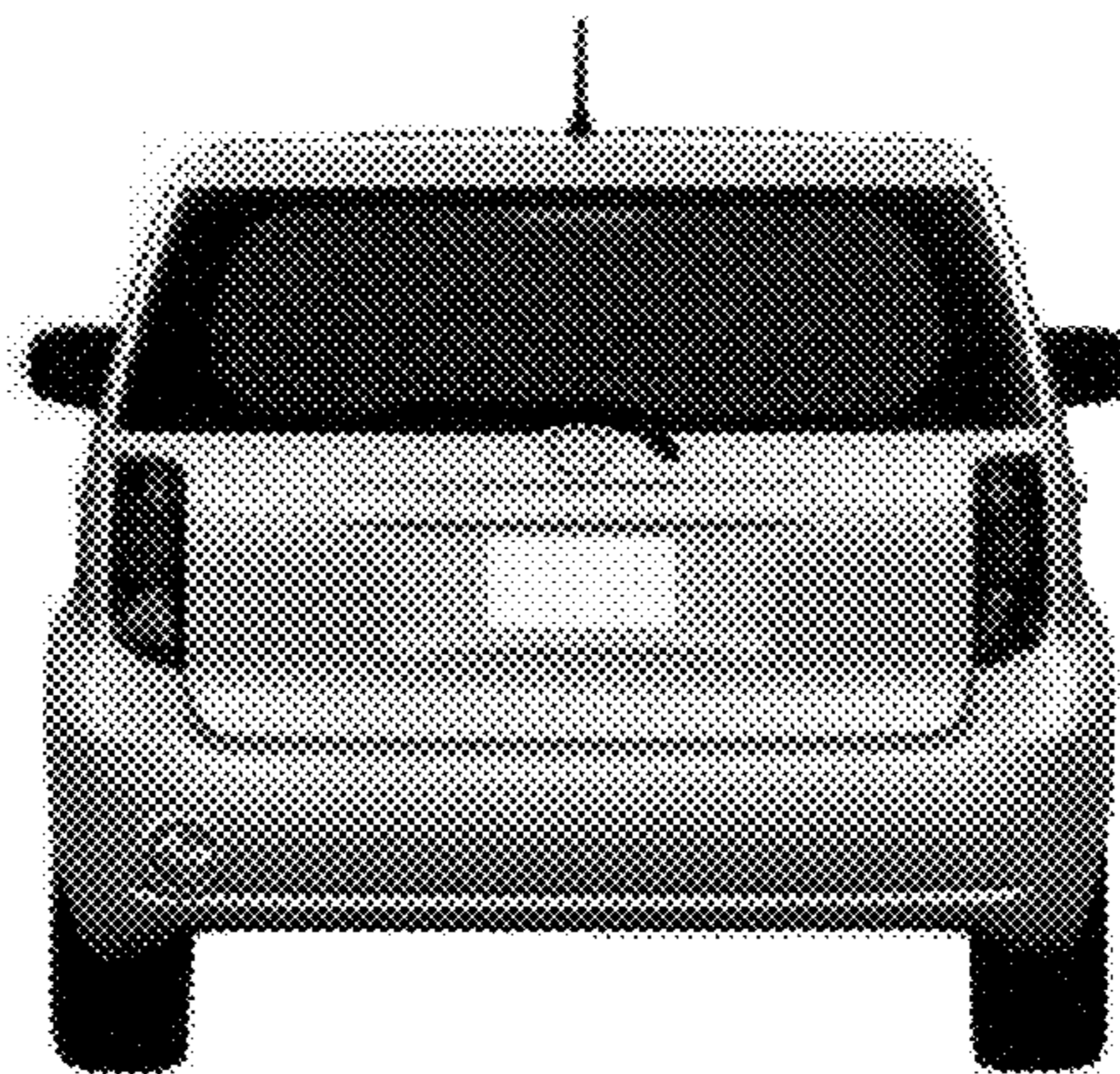

FIG. 6