



US00D555000S

(12) **United States Design Patent** (10) **Patent No.:** **US D555,000 S**
Bunce et al. (45) **Date of Patent:** **** Nov. 13, 2007**

(54) **BOTTLE**

(75) Inventors: **Martin Christopher Bunce**,
 Marlborough (GB); **William John Davis**,
 Marlborough (GB); **Carl Edward Fordham**,
 Marlborough (GB); **John David Lamb**,
 Bottlesford (GB); **Alexander James Peacop**,
 Marlborough (GB); **Zoe Iris Margaret Trevett**,
 Marlborough (GB)

(73) Assignee: **Conopco Inc.**, Englewood Cliffs, NJ
 (US)

(**) Term: **14 Years**

(21) Appl. No.: **29/261,377**

(22) Filed: **Jun. 13, 2006**

(30) **Foreign Application Priority Data**

Dec. 14, 2005 (EM) 000447362-0002

(51) **LOC (8) Cl.** **09-01**

(52) **U.S. Cl.** **D9/529; D9/521; D9/688;**
 D9/689

(58) **Field of Classification Search** D9/521,
 D9/529, 537, 539, 542, 543, 682, 685, 686,
 D9/690, 691, 558, 337, 339, 572, 573, 688,
 D9/689, 692, 687, 694, 447, 449, 450; D28/88,
 D28/89; 220/660, 662, 669, 675; 215/381-384
 See application file for complete search history.

(56) **References Cited**

U.S. PATENT DOCUMENTS

D182,235 S * 3/1958 Jaffe D9/454

D280,451 S * 9/1985 Bakic D28/88
 D448,121 S * 9/2001 Gebb et al. D28/88
 D472,812 S * 4/2003 Lerolle D9/504
 D480,268 S * 10/2003 Laib D7/510
 D495,186 S * 8/2004 Poupel et al. D7/300.1
 D533,074 S * 12/2006 Mongeon et al. D9/687
 D537,339 S * 2/2007 Blasko et al. D9/428
 D540,682 S * 4/2007 Shurtleff et al. D9/516

OTHER PUBLICATIONS

U.S. Appl. No. 29/261,384, Bunce et al.

U.S. Appl. No. 29/261,378, Bunce et al.

* cited by examiner

Primary Examiner—Stella Reid

Assistant Examiner—Elizabeth J. Oswecki

(74) *Attorney, Agent, or Firm*—Milton L. Honig

(57) **CLAIM**

The ornamental design for the bottle, as shown and described

DESCRIPTION

FIG. 1 is a perspective view from above and one side of our bottle;

FIG. 2 is a front elevational view of our bottle;

FIG. 3 is a rear elevational view of our bottle;

FIG. 4 is a top plan view of our bottle;

FIG. 5 is an underneath plan view of our bottle;

FIG. 6 is a view of the side of our bottle; and,

FIG. 7 is a view of the other side of our bottle.

1 Claim, 3 Drawing Sheets

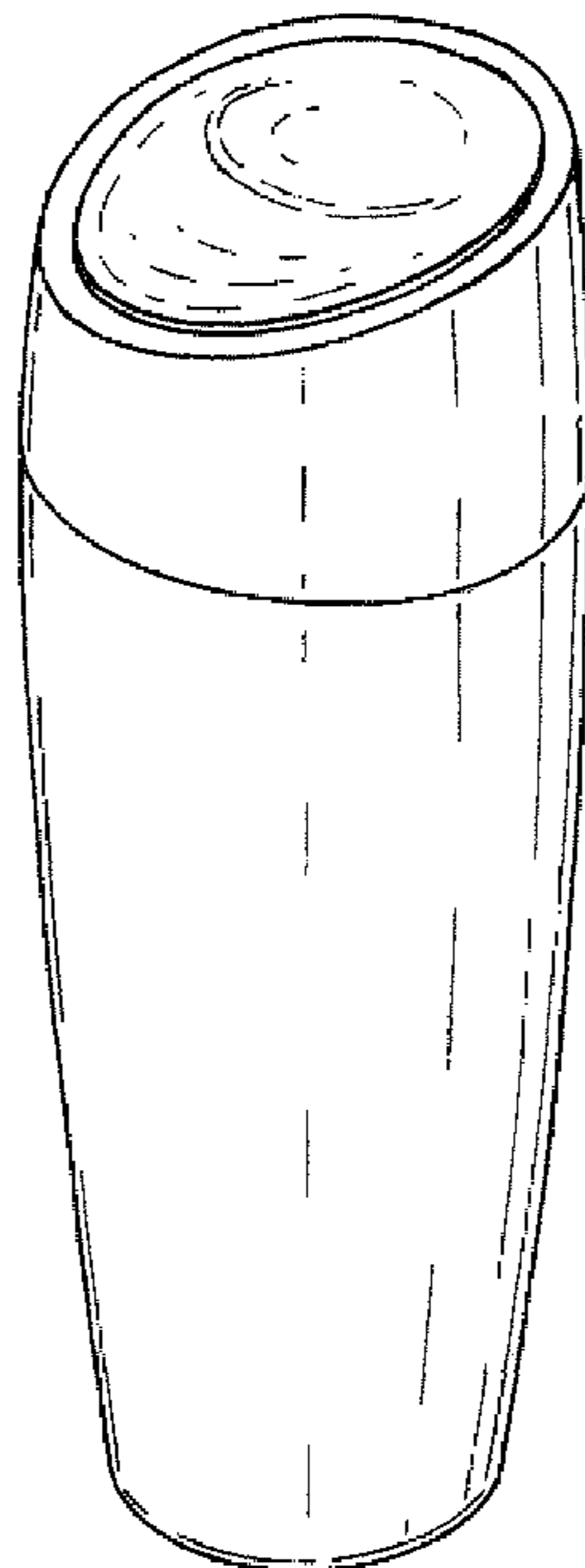

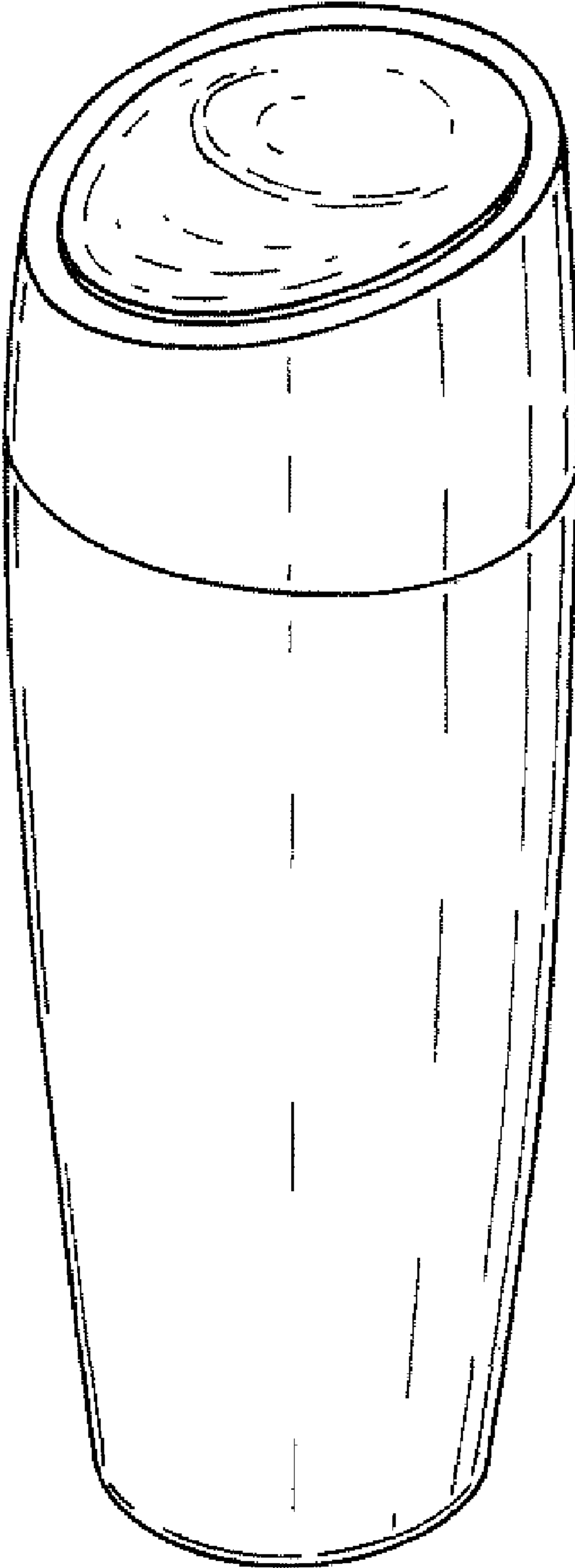

Fig. 1.

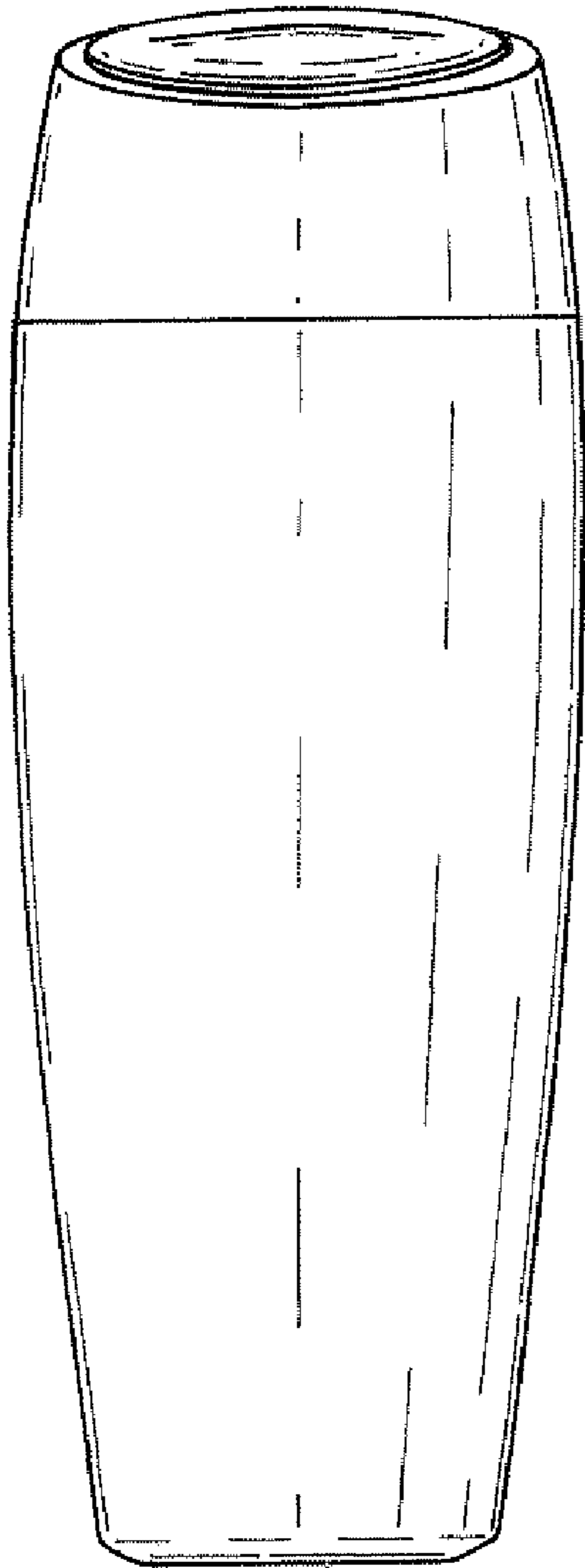

Fig.2.

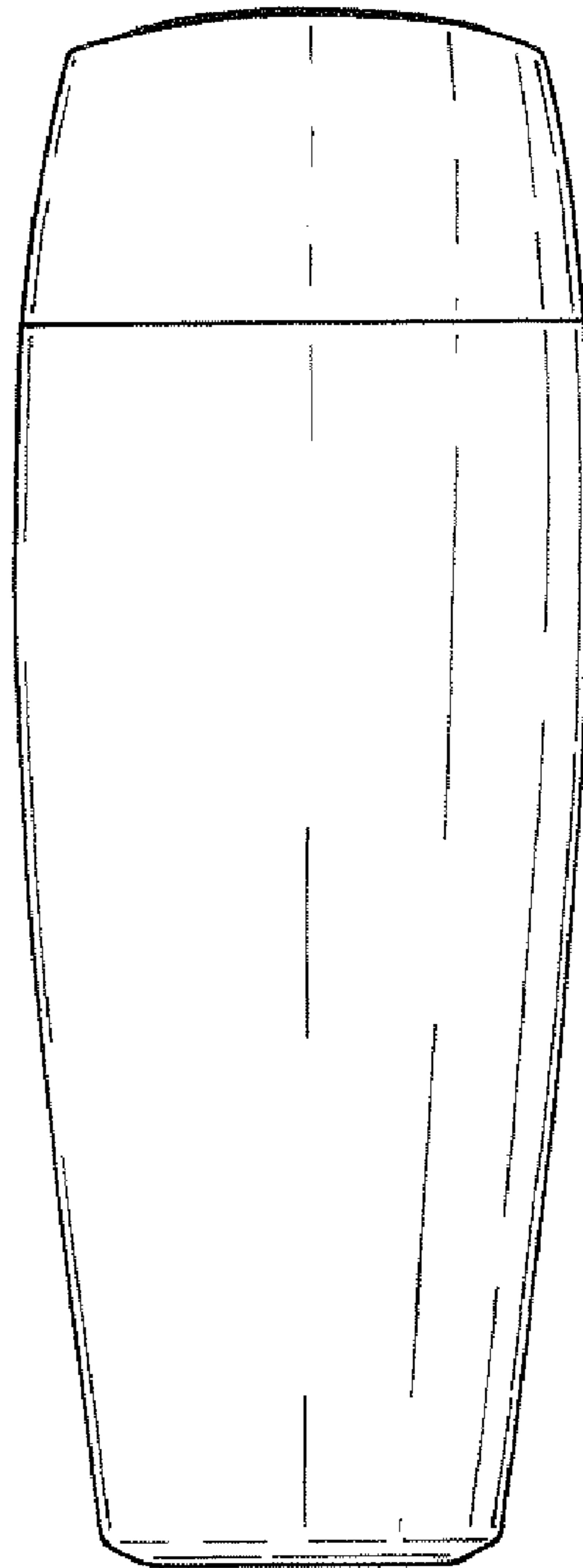

Fig.3.

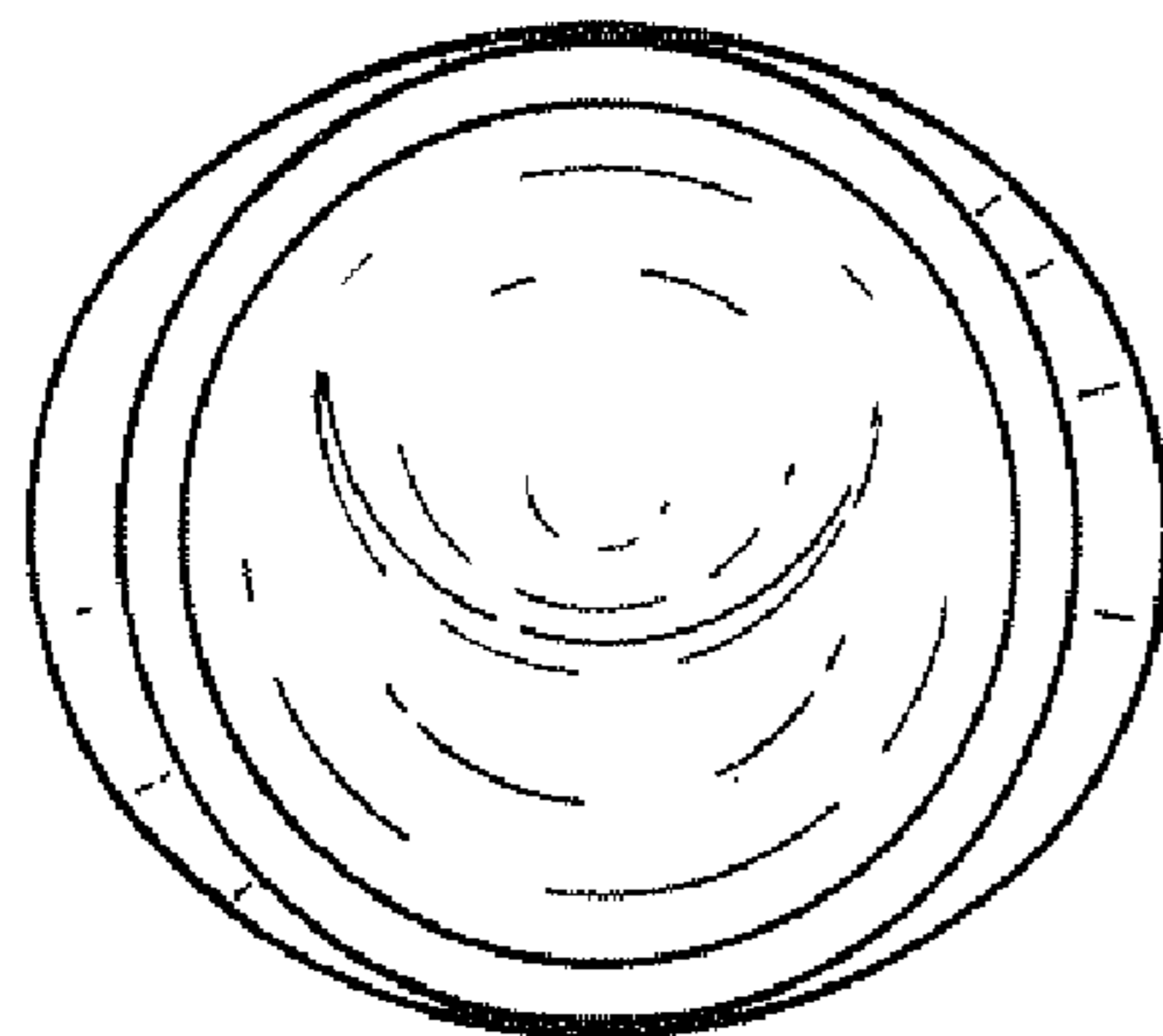

Fig.4.

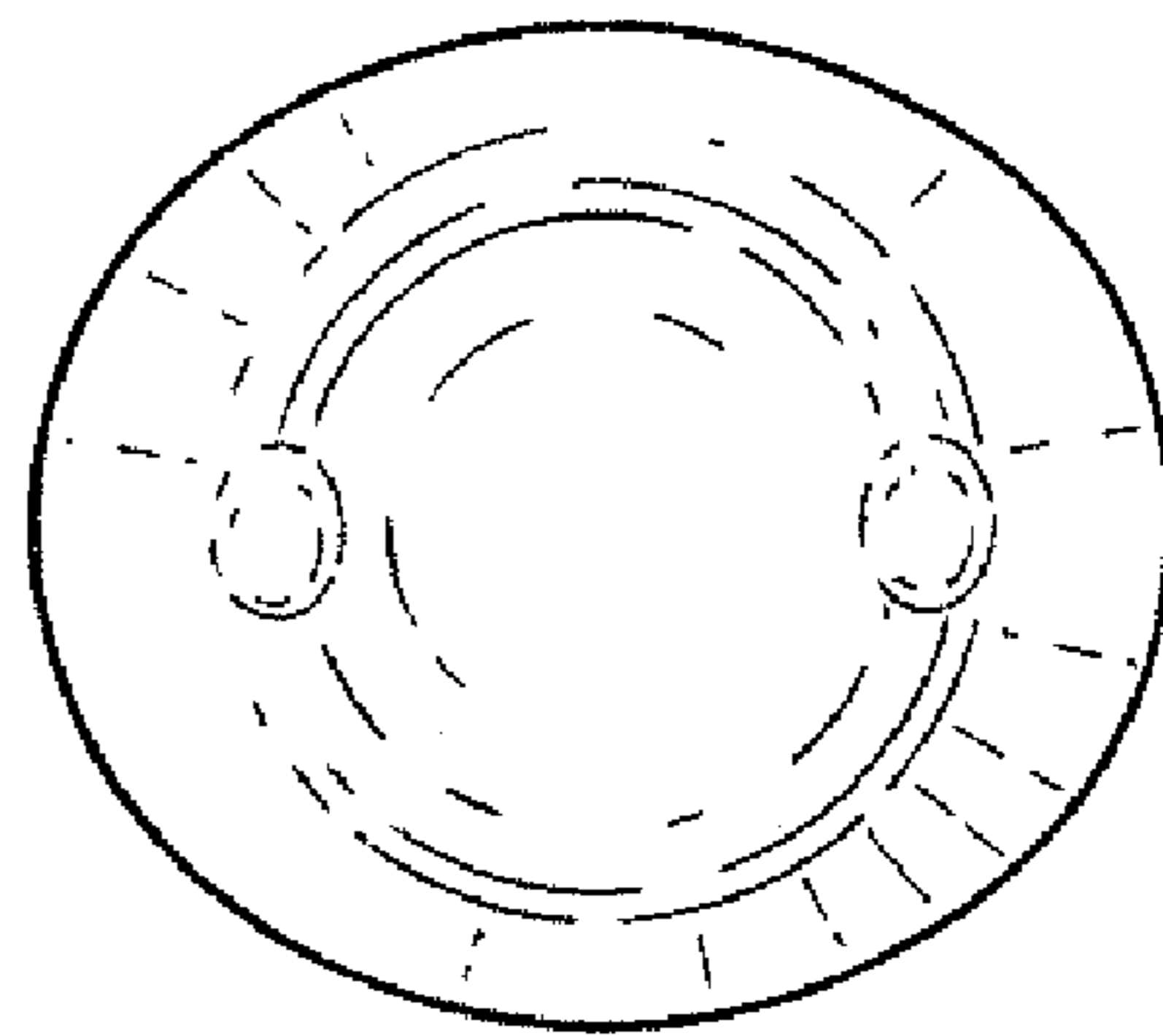

Fig.5.

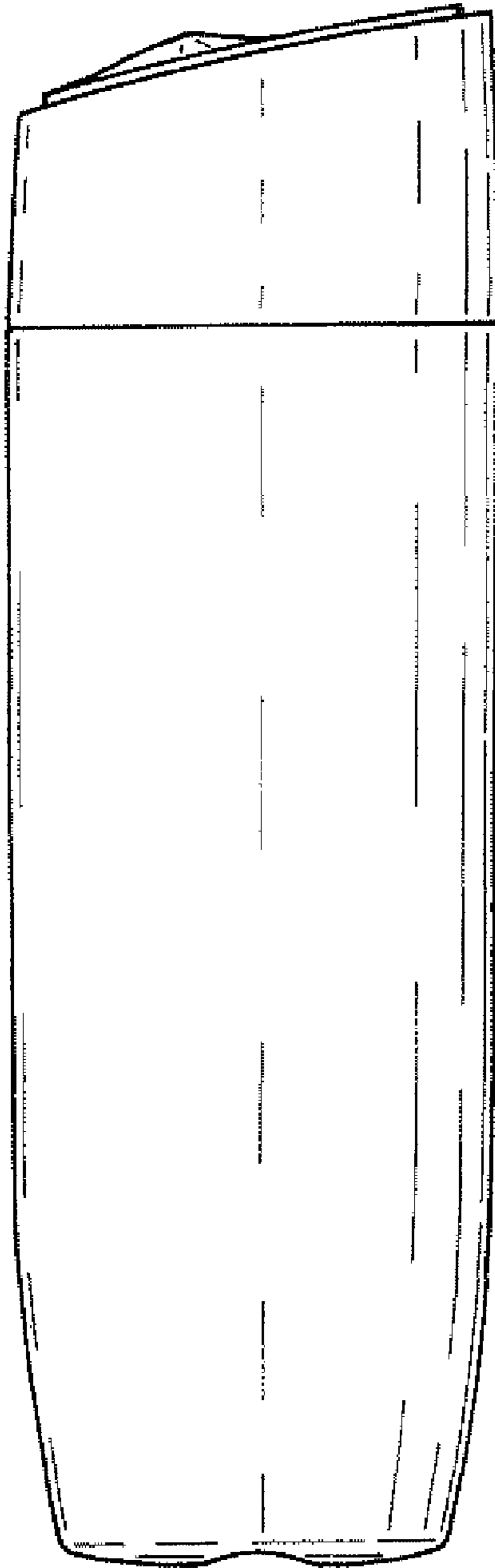

Fig. 6.

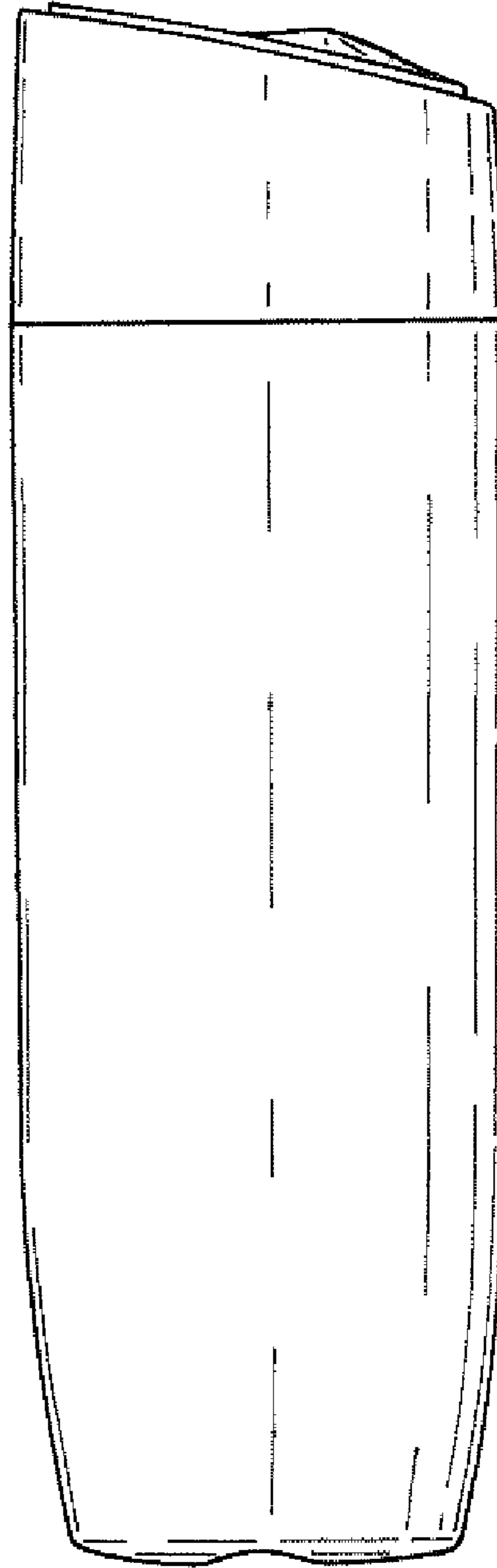

Fig. 7.

UNITED STATES PATENT AND TRADEMARK OFFICE
CERTIFICATE OF CORRECTION

PATENT NO. : Des. 555,000 S
APPLICATION NO. : 29/261377
DATED : November 13, 2007
INVENTOR(S) : Bunce et al.

Page 1 of 1

It is certified that error appears in the above-identified patent and that said Letters Patent is hereby corrected as shown below:

Title Page; item (73);

“Conopco, Inc., Englewood Cliffs, NJ” should have read -- Conopco, Inc. d/b/a

Unilever, Englewood Cliffs, NJ --.

Signed and Sealed this

Eighteenth Day of March, 2008

A handwritten signature in black ink that reads "Jon W. Dudas". The signature is written in a cursive style with a large, stylized initial "J".

JON W. DUDAS

Director of the United States Patent and Trademark Office