



US00D554925S

(12) **United States Design Patent**  
**Coonan**

(10) **Patent No.:** **US D554,925 S**

(45) **Date of Patent:** **\*\* Nov. 13, 2007**

(54) **FIELD TOWEL CONTAINER**

(75) Inventor: **Jack Coonan**, St. Paul, MN (US)

(73) Assignee: **Hoo-Ahhs LLC**, Saint Paul, MN (US)

(\*\*) Term: **14 Years**

(21) Appl. No.: **29/246,682**

(22) Filed: **May 3, 2006**

(51) **LOC (8) Cl.** ..... **20-02**

(52) **U.S. Cl.** ..... **D6/518**

(58) **Field of Classification Search** ..... D6/515-523;  
D9/307, 324, 332, 414, 416, 433; 206/391,  
206/812, 824; 211/13.1, 45; 222/173, 180;  
221/282-283, 33, 26; 248/309.1, 309.2;  
D23/351

See application file for complete search history.

(56) **References Cited**

**U.S. PATENT DOCUMENTS**

3,291,374 A	12/1966	Lepsito et al.	
D214,463 S *	6/1969	Warnberg	D6/518
4,739,879 A	4/1988	Nakamura	
4,840,270 A	6/1989	Caputo et al.	
4,863,064 A	9/1989	Dailey, III	
5,145,091 A	9/1992	Meyers	
D348,389 S *	7/1994	Nigro	D6/515
D363,023 S *	10/1995	Taylor	D9/307
5,582,294 A	12/1996	Yamada	
D379,043 S *	5/1997	Malley	D6/515
D394,604 S	5/1998	Skiba et al.	
D403,123 S *	12/1998	Sgariboldi	D9/307
5,938,013 A	8/1999	Palumbo et al.	
D414,407 S	9/1999	Simburger et al.	
6,065,591 A	5/2000	Dill et al.	
6,296,144 B1	10/2001	Tanaka et al.	

6,309,105 B1	10/2001	Palumbo	
6,419,114 B1	7/2002	Lenz et al.	
D487,224 S *	3/2004	Coonan	D9/307
D492,758 S *	7/2004	Burbridge	D23/351
D521,779 S *	5/2006	Coonan	D6/518

**FOREIGN PATENT DOCUMENTS**

EP	0760343 A1	3/1997
EP	0930243 A1	7/1999
JP	2001145582 A	6/1999
JP	2001145582 A	5/2001

\* cited by examiner

*Primary Examiner*—Brian N Vinson

(74) *Attorney, Agent, or Firm*—Michael A Essien;  
Fondungallah Kigham & Essien, LLC

(57) **CLAIM**

The ornamental design for a field towel container, as shown and described.

**DESCRIPTION**

FIG. 1 is a perspective view of a field towel container showing my new design;

FIG. 2 is a left side elevational view thereof;

FIG. 3 is a right side elevational view thereof;

FIG. 4 is a bottom plan view thereof;

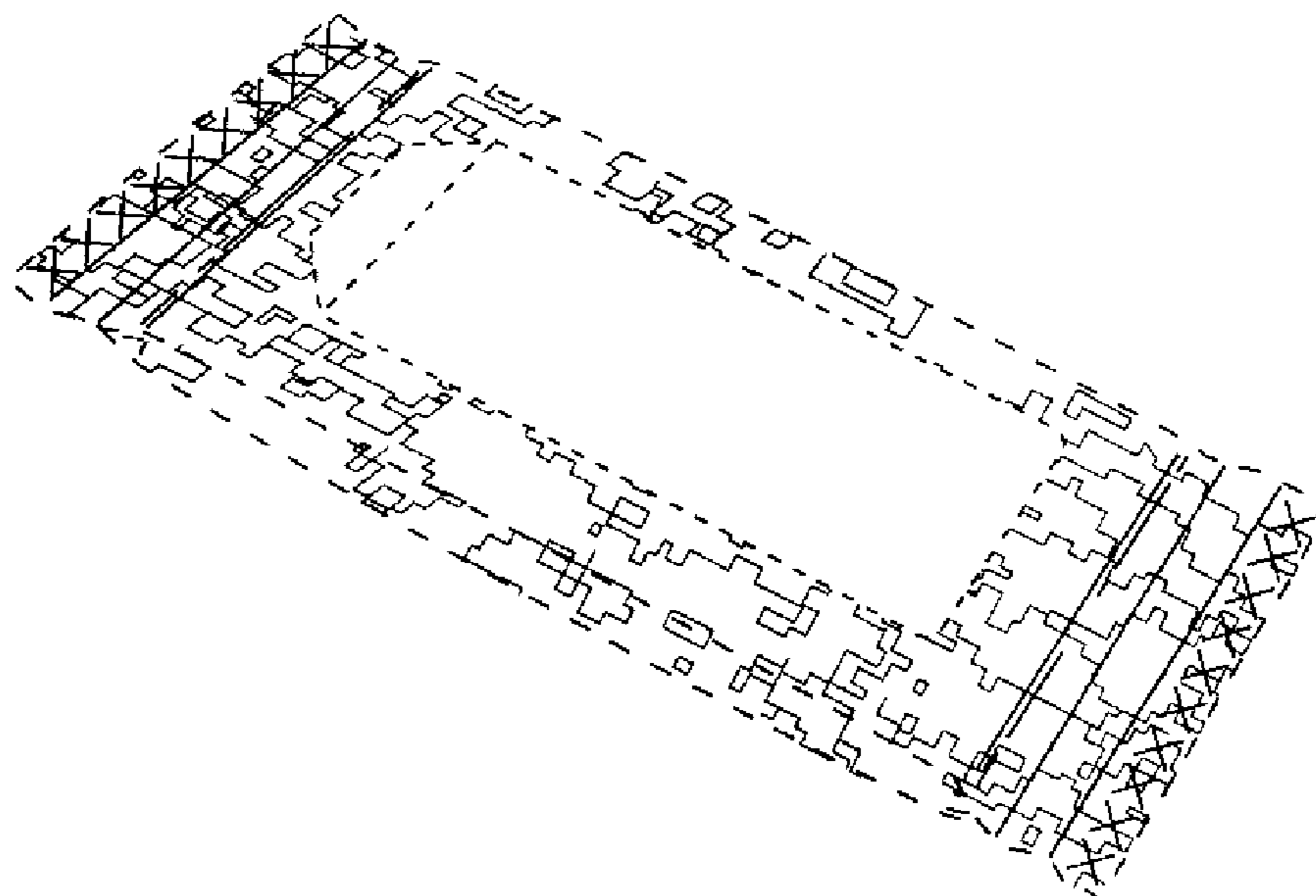
FIG. 5 is a top plan view thereof;

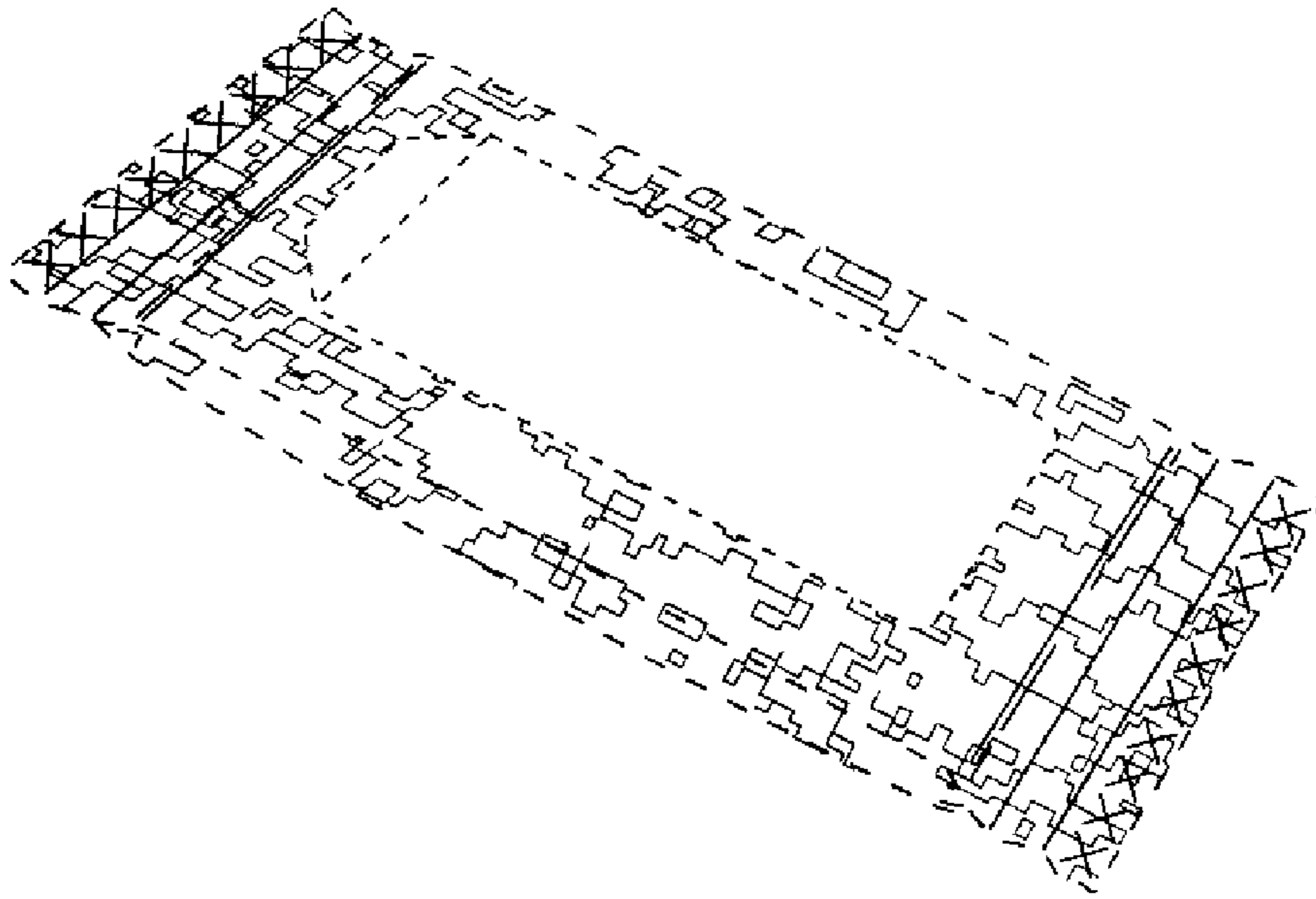
FIG. 6 is an end elevational view thereof; and,

FIG. 7 is an opposite end elevational view thereof.

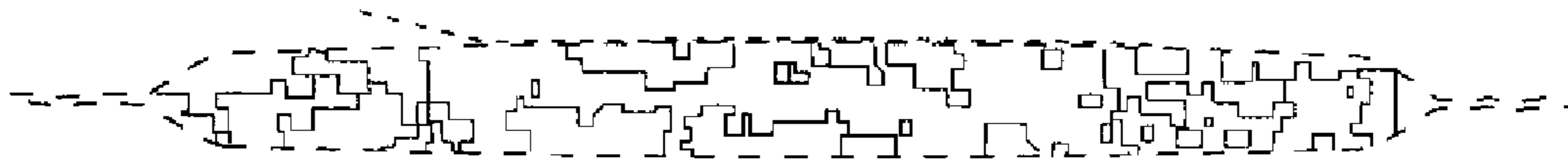
The broken-line disclosure in the views is understood to indicate unclaimed subject matter forming no part of the claimed design.

**1 Claim, 3 Drawing Sheets**

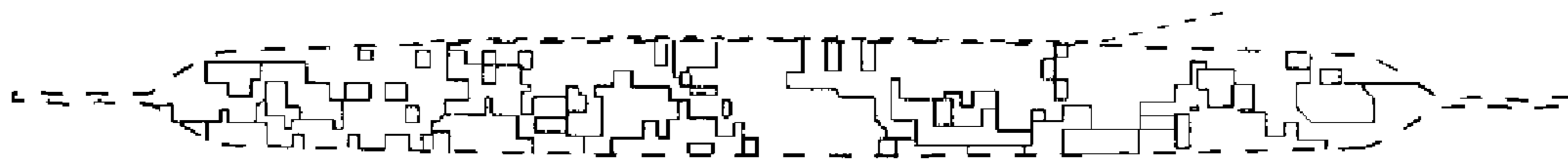




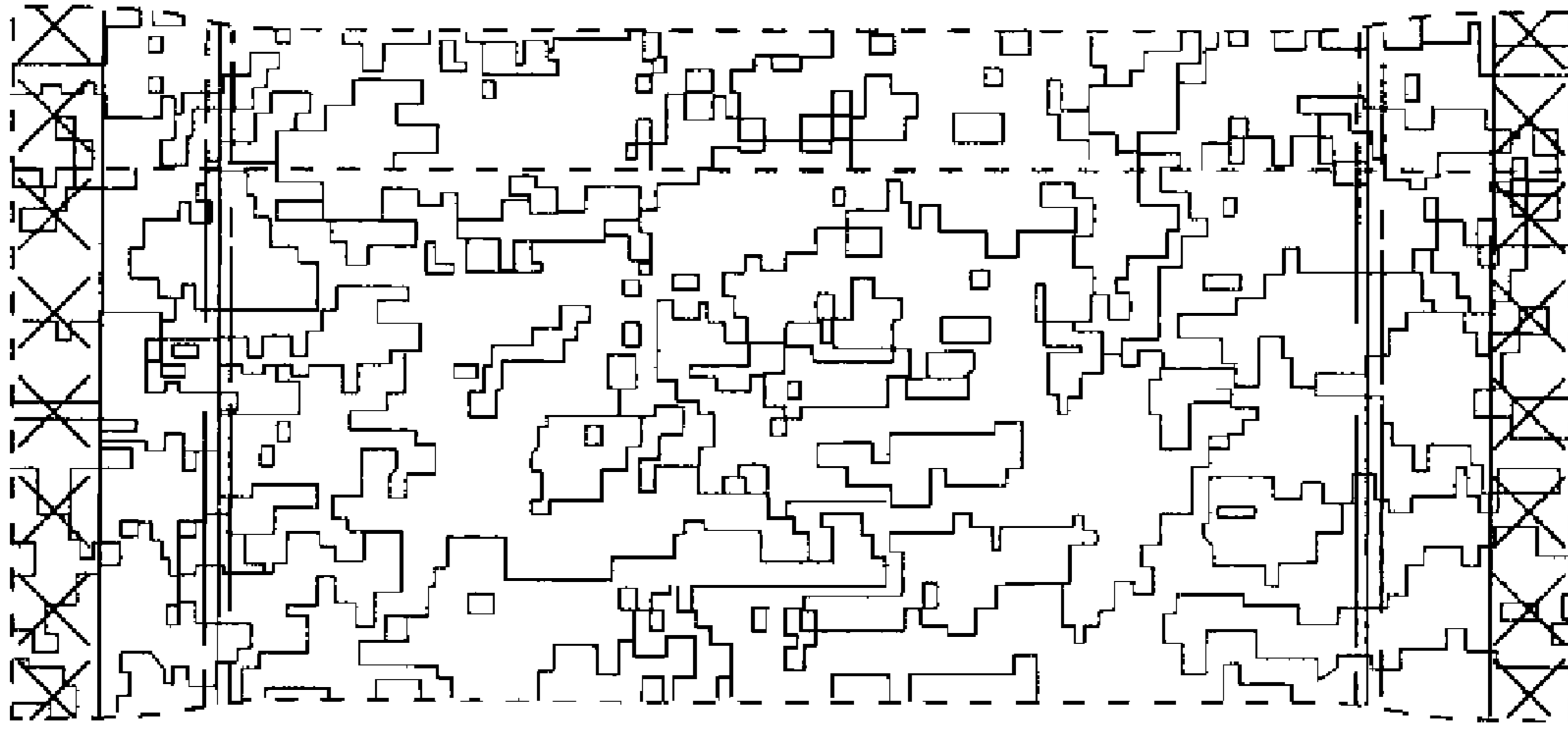
*Fig. 1*



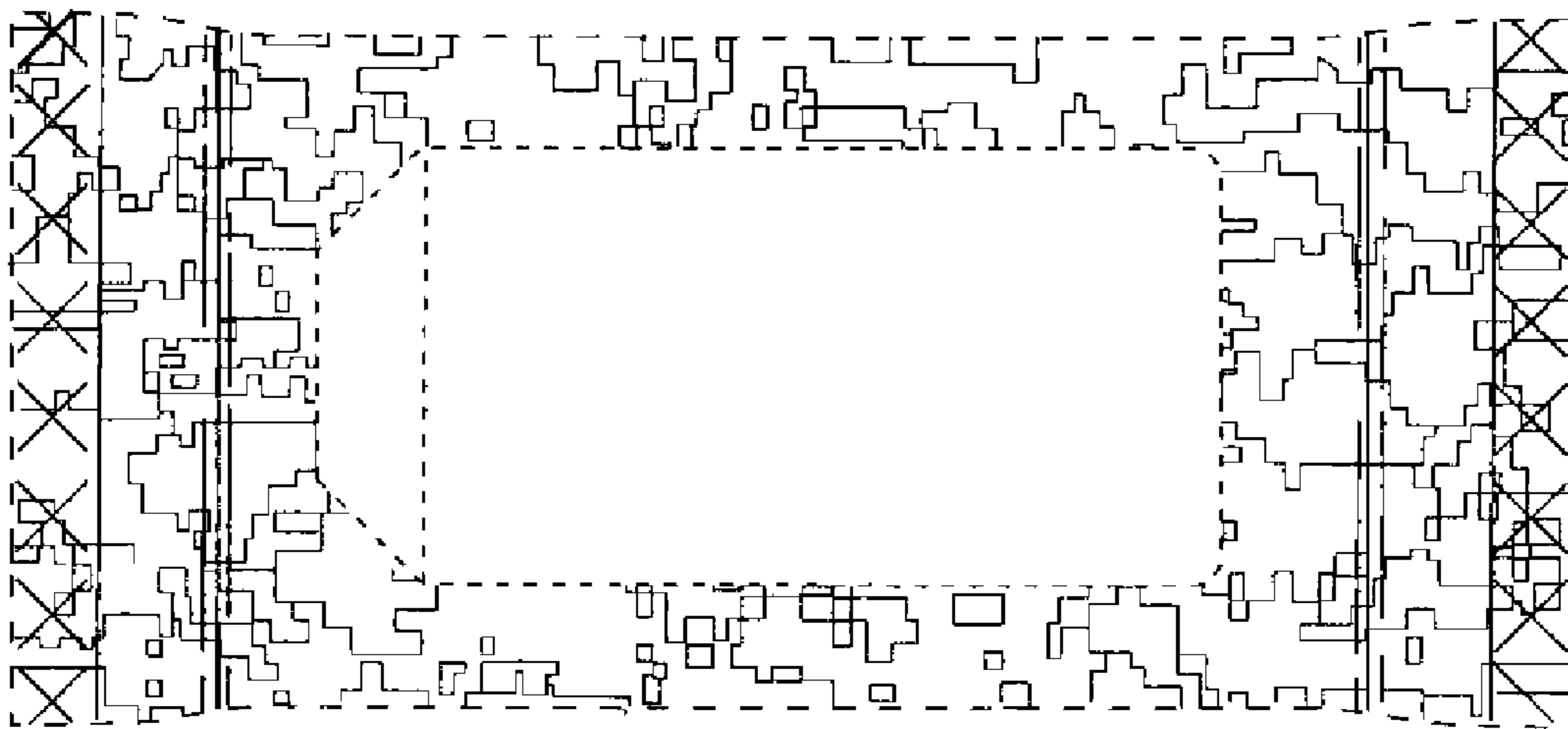
*Fig. 2*



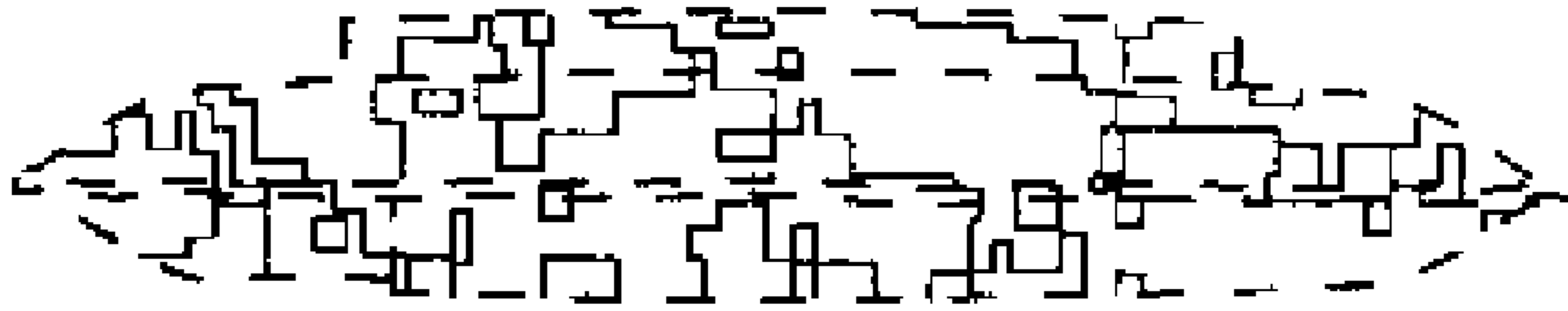
*Fig. 3*



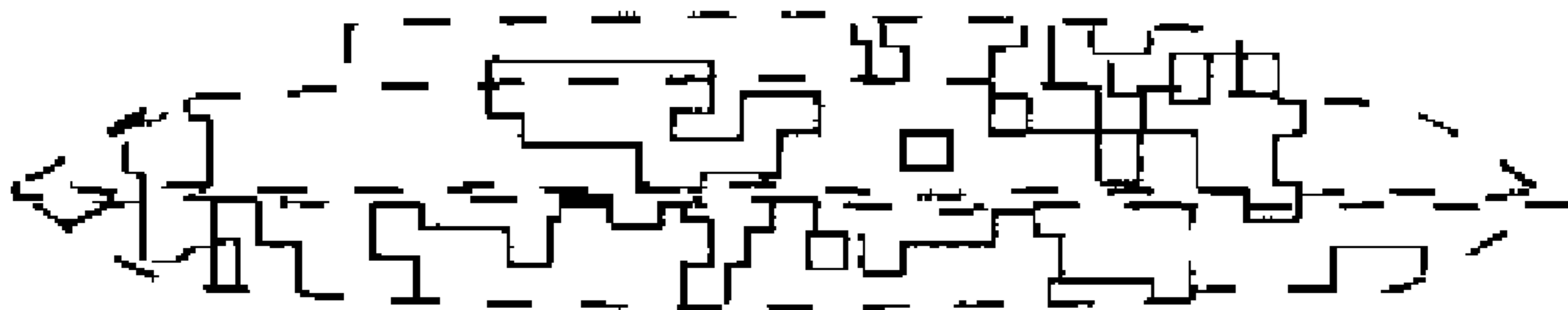
*Fig. 4*



*Fig. 5*



*Fig. 6*



*Fig. 7*