



US00D554919S

(12) **United States Design Patent** (10) **Patent No.:** **US D554,919 S**
Clark et al. (45) **Date of Patent:** **** Nov. 13, 2007**

(54) **PRODUCT DISPLAY**
(75) Inventors: **Jeremy A. Clark**, Minneapolis, MN (US); **Michael A. Whittier**, Minneapolis, MN (US); **Joseph R. Stukenberg**, Minneapolis, MN (US)

4,444,322 A 4/1984 Lee
4,460,097 A 7/1984 Darnell, II et al.
4,716,841 A 1/1988 Suttles
4,925,038 A 5/1990 Gajewski
D318,194 S 7/1991 Terrell et al.
D319,934 S 9/1991 Terrell et al.
5,272,991 A 12/1993 Carrigan, Jr.

(73) Assignee: **Target Brands, Inc.**, Minneapolis, MN (US)

(Continued)

(**) Term: **14 Years**

Primary Examiner—Janice E. Seeger
Assistant Examiner—Sydney R. Buffalow

(21) Appl. No.: **29/252,756**

(74) *Attorney, Agent, or Firm*—Dicke, Billig & Czaja, PLLC

(22) Filed: **Jan. 26, 2006**

(57) **CLAIM**

(51) **LOC (8) Cl.** **06-04**

The ornamental design for a product display, as shown and described.

(52) **U.S. Cl.** **D6/509**

(58) **Field of Classification Search** D6/509,
D6/369, 467, 468, 553, 567, 449, 463, 475,
D6/476; 211/162, 194, 189, 206, 87.01,
211/195, 13.1, 41.14, 49.14, 49.1, 85.26,
211/187, 90.01, 103, 193, 105.1; 118/500;
312/108, 258, 264, 107; 280/79.3, 47.35;
40/605–607

DESCRIPTION

See application file for complete search history.

FIG. 1 is a perspective view of a product display, according to an embodiment of the invention.

(56) **References Cited**

U.S. PATENT DOCUMENTS

2,710,241 A 6/1955 Lieberman
3,411,634 A * 11/1968 Pesce 211/162
3,601,256 A 8/1971 Bowers, Jr., et al.
3,737,048 A 6/1973 Giroux
3,830,374 A 8/1974 Kassimir
3,856,320 A 12/1974 Blanchard
3,865,250 A * 2/1975 Jay 211/194
4,046,083 A 9/1977 Murdoch et al.
4,127,196 A 11/1978 Boucher
4,191,298 A 3/1980 Broudy
4,331,245 A 5/1982 Schell
4,380,298 A * 4/1983 Harig 211/189

FIG. 2 is a front view of a product display, according to an embodiment of the invention.

FIG. 3 is a back view of a product display, according to an embodiment of the invention.

FIG. 4 is a right end view of a product display, according to an embodiment of the invention. A left end view of a product display, according to an embodiment of the invention, is an identical, mirror image of FIG. 4, and is omitted.

FIG. 5 is a top view of a product display, according to an embodiment of the invention; and,

FIG. 6 is a bottom view of a product display, according to an embodiment of the invention.

The broken lines are for the illustrative purposes only and form no part of the claimed design.

1 Claim, 5 Drawing Sheets

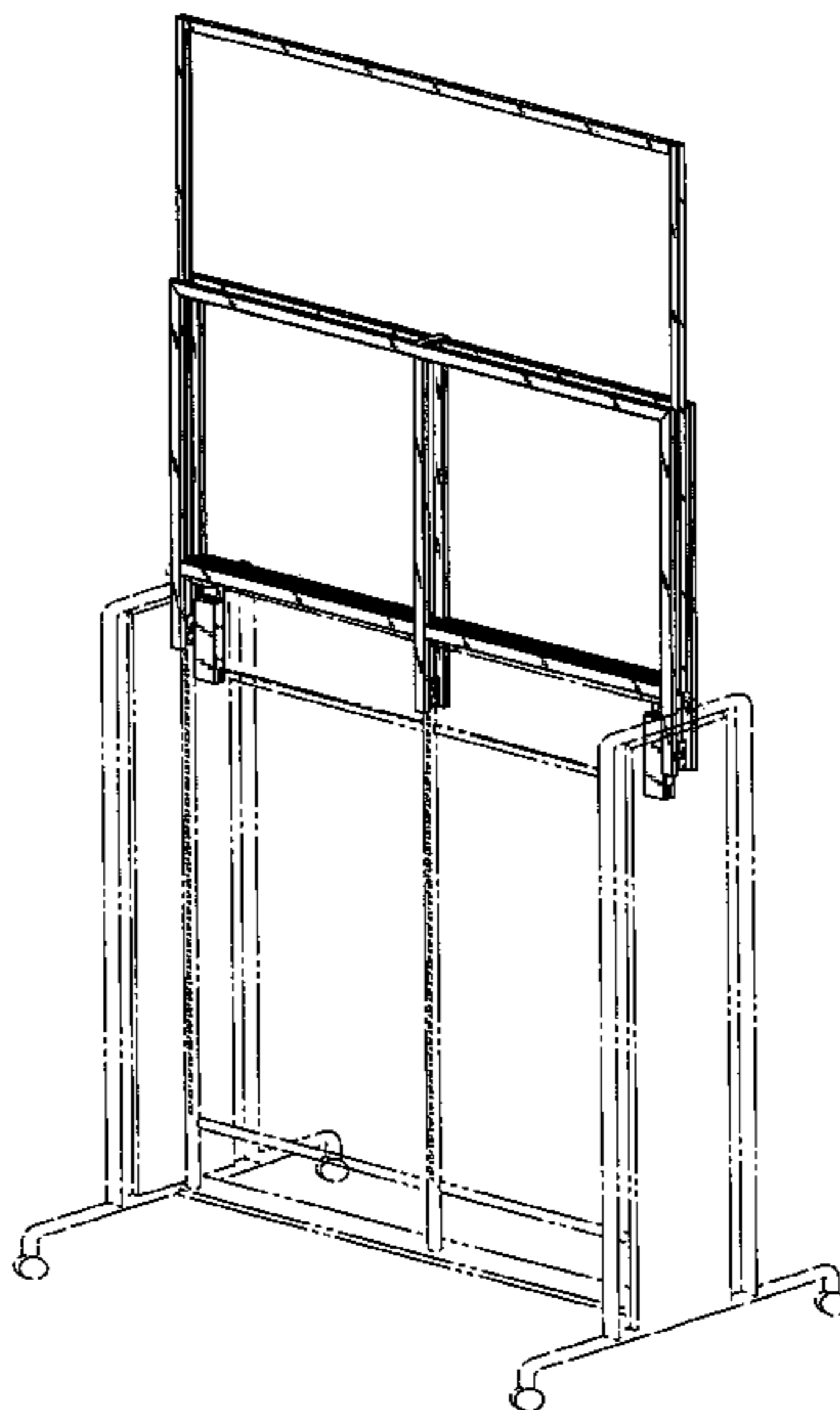

US D554,919 S

Page 2

U.S. PATENT DOCUMENTS

5,433,046	A	7/1995	MacQuarrie et al.				
5,535,898	A *	7/1996	Burgess et al.	211/206			
5,607,070	A	3/1997	Hellyer				
5,611,442	A	3/1997	Howard				
5,653,349	A *	8/1997	Dana et al.	211/189			
5,660,637	A *	8/1997	Dodge	118/500			
D394,360	S	5/1998	Geier et al.				
D409,858	S *	5/1999	Reed	D6/468			
5,918,750	A	7/1999	Jackson				
5,921,190	A	7/1999	Wood				
D417,978	S *	12/1999	Reed	D6/468			
6,029,833	A *	2/2000	Yeh	211/189			
6,053,115	A	4/2000	Felton				
D427,457	S	7/2000	Heiny et al.				
6,427,855	B2 *	8/2002	LaBruna et al.	211/87.01			
D466,331	S	12/2002	Chang				
D474,350	S	5/2003	Sardis				
6,561,365	B2	5/2003	Bustos				
6,561,366	B2 *	5/2003	Kim-So	211/189			
6,669,037	B1 *	12/2003	Ahn	211/189			
D495,523	S	9/2004	Harwanko				
6,935,523	B2 *	8/2005	Ahn	211/195			
6,959,824	B1 *	11/2005	Alperson	211/193			

* cited by examiner

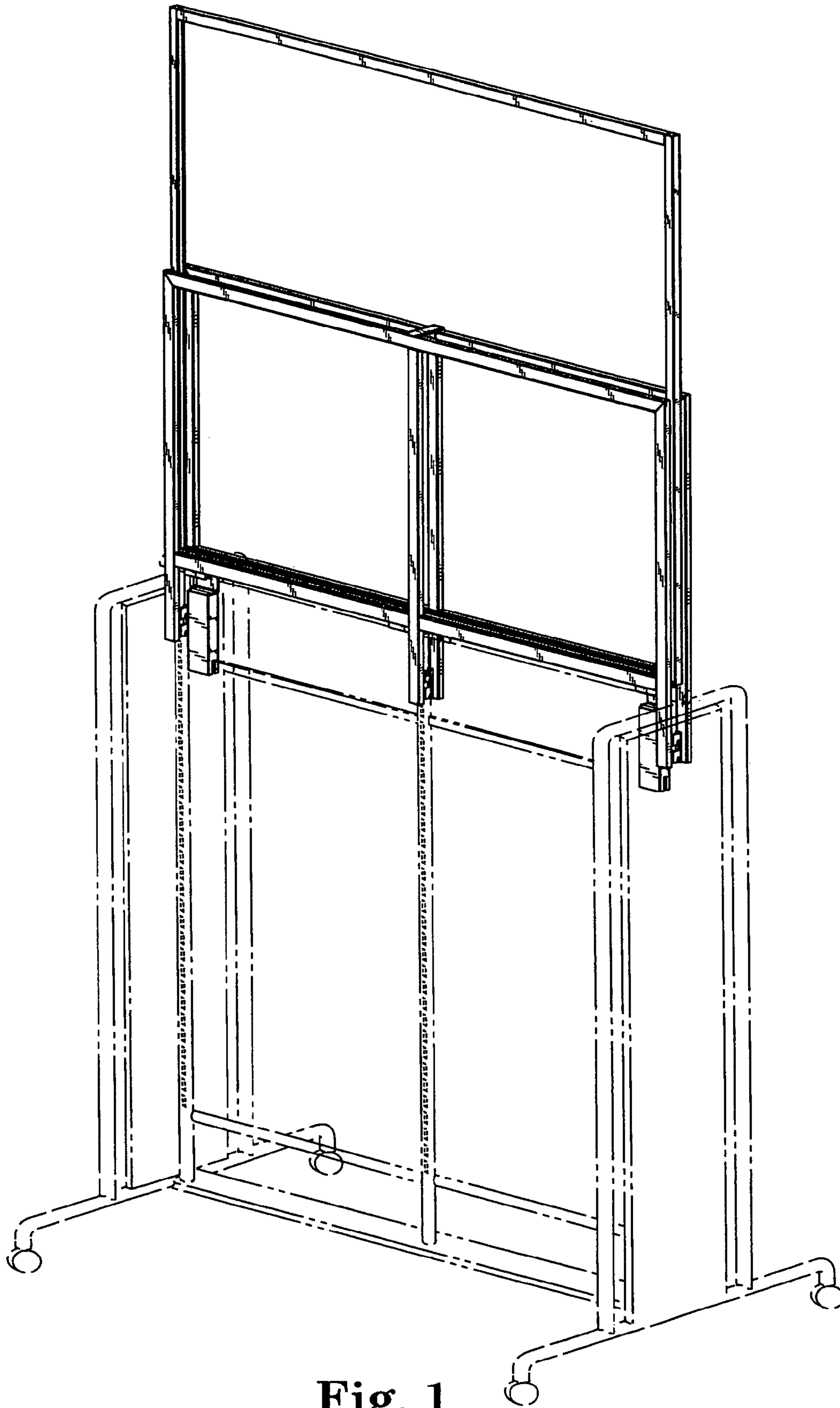

Fig. 1

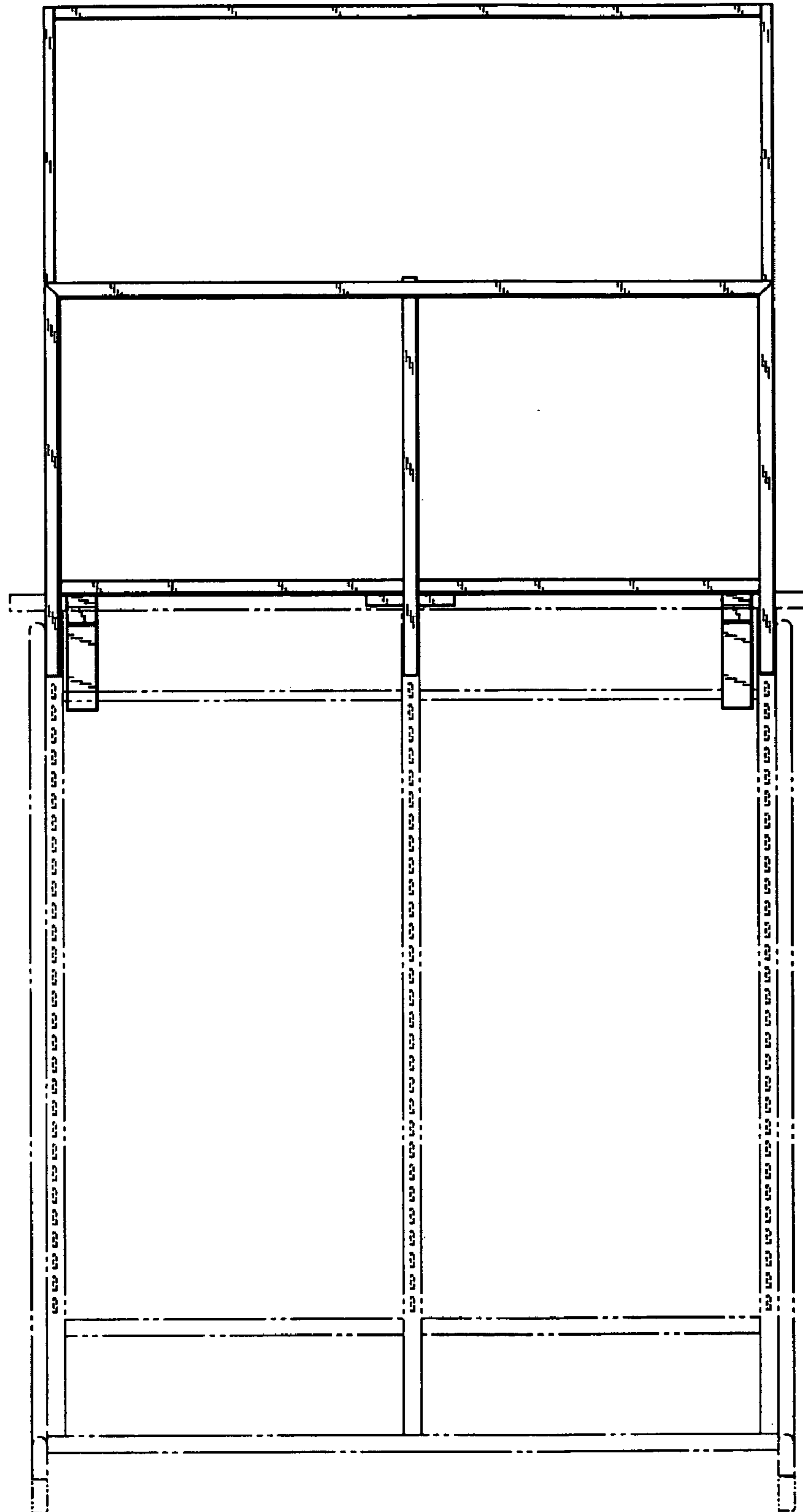

Fig. 2

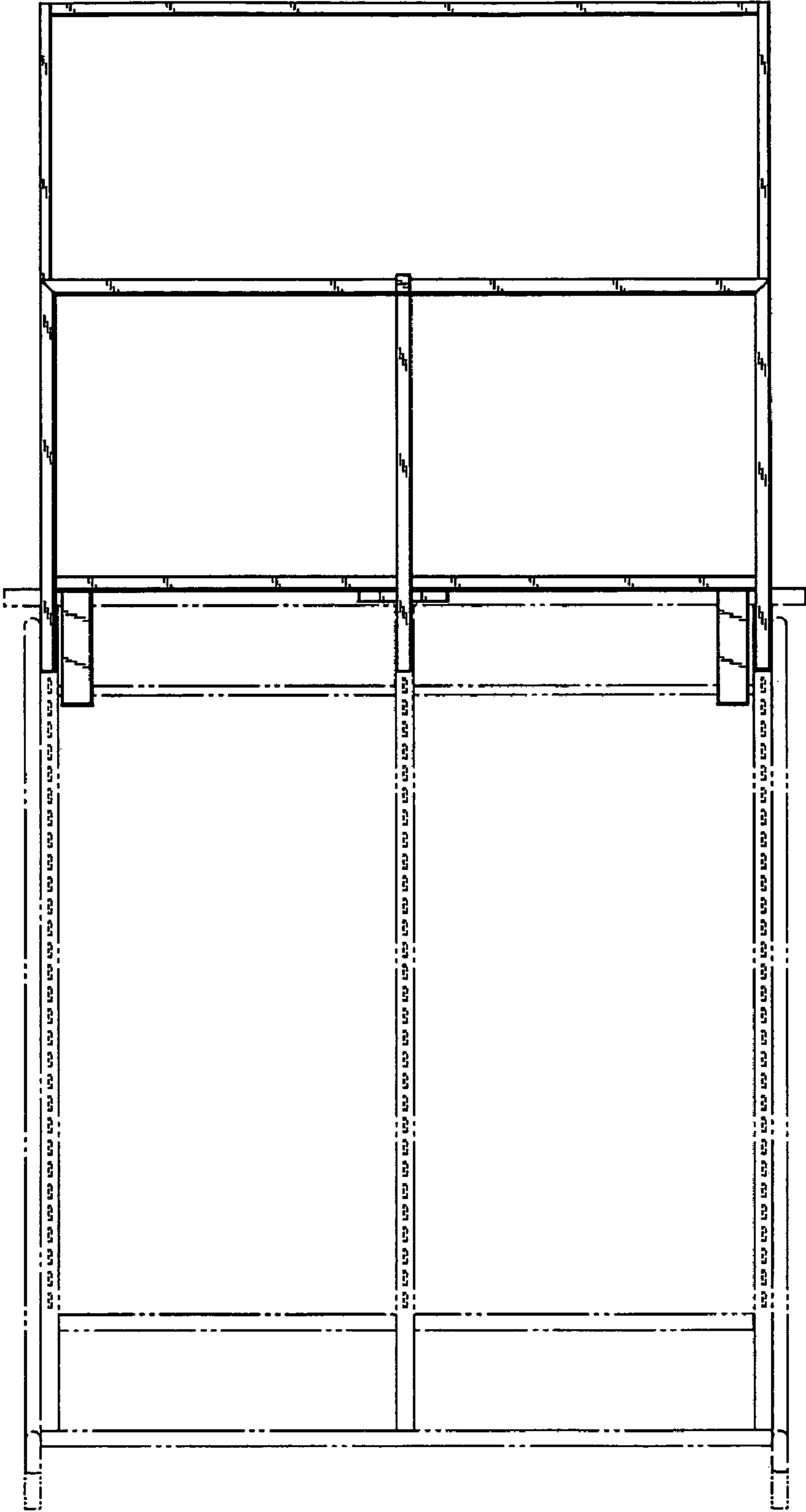

Fig. 3

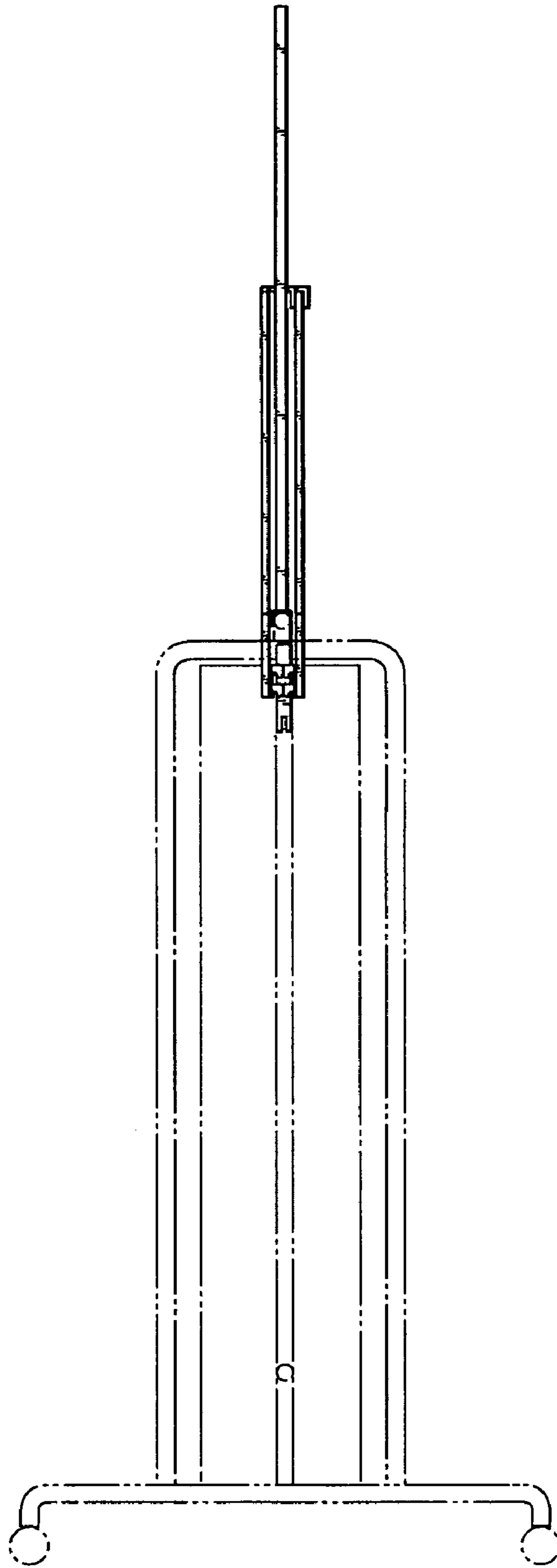

Fig. 4

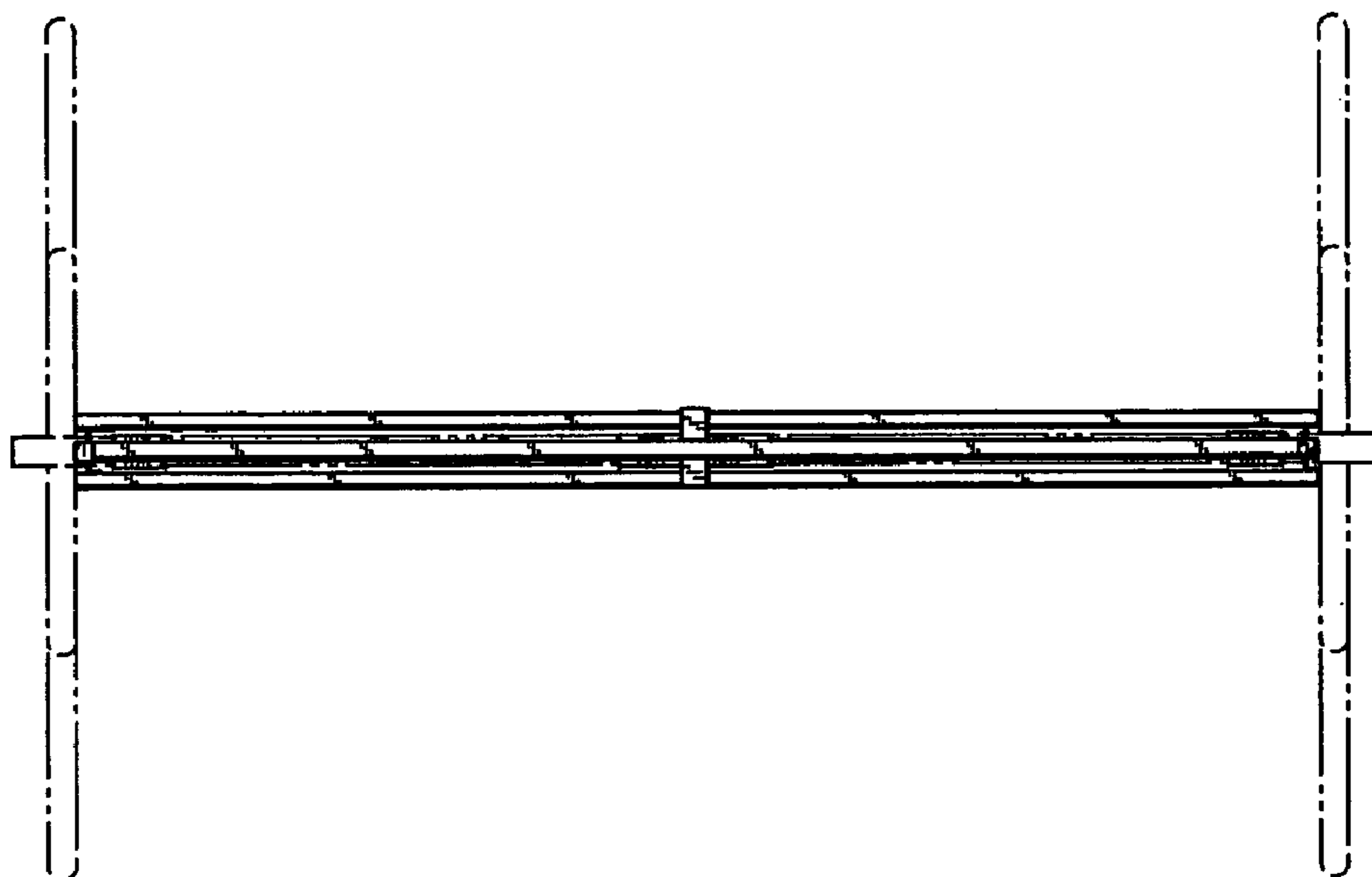

Fig. 5

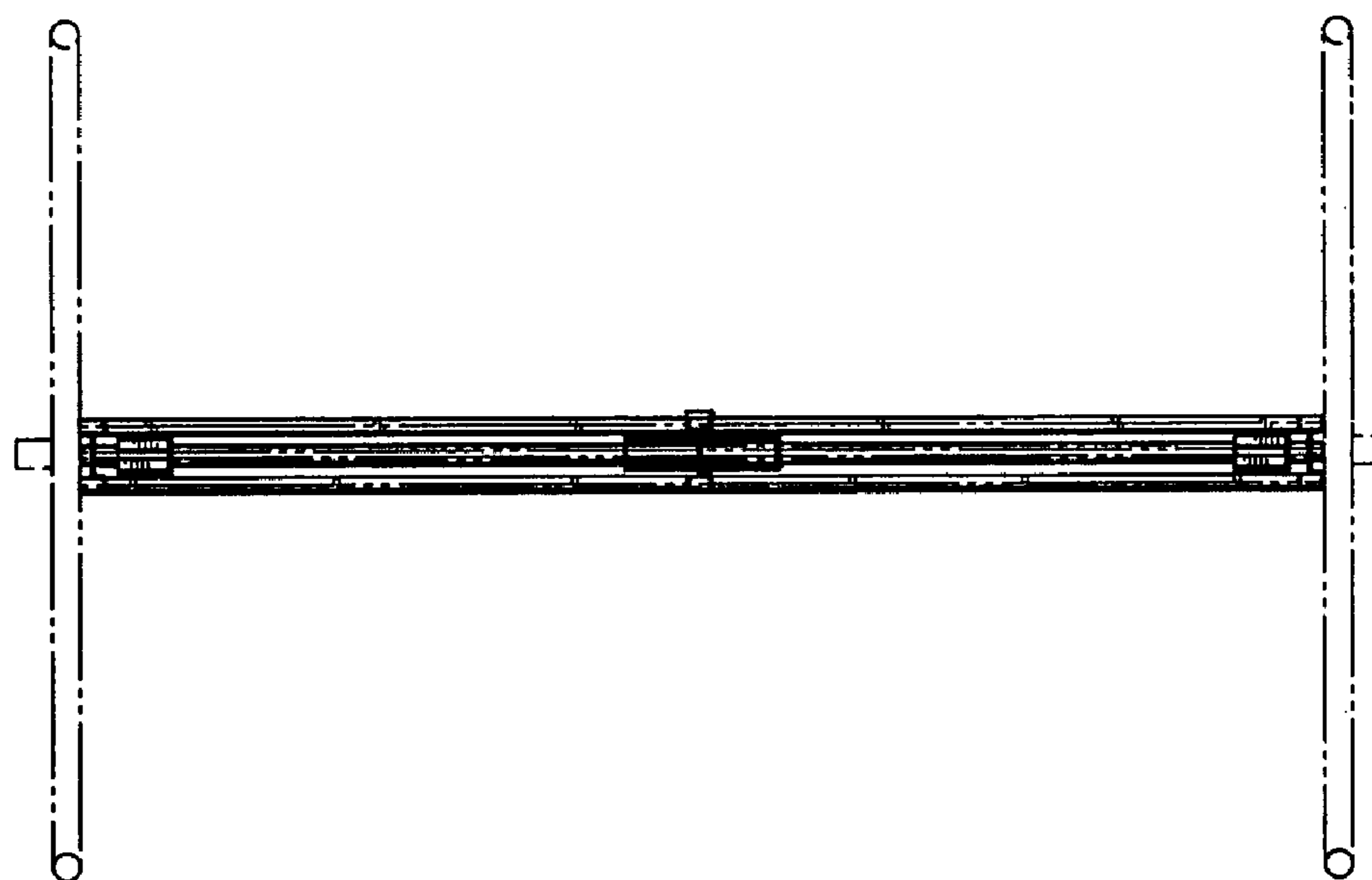

Fig. 6