



US00D554872S

(12) **United States Design Patent**
Wimberger

(10) **Patent No.:** **US D554,872 S**

(45) **Date of Patent:** **** Nov. 13, 2007**

(54) **LOUNGE FURNITURE**

(75) Inventor: **Erich Alfred Wimberger**,
Baden-Baden (DE)

(73) Assignee: **Rausch Classics GmbH**, Karlsruhe
(DE)

(**) Term: **14 Years**

(21) Appl. No.: **29/225,736**

(22) Filed: **Mar. 21, 2005**

(30) **Foreign Application Priority Data**

Sep. 28, 2004 (EM) 000233804

(51) **LOC (8) Cl.** **06-01**

(52) **U.S. Cl.** **D6/334**

(58) **Field of Classification Search** D6/334-338,
D6/349, 355, 363, 364, 369-370, 381, 491,
D6/500-502, 509, 511, 601; 297/16.1-16.2,
297/116, 135, 154, 187, 158.3, 158.4, 158.5,
297/184.1, 232, 244, 411.37, 440.1, 445.1;
5/12.1, 655.3

See application file for complete search history.

(56) **References Cited**

U.S. PATENT DOCUMENTS

3,438,676 A * 4/1969 Brosk 297/451.6
3,471,199 A * 10/1969 Kuhlmann 297/411.41
3,575,465 A * 4/1971 Dolby et al. 297/118
D234,330 S * 2/1975 Rocchia D6/369
3,890,658 A * 6/1975 Petersilie 5/2.1
D240,177 S * 6/1976 Petersilie D6/335
D242,304 S * 11/1976 Petersilie D6/335

D245,953 S * 10/1977 Mathur D6/334
D284,624 S * 7/1986 Culler D6/371
D284,812 S * 7/1986 Culler D6/371
D327,583 S * 7/1992 Dettinger D6/334
D332,183 S * 1/1993 White D6/369
D336,165 S * 6/1993 Tihany D6/334
5,360,360 A * 11/1994 Peterson 441/130
D383,010 S * 9/1997 Mourgue D6/381
D386,909 S * 12/1997 Mourgue D6/334
D388,965 S * 1/1998 Mourgue D6/334
D434,233 S * 11/2000 Frankel et al. D6/334
D508,786 S * 8/2005 Natuzzi D6/364
D527,918 S * 9/2006 Frinier D6/349
D532,617 S * 11/2006 Frinier D6/334

* cited by examiner

Primary Examiner—Sandra Snapp

(74) *Attorney, Agent, or Firm*—Paul Vincent

(57) **CLAIM**

The ornamental design for the lounge furniture, as shown.

DESCRIPTION

FIG. 1 shows a perspective view of lounge furniture in accordance with invention;

FIG. 2 shows a front view of the lounge furniture in accordance with FIG. 1;

FIG. 3 shows a rear view of the lounge furniture in accordance with FIGS. 1 and 2;

FIG. 4 shows a side view of the lounge furniture in accordance with FIGS. 1 through 3; and,

FIG. 5 shows a top view of the lounge furniture in accordance with FIGS. 1 through 4.

1 Claim, 3 Drawing Sheets

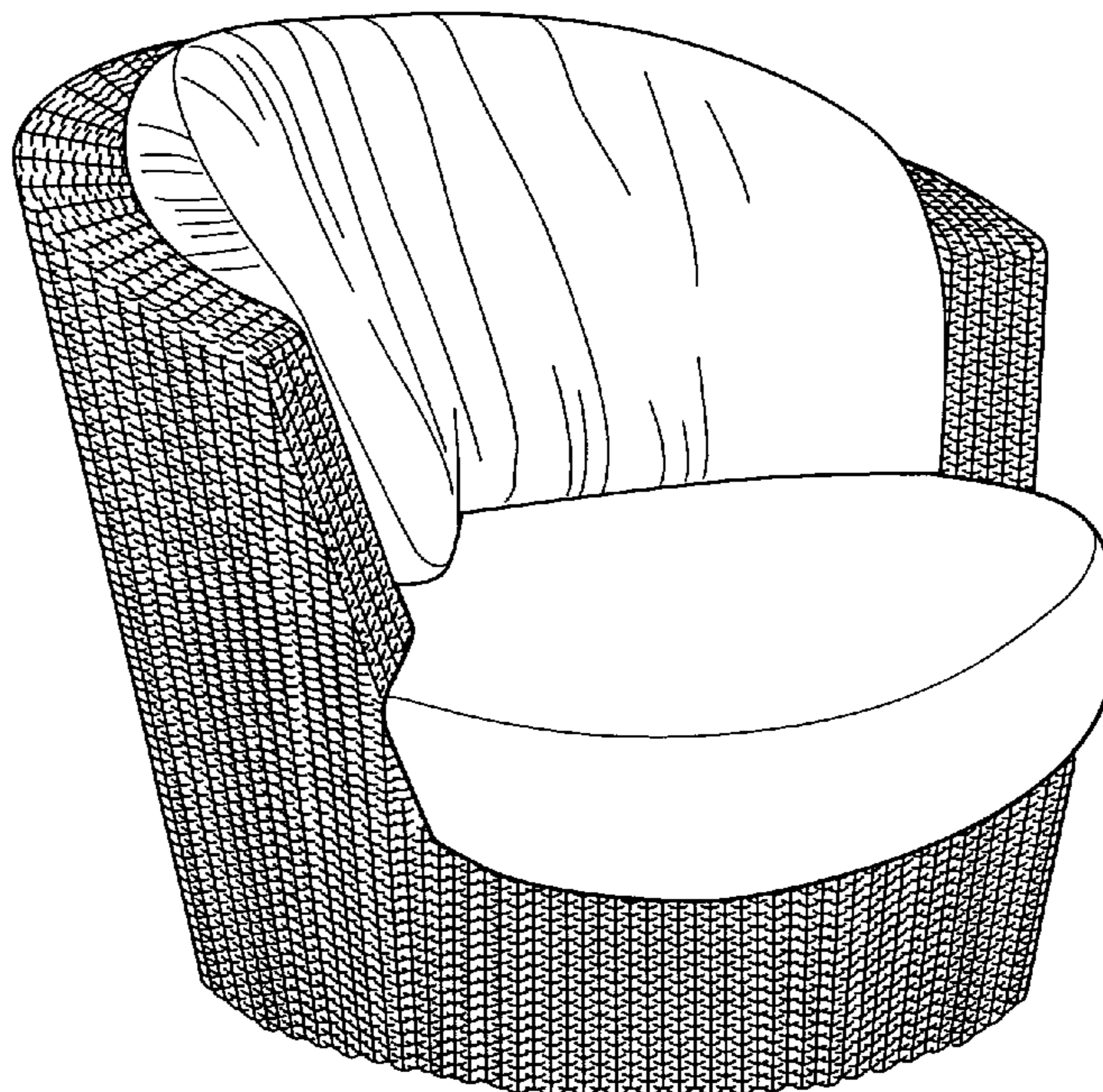

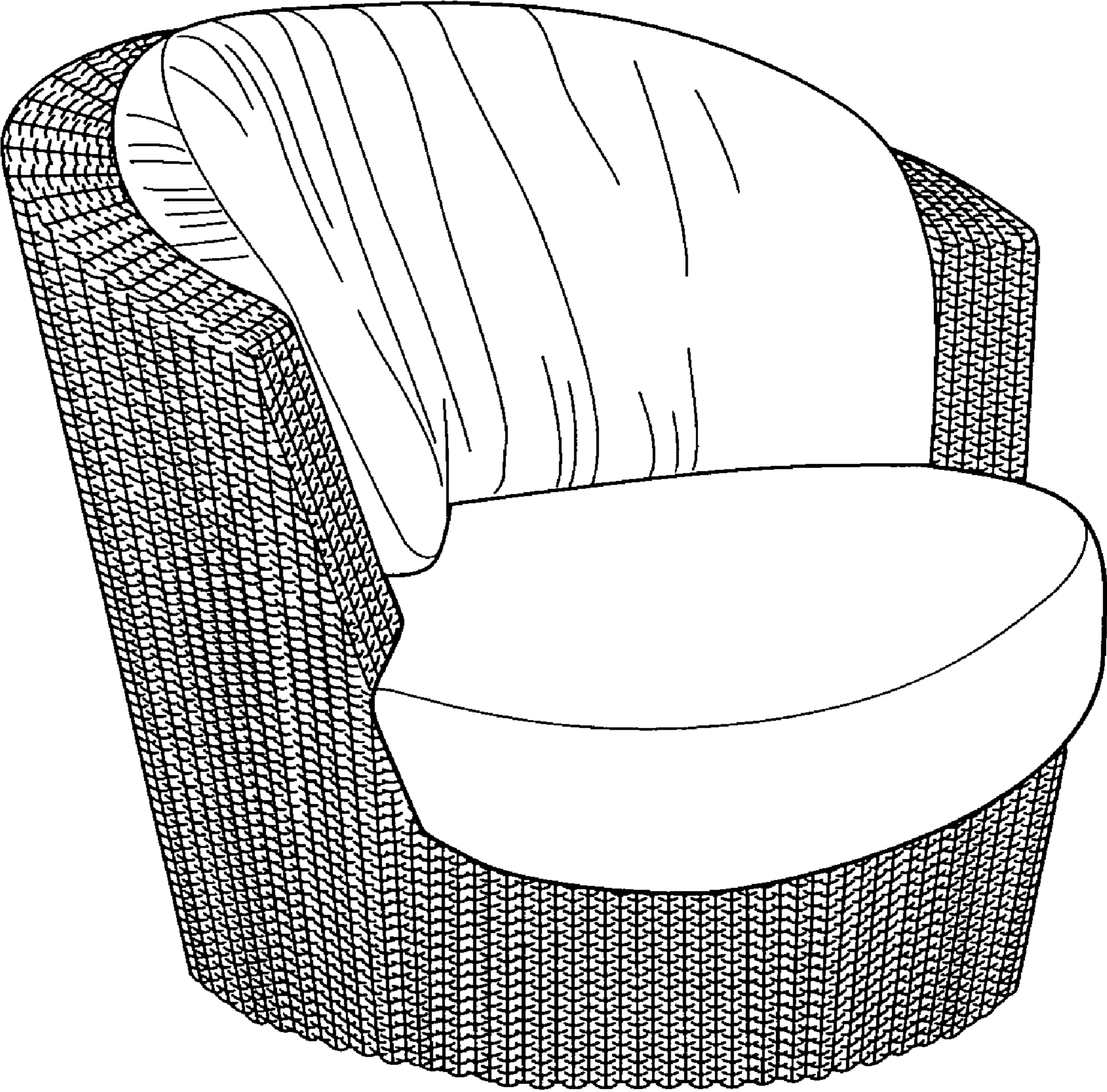

Fig. 1

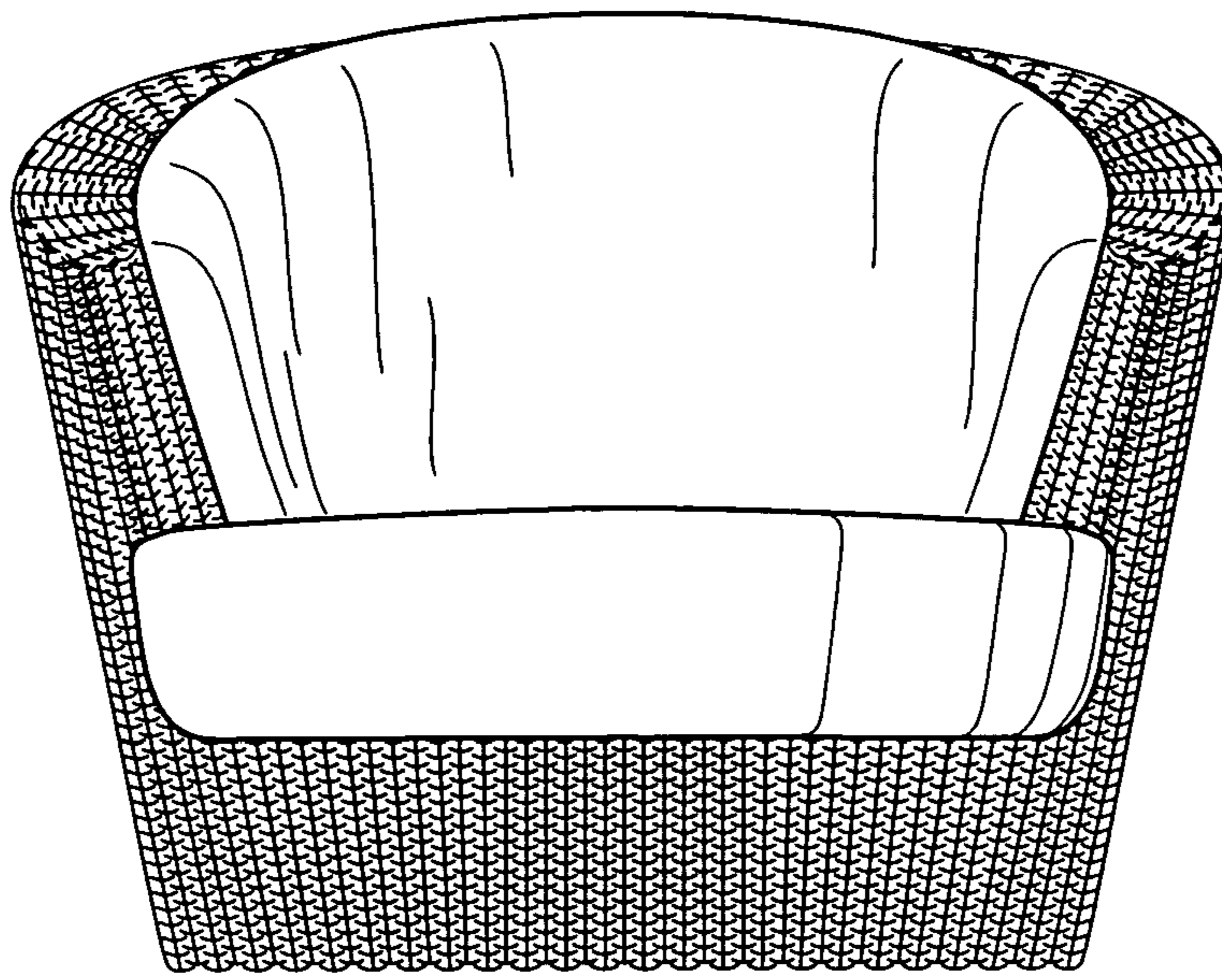

Fig. 2

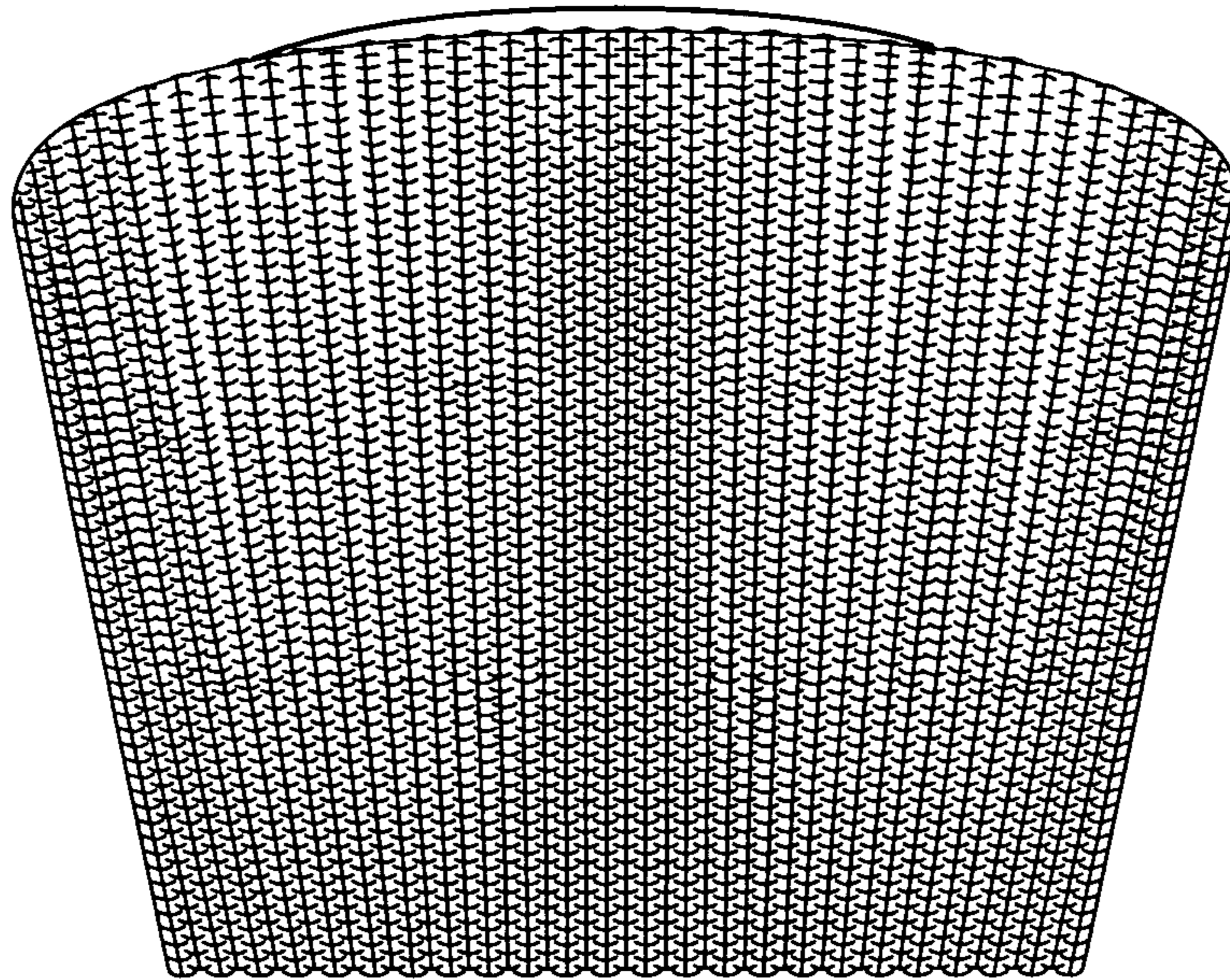

Fig. 3

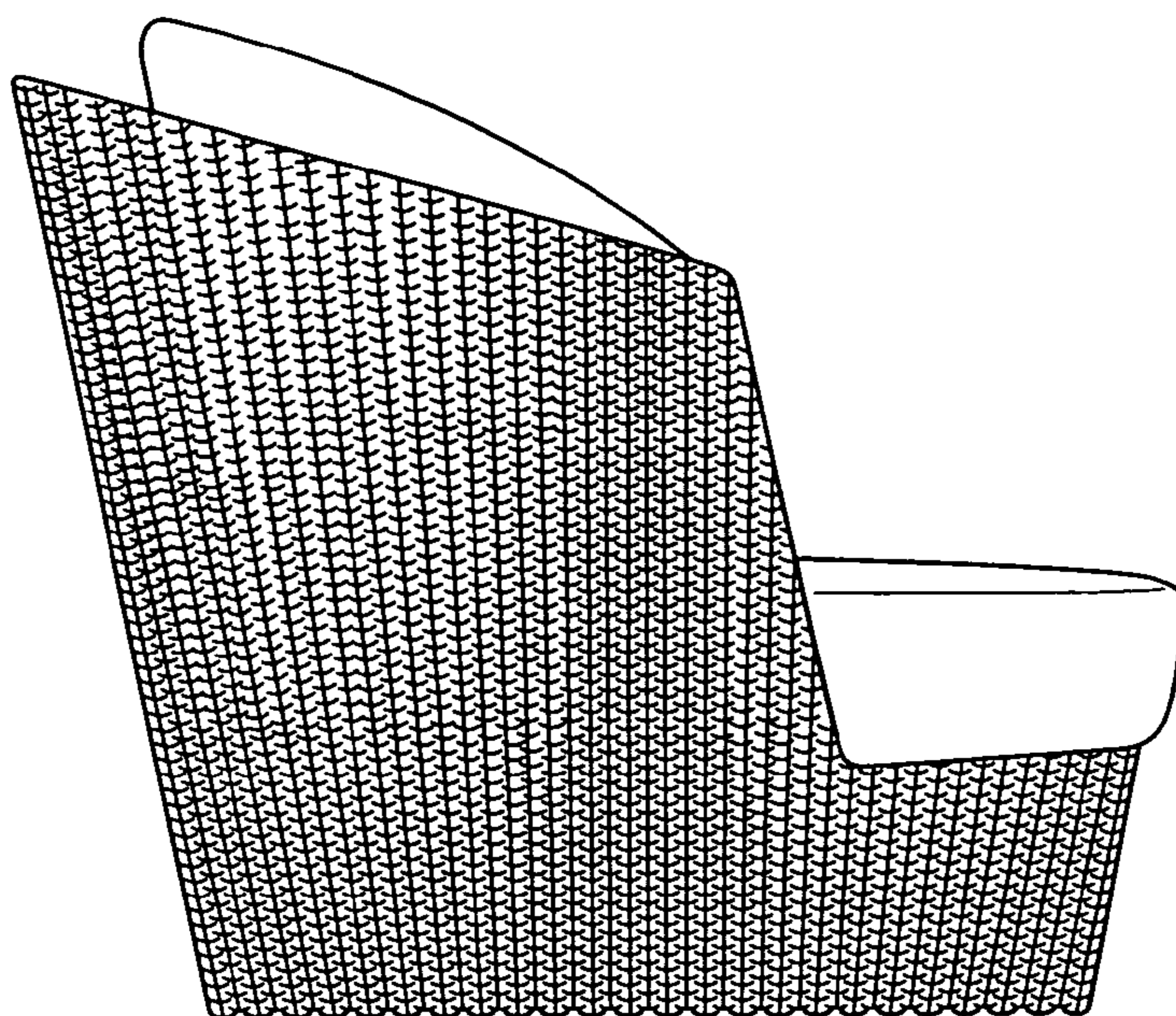

Fig. 4

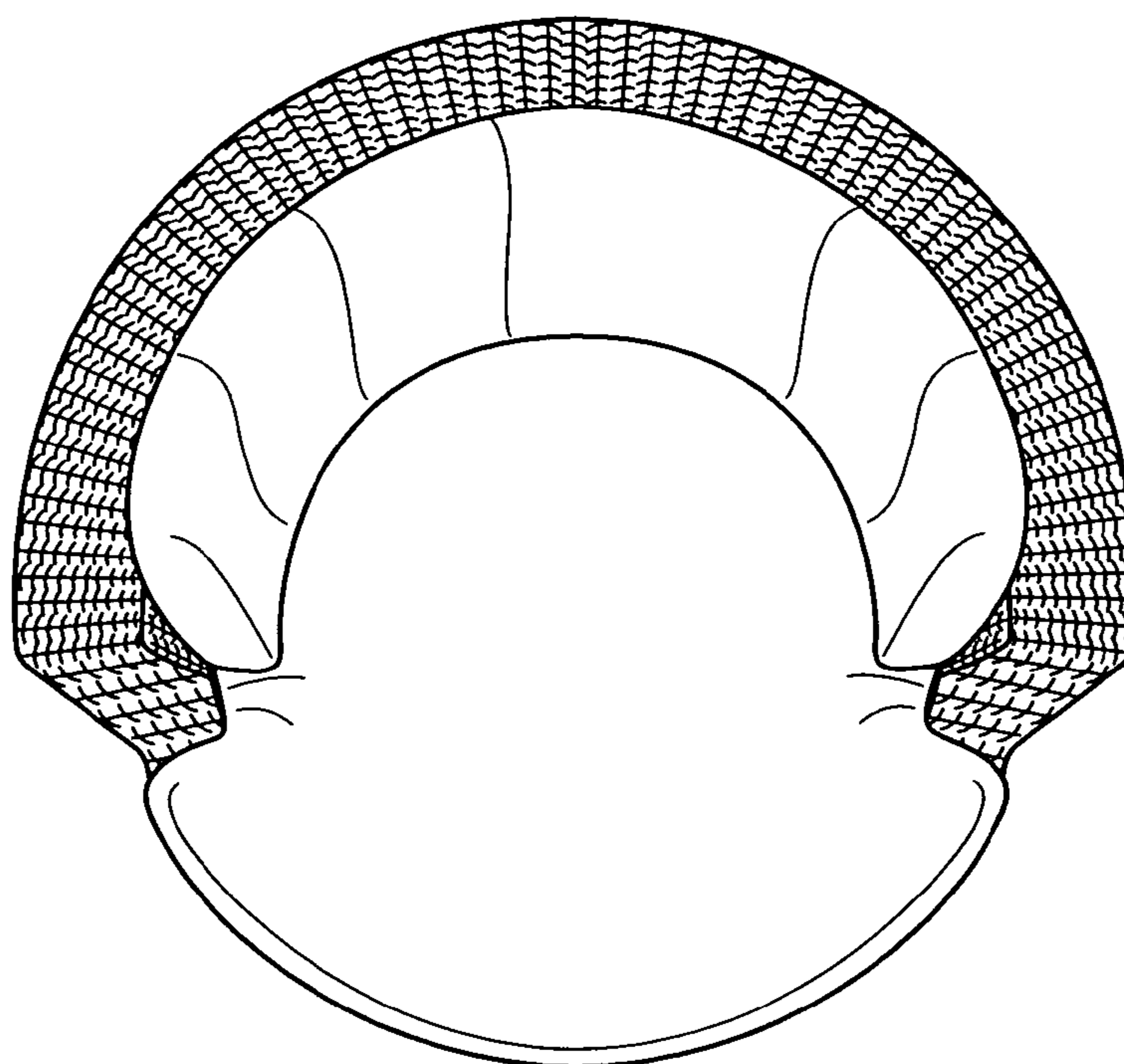

Fig. 5