



US00D554859S

(12) **United States Design Patent**
Sides et al.

(10) **Patent No.:** **US D554,859 S**

(45) **Date of Patent:** **** Nov. 13, 2007**

(54) **CASE**

(75) Inventors: **Christopher S. Sides**, Southlake, TX
(US); **Nathan Tierney**, Dallas, TX
(US); **Justin Pendleton**, Carrollton, TX
(US)

(73) Assignee: **Doskocil Manufacturing, Company, Inc.**, Arlington, TX (US)

(**) Term: **14 Years**

(21) Appl. No.: **29/241,035**

(22) Filed: **Oct. 21, 2005**

(51) **LOC (8) Cl.** **03-01**

(52) **U.S. Cl.** **D3/273; D3/301; D3/904**

(58) **Field of Classification Search** D3/205,
D3/254, 260, 262, 273-274, 289, 294, 904,
D3/905; D28/78, 83; 206/3, 6.1, 317; 220/4.21-4.23
See application file for complete search history.

(56) **References Cited**

U.S. PATENT DOCUMENTS

| | | | |
|--------------|---------|--------------------|--------|
| D106,777 S * | 11/1937 | Voigt et al. | D3/294 |
| D220,233 S * | 3/1971 | Schurman | D3/294 |
| D306,234 S * | 2/1990 | Ferstl | D19/75 |
| D332,328 S * | 1/1993 | Lombardi, Jr. | D28/83 |
| D335,765 S | 5/1993 | VanSkiver | |

| | | | |
|---------------|---------|---------------------|---------|
| D353,048 S | 12/1994 | VanSkiver et al. | |
| 5,662,219 A * | 9/1997 | Tschudy et al. | 206/317 |
| D429,070 S * | 8/2000 | Marshall | D3/294 |
| D477,961 S * | 8/2003 | Tung | D6/632 |
| D500,204 S * | 12/2004 | Hillman | D3/301 |
| D528,790 S * | 9/2006 | Sides et al. | D3/262 |
| D528,791 S * | 9/2006 | Sides et al. | D3/262 |

* cited by examiner

Primary Examiner—Philip S. Hyder

Assistant Examiner—R. L. (Ulm) Cody

(74) *Attorney, Agent, or Firm*—Locke Liddell & Sapp, LLP

(57) **CLAIM**

The ornamental design for a case, as shown and described.

DESCRIPTION

FIG. 1 is a front elevational view of a case, the rear elevational view being a mirror image thereof;

FIG. 2 is a top plan view thereof;

FIG. 3 is a left side elevational view thereof, the right side elevational view being a mirror image thereof;

FIG. 4 is a bottom plan view thereof;

FIG. 5 is a top perspective view thereof; and,

FIG. 6 is a bottom perspective view thereof.

1 Claim, 3 Drawing Sheets

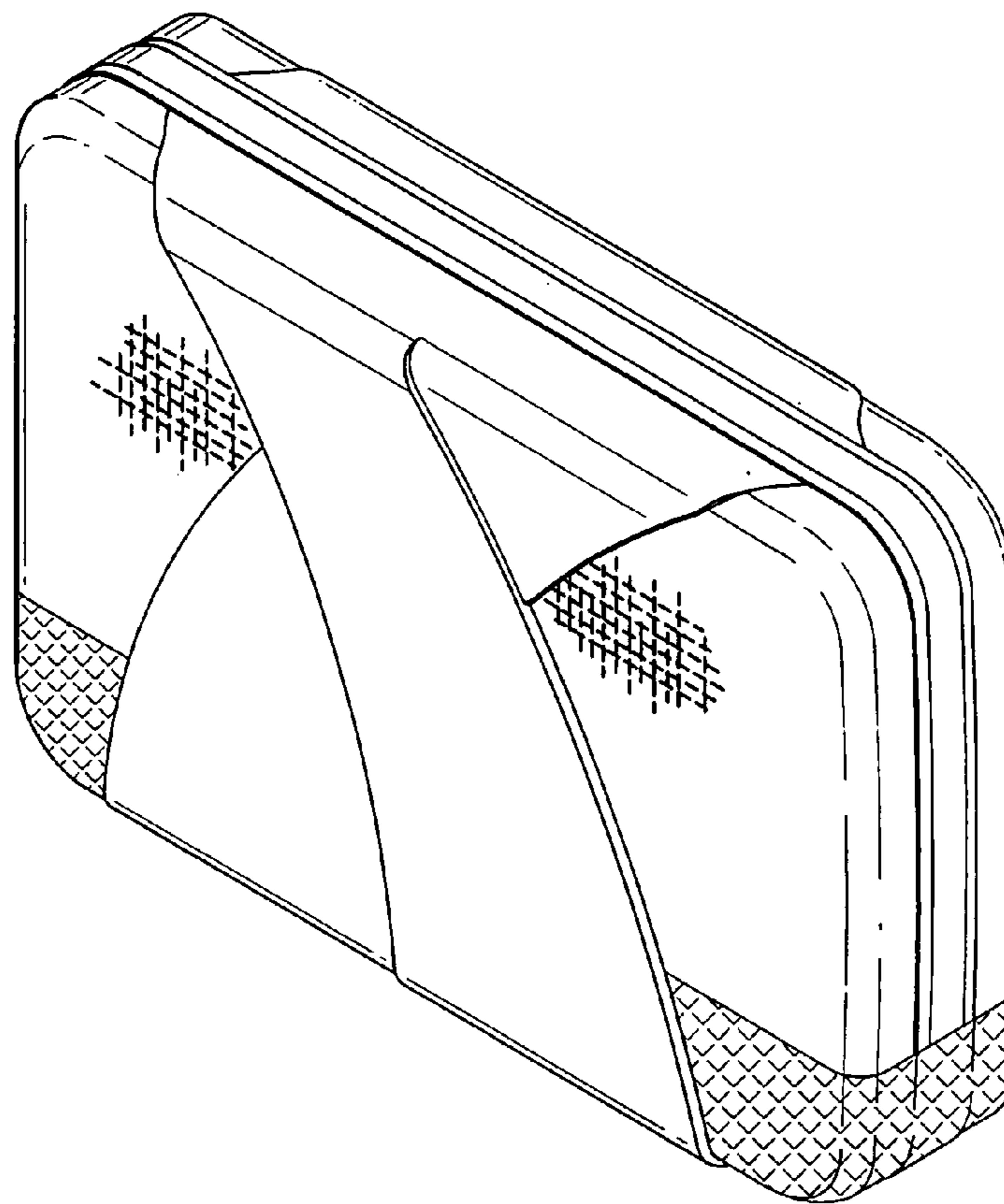

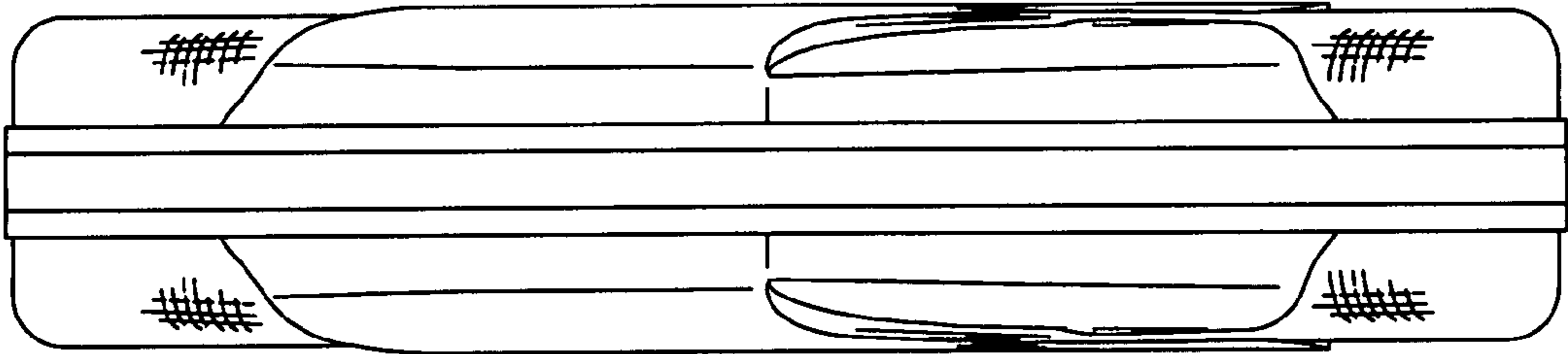

FIG. 2

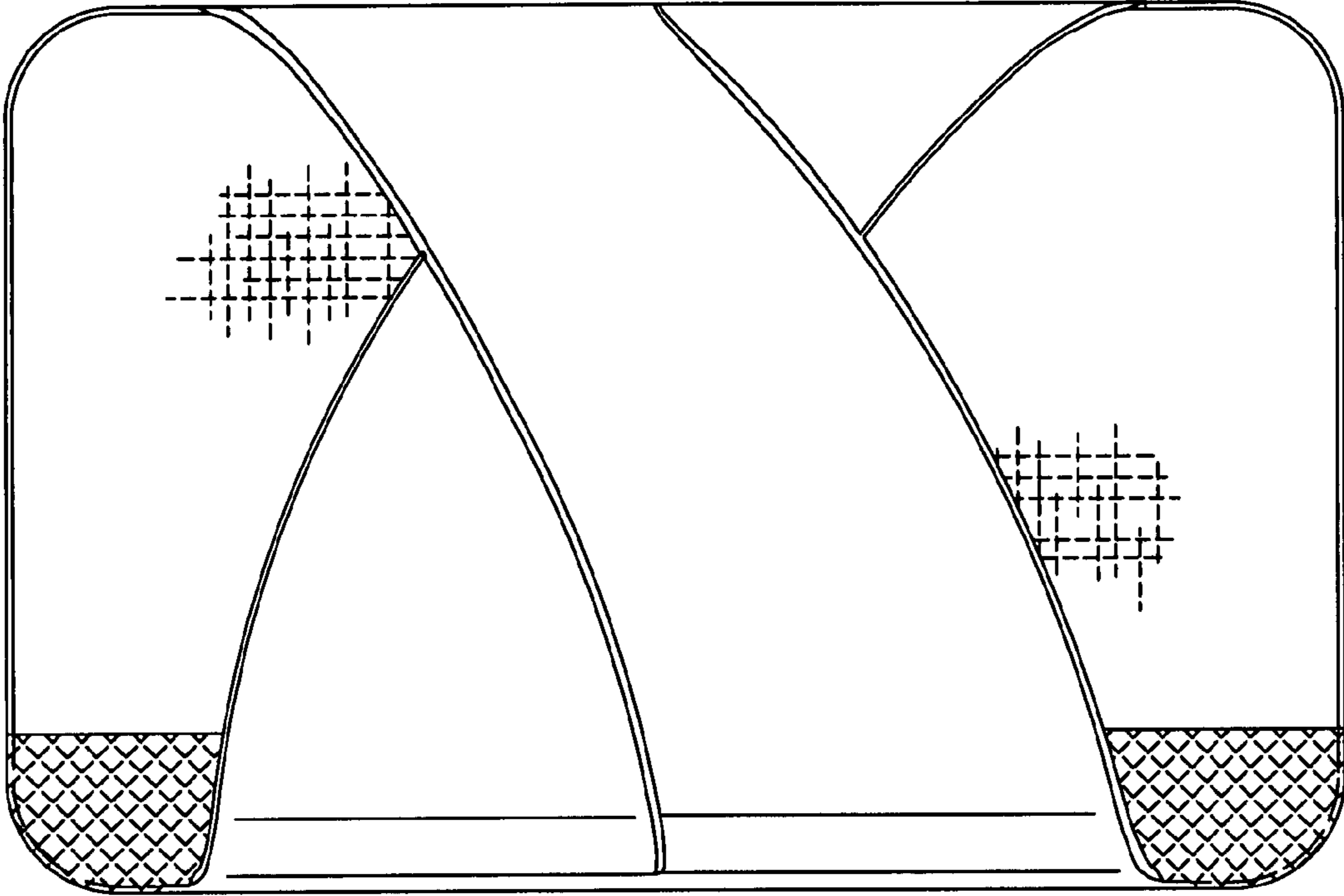

FIG. 1

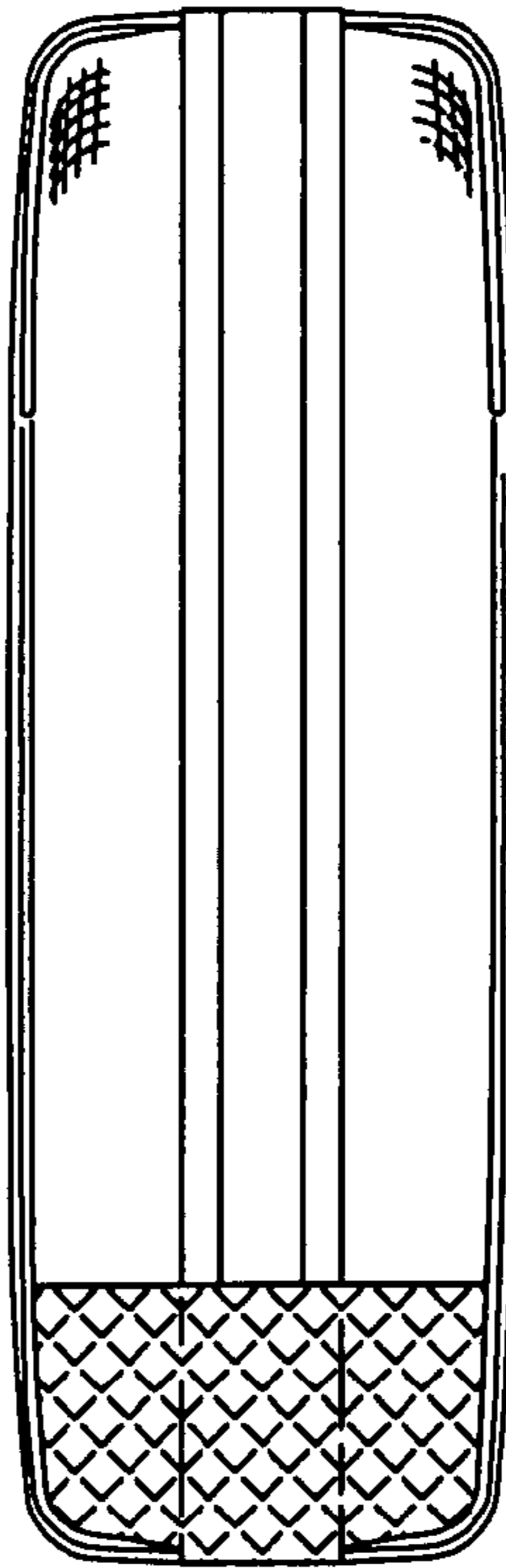

FIG. 3

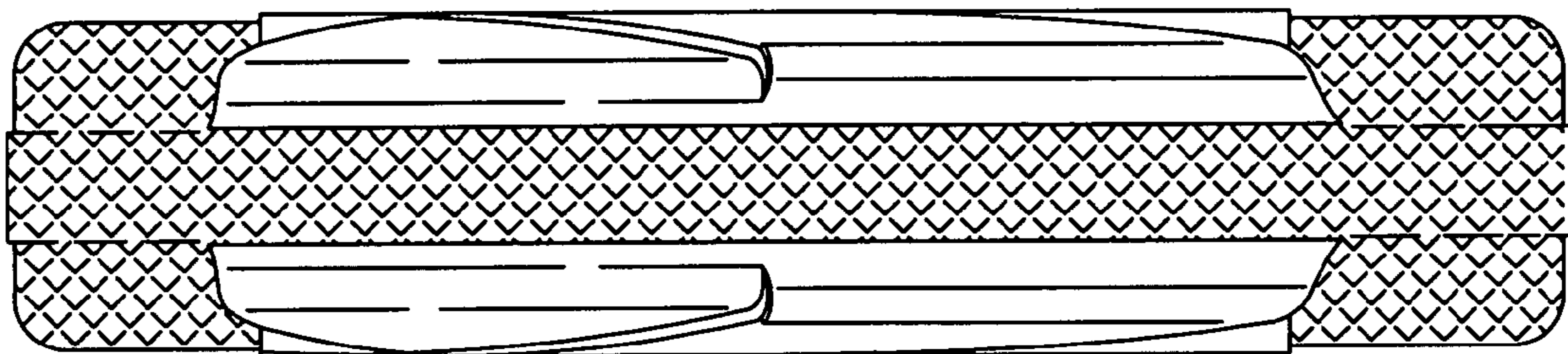

FIG. 4

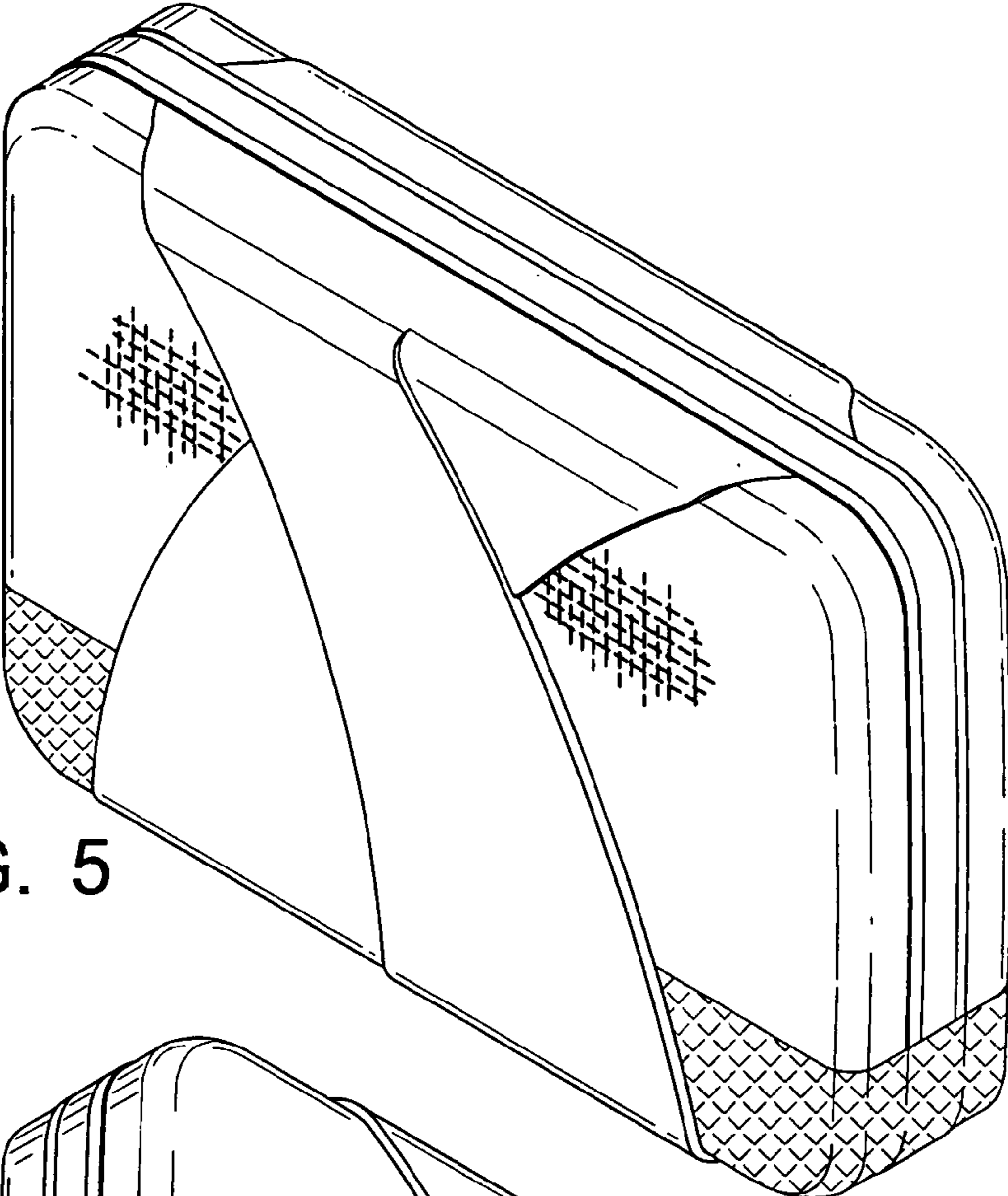

FIG. 5

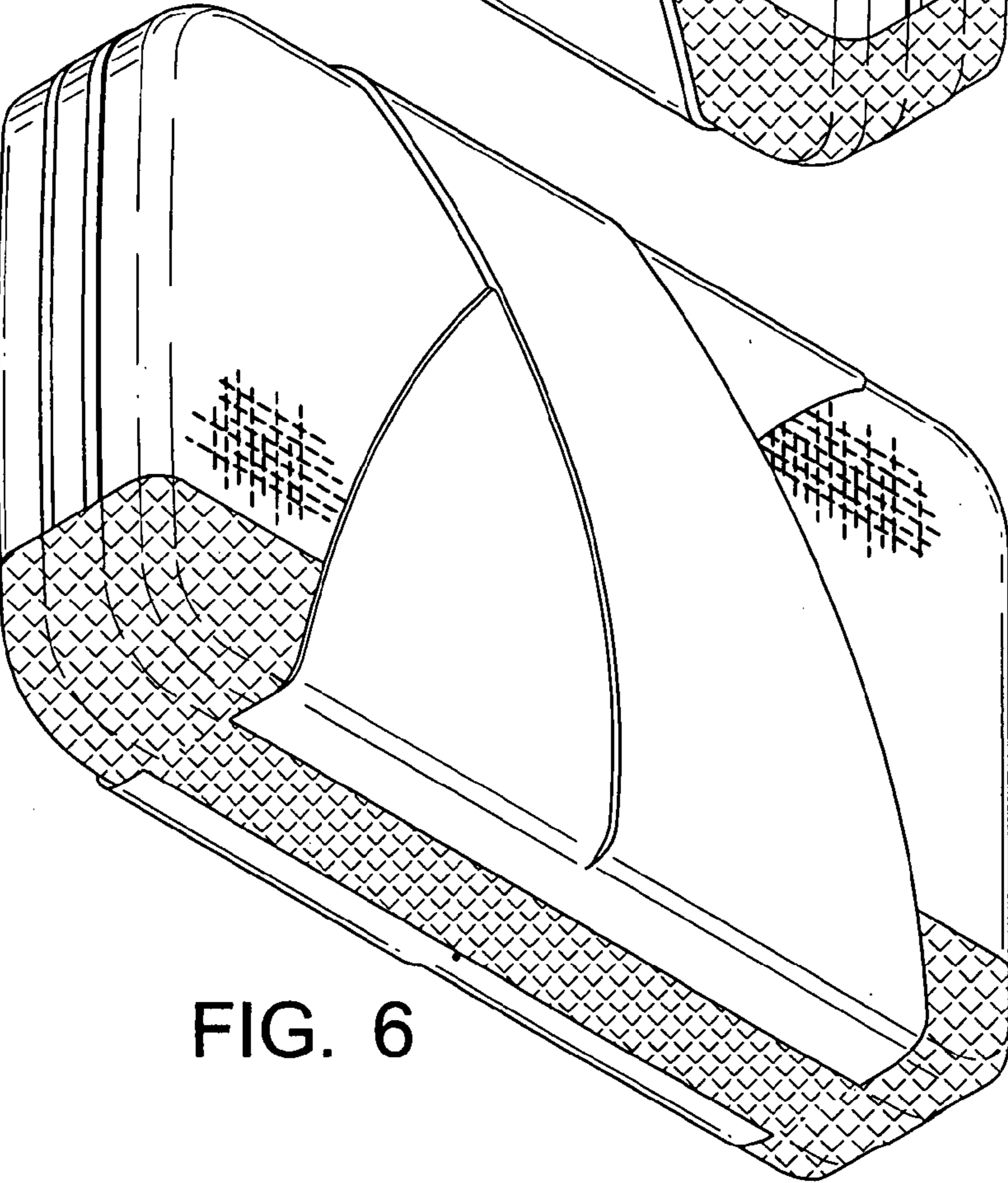

FIG. 6