



US00D554852S

(12) **United States Design Patent**
Peterson

(10) **Patent No.:** **US D554,852 S**

(45) **Date of Patent:** **** Nov. 13, 2007**

(54) **MOLDED BACK PACK**

(75) Inventor: **Leroy L. Peterson**, Omaha, NE (US)

(73) Assignee: **Sportsstuff, Inc.**, Omaha, NE (US)

(**) Term: **14 Years**

(21) Appl. No.: **29/227,923**

(22) Filed: **Apr. 18, 2005**

(51) **LOC (8) Cl.** **03-01**

(52) **U.S. Cl.** **D3/217**

(58) **Field of Classification Search** D3/216,
D3/217, 221, 224, 254, 273, 276, 283, 289,
D3/293, 299, 301, 321, 327; 224/153, 257,
224/259

See application file for complete search history.

(56) **References Cited**

U.S. PATENT DOCUMENTS

D340,351 S *	10/1993	Wrath	D3/217
D374,979 S *	10/1996	Roberson et al.	D3/217
D375,622 S *	11/1996	Croft	D3/217
D382,110 S *	8/1997	Pollari	D3/217
D402,460 S *	12/1998	Moor	D3/217
D413,015 S *	8/1999	Albers	D3/216
D444,942 S *	7/2001	Melnick	D3/216
D446,008 S *	8/2001	Schulze	D3/216
D456,601 S *	5/2002	Kegels	D3/217
D457,306 S *	5/2002	Szyf	D3/217
D470,655 S *	2/2003	Smith	D3/217
D483,179 S *	12/2003	Fair	D3/267
2002/0139820 A1 *	10/2002	Godshaw et al.	224/153

2005/0045673 A1* 3/2005 Godshaw et al. 224/153
2005/0056669 A1* 3/2005 Lavelle 224/153

* cited by examiner

Primary Examiner—Carol Rademaker

Assistant Examiner—Anna Burmeister

(74) *Attorney, Agent, or Firm*—Sturm & Fix LLP

(57) **CLAIM**

The ornamental design for a molded back pack, as shown and described.

DESCRIPTION

FIG. 1 is a perspective view of the molded back pack showing my new design;

FIG. 2 is a rear elevational view thereof;

FIG. 3 is a right side elevational view thereof;

FIG. 4 is a left side elevational view thereof;

FIG. 5 is a front elevational view thereof;

FIG. 6 is a top plan view thereof; and,

FIG. 7 is a bottom plan view thereof.

The cross-hatched lines shown in the drawings represent a textured, fabric surface.

The vertical bands with evenly spaced horizontal lines shown on the sides in FIGS. 1, 3 and 4 represent a second textured, fabric surface.

The broken lines shown in the drawings are for illustrative purposes only and form no part of the claimed design.

1 Claim, 2 Drawing Sheets



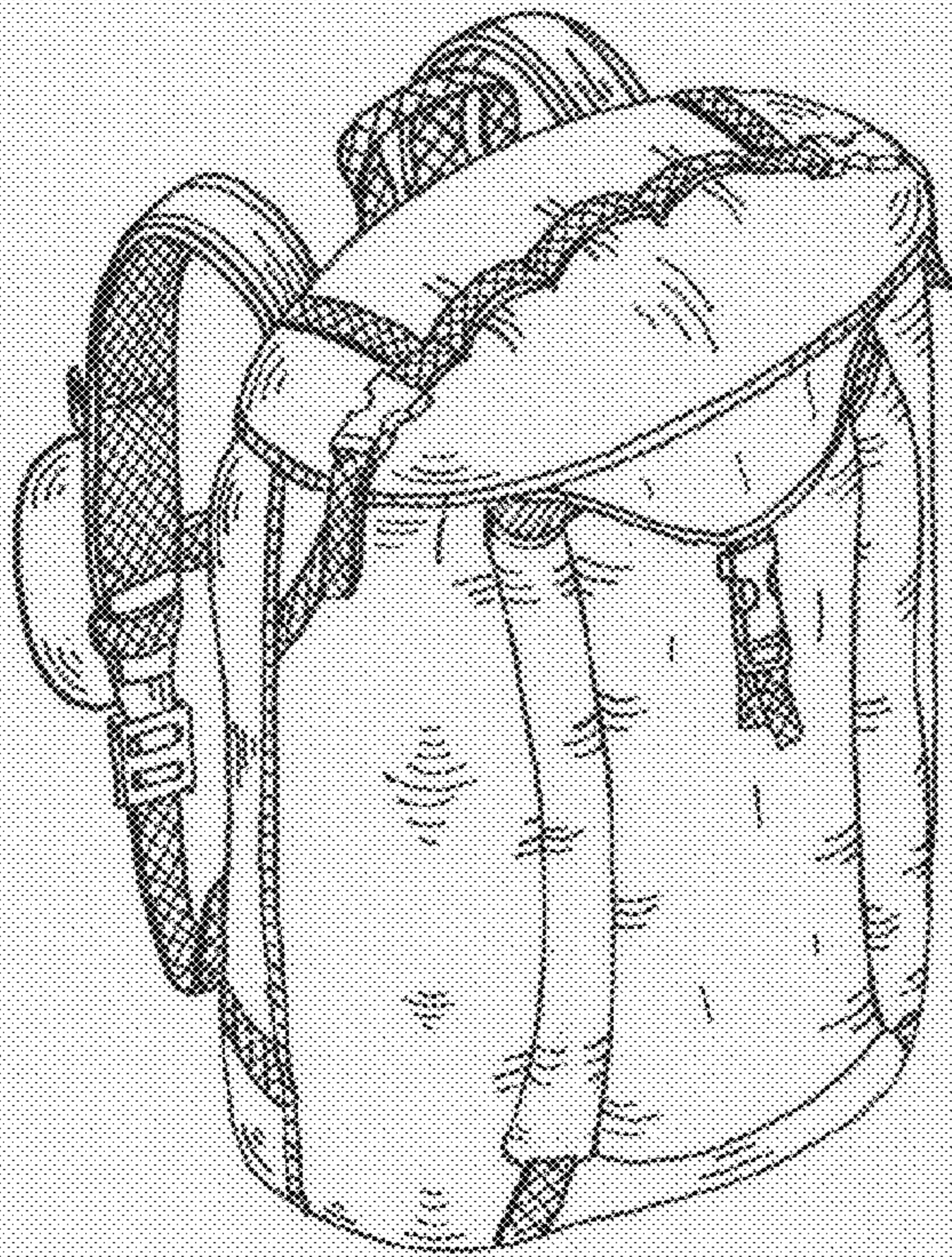

Fig. 1

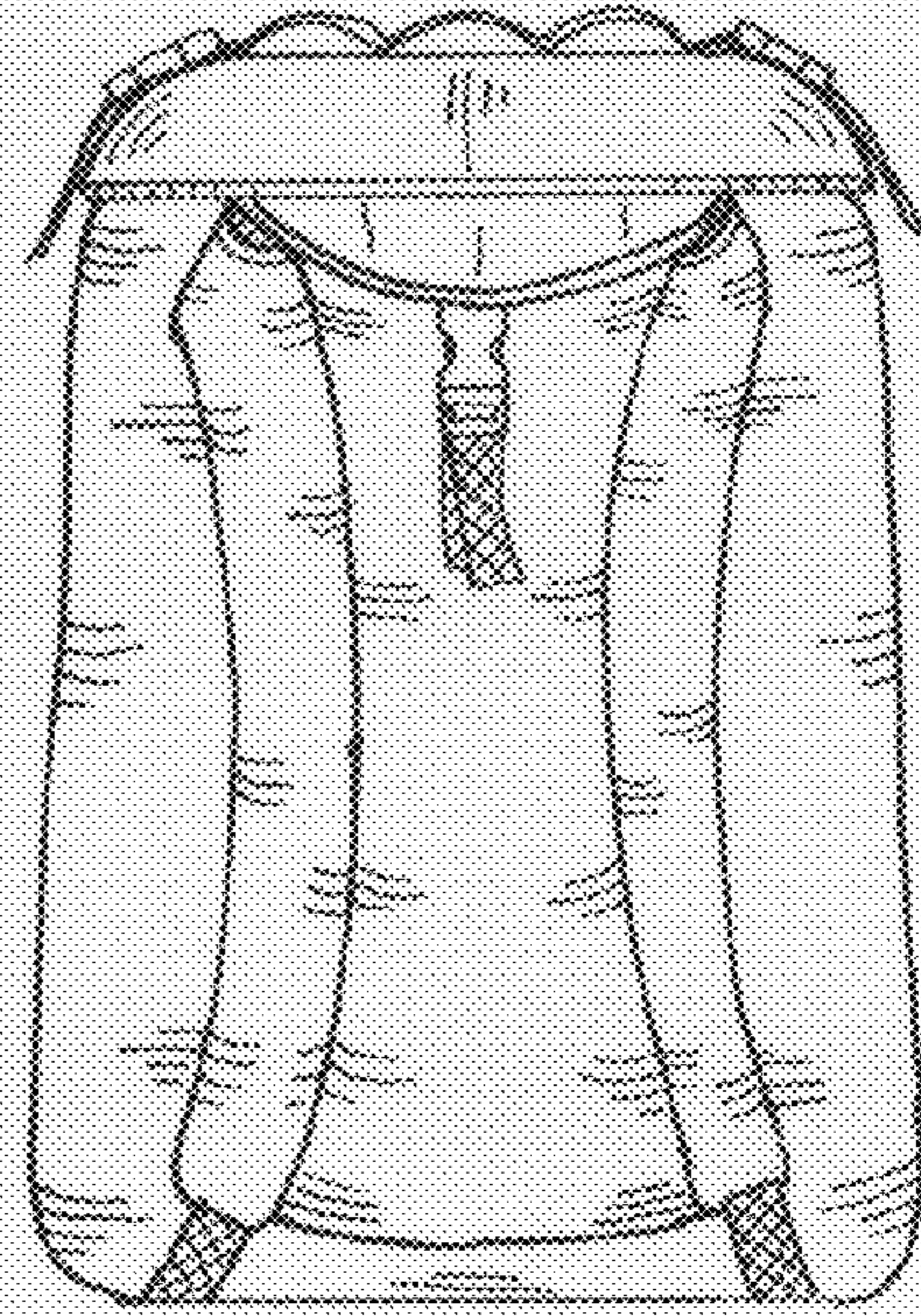

Fig. 2

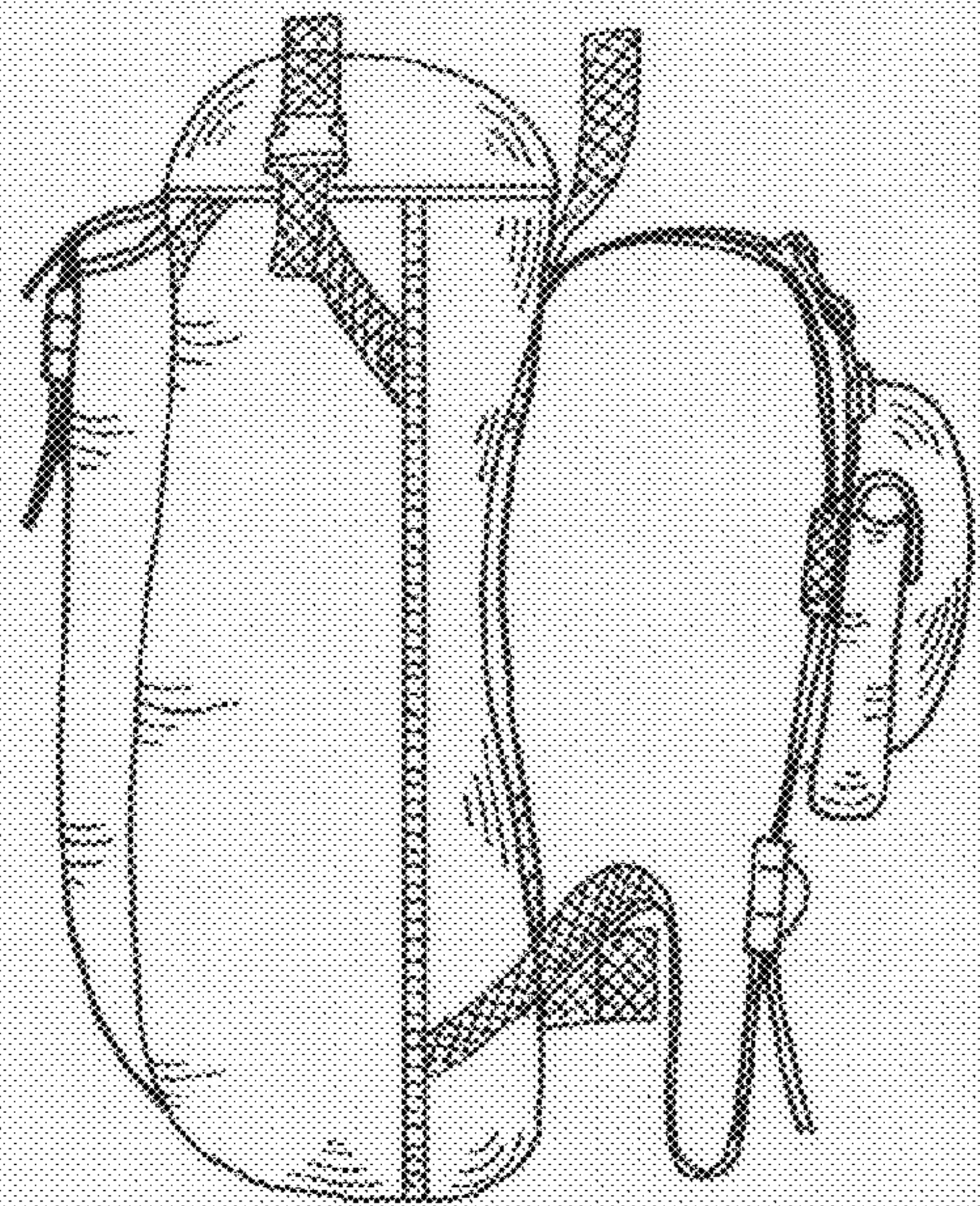

Fig. 3

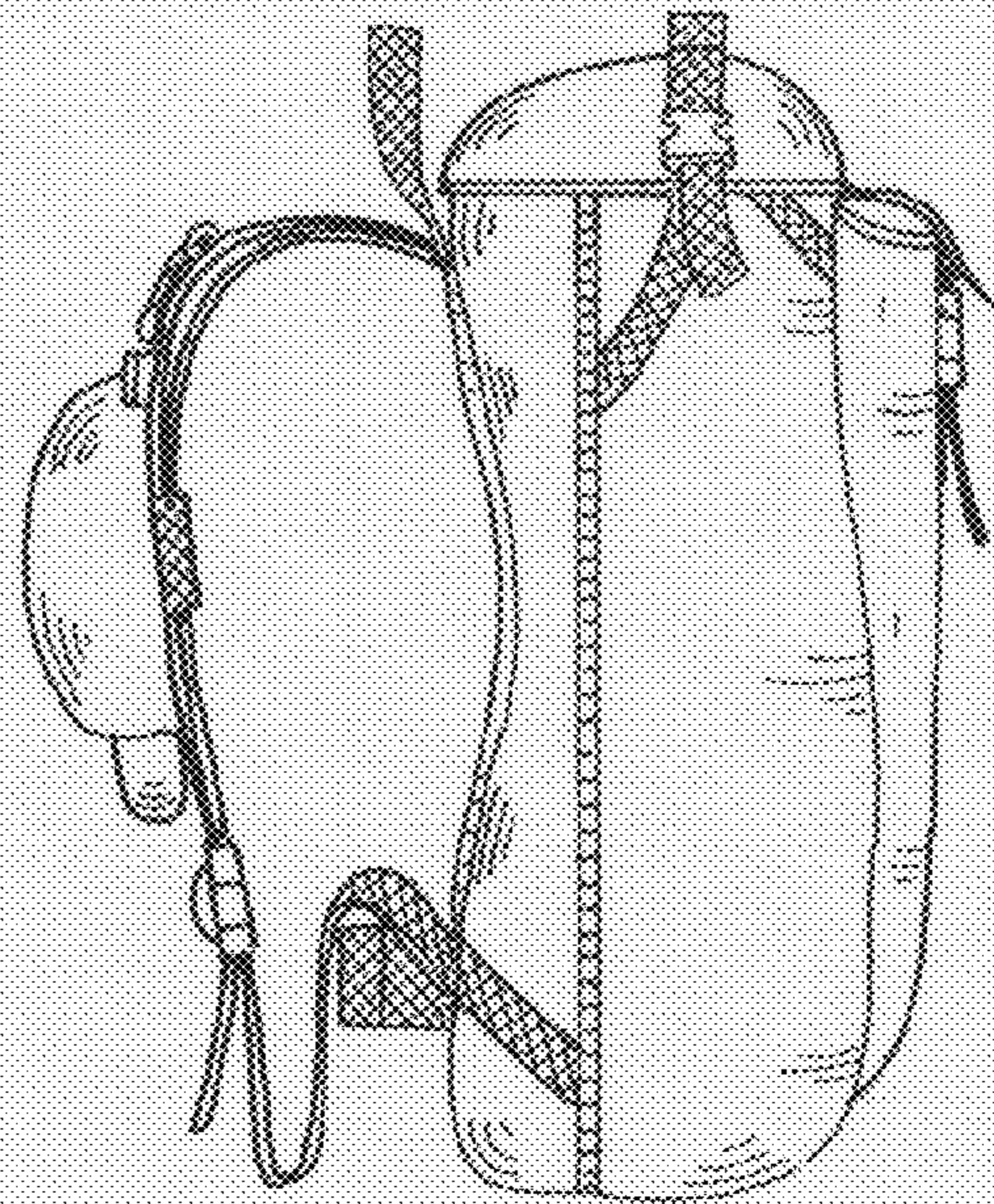

Fig. 4

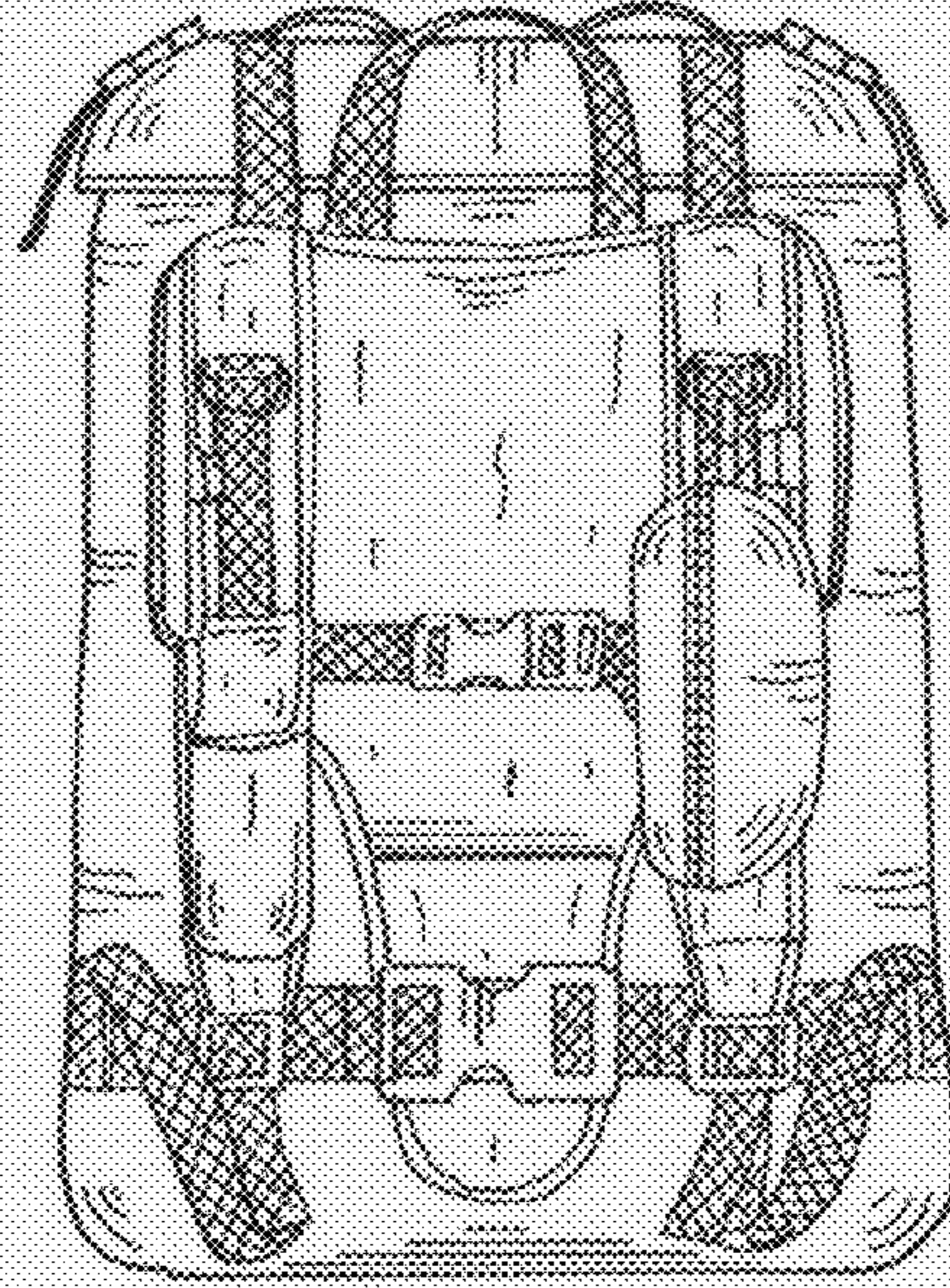

Fig. 5

Fig. 6

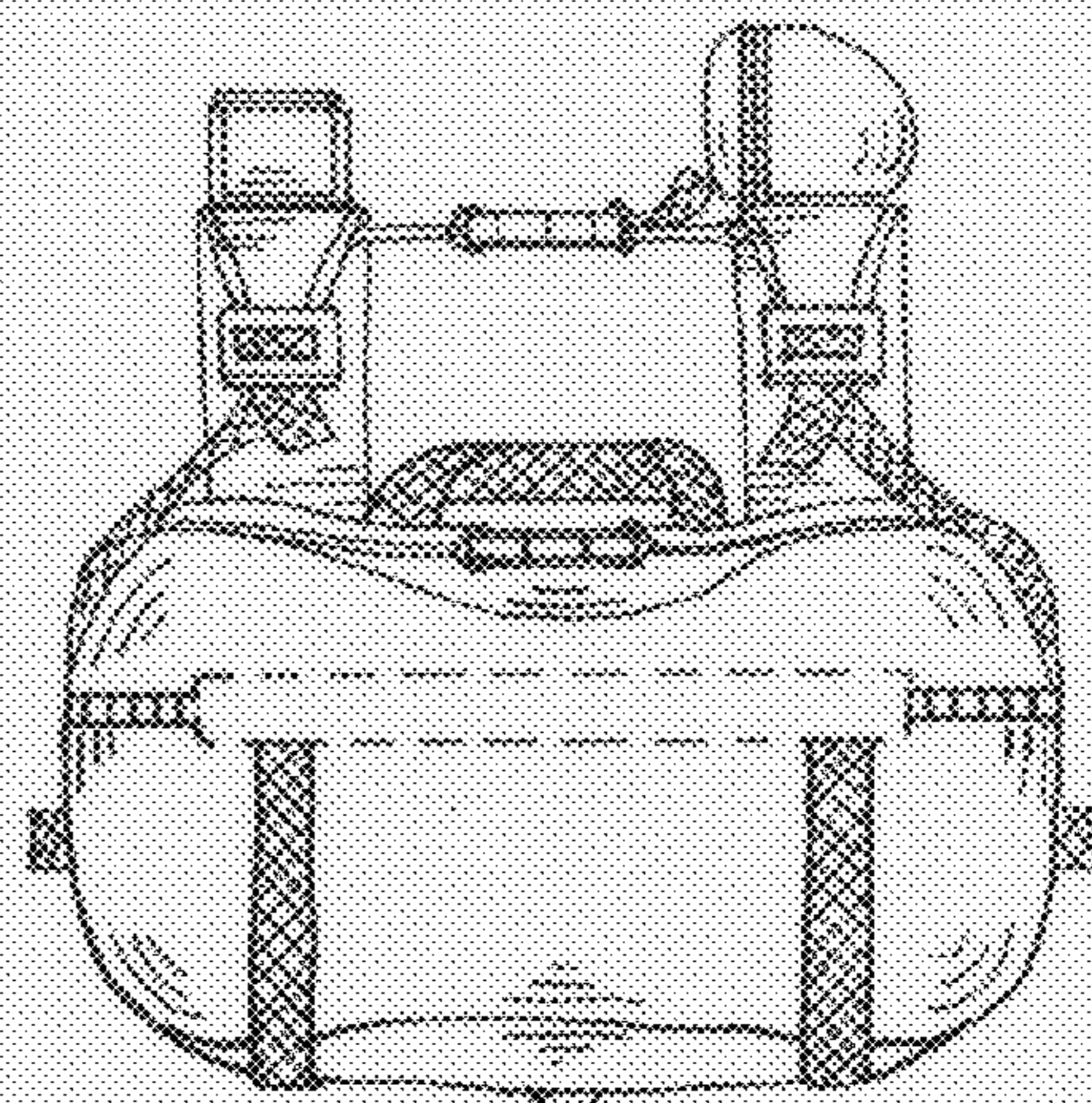
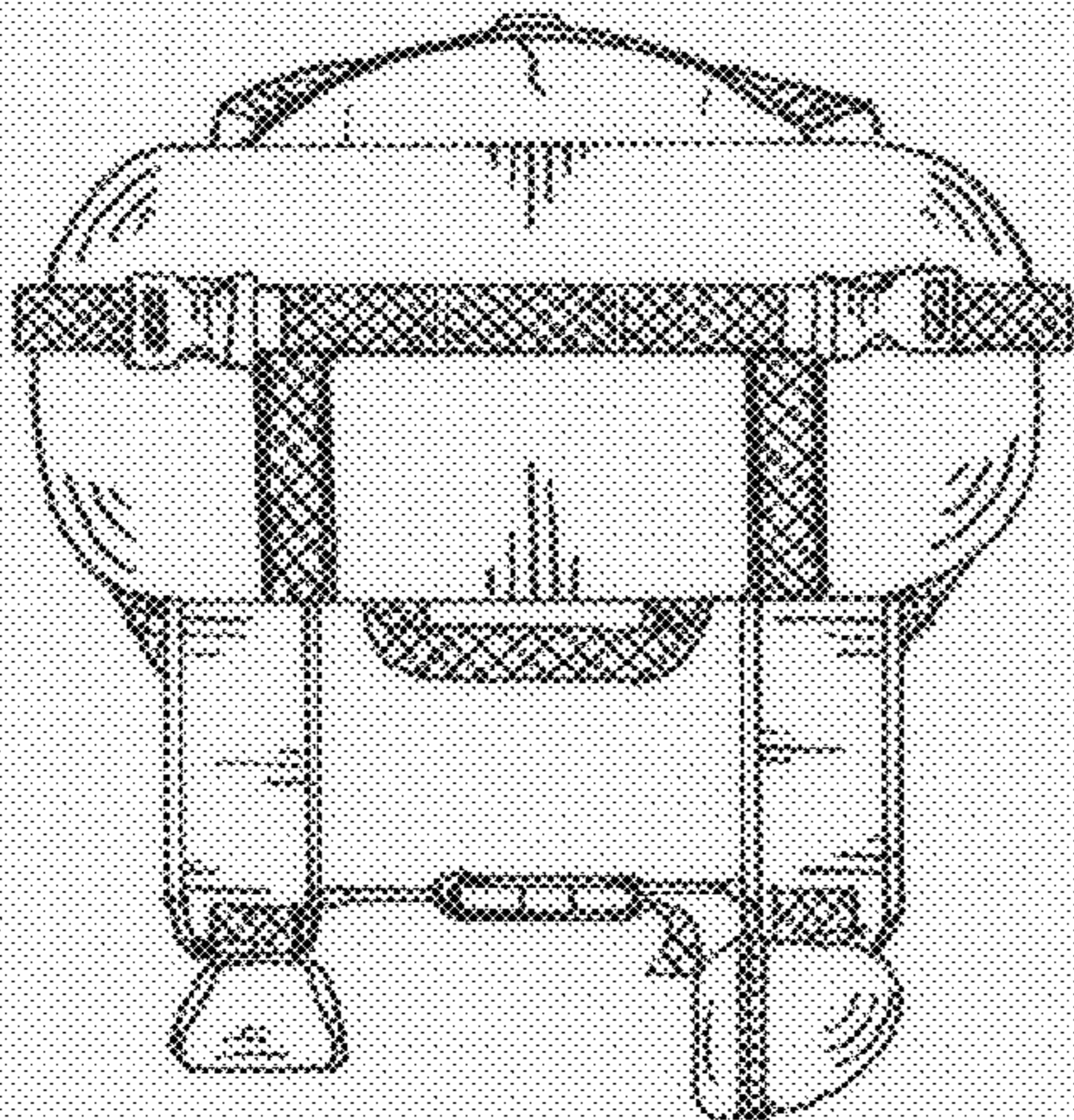

Fig. 7