



US00D554839S

(12) **United States Design Patent**
Jensen

(10) **Patent No.:** **US D554,839 S**

(45) **Date of Patent:** **** Nov. 13, 2007**

(54) **SHOE SOLE**

(75) Inventor: **Donald Jensen**, Bonita Springs, FL
(US)

(73) Assignee: **Keuka Footwear, Inc.**, Penn Yan, NY
(US)

(**) Term: **14 Years**

(21) Appl. No.: **29/222,573**

(22) Filed: **Feb. 1, 2005**

(51) **LOC (8) Cl.** **02-04**

(52) **U.S. Cl.** **D2/959; D2/957; D2/960**

(58) **Field of Classification Search** D2/896,
D2/902, 907, 908, 947, 951, 957, 958, 959;
D6/582, 583; 36/24.5, 25 R, 32 R
See application file for complete search history.

(56) **References Cited**

U.S. PATENT DOCUMENTS

354,693 A	12/1886	Dick	
D51,644 S	1/1918	Johnson	
1,650,466 A	11/1927	Righter	
D117,831 S	11/1939	Johnson	
D119,266 S	3/1940	Johnson	
2,580,840 A	1/1952	Rogndal	
D259,823 S	7/1981	Greenlee	
4,494,320 A	1/1985	Davis	
D278,851 S	5/1985	Austin	
D281,459 S	11/1985	Parker	
D302,352 S	7/1989	Austin	
D318,169 S *	7/1991	Austin	D2/954
D322,153 S	12/1991	Schneider et al.	
D323,059 S *	1/1992	Hatfield	D2/954
D335,572 S	5/1993	Peterson	
D342,145 S	12/1993	Yeh	
D346,480 S	5/1994	Davison	
D369,672 S	5/1996	Tanaka et al.	
D370,993 S	6/1996	Mangee	
D389,995 S	2/1998	Cockrell	

D394,342 S	5/1998	Schneider
D405,944 S	2/1999	Sessa
D412,239 S	7/1999	Sorofman
D412,394 S	8/1999	Loveder
D433,792 S	11/2000	Cockrell
D445,243 S	7/2001	Cockrell
D446,912 S	8/2001	Cockrell
D446,914 S	8/2001	Cockrell
D446,915 S	8/2001	Cockrell
D446,916 S	8/2001	Cockrell
D447,326 S	9/2001	Cockrell
D483,934 S	12/2003	Adams et al.

(Continued)

OTHER PUBLICATIONS

U.S. Appl. No. 29/222,592, unpublished, Jensen.

Primary Examiner—Ian Simmons

Assistant Examiner—Dana L. Sipos

(74) *Attorney, Agent, or Firm*—Kirkpatrick & Lockhart
Preston Gates Ellis LLP

(57) **CLAIM**

The ornamental design for a shoe sole, as shown and described.

DESCRIPTION

FIG. 1 is a bottom plan view of a shoe sole showing my new design;

FIG. 2 is a left side elevational view thereof, shown at a reduced scale;

FIG. 3 is a top plan view thereof;

FIG. 4 is a right side elevational view thereof;

FIG. 5 is a front elevational view thereof; and,

FIG. 6 is a rear elevational view thereof.

The broken lines shown in the drawings are for illustrative purposes only and form no part of the claimed design.

1 Claim, 2 Drawing Sheets

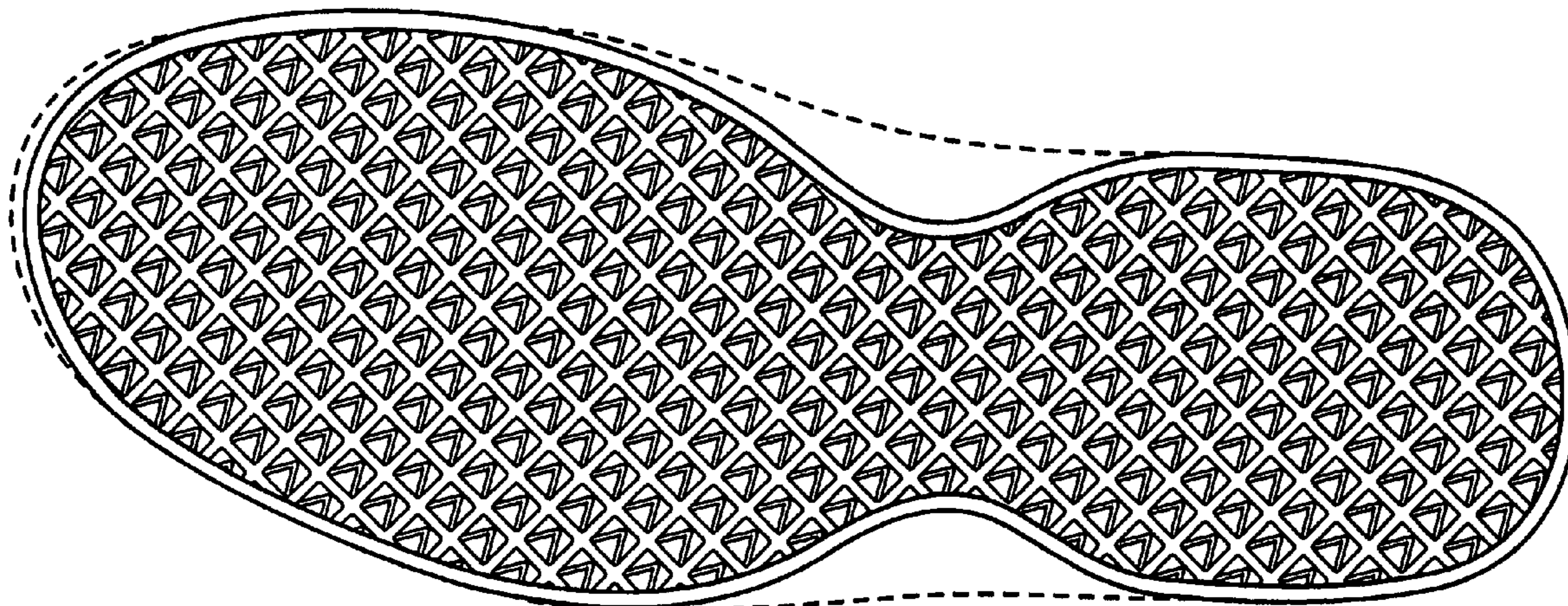

US D554,839 S

Page 2

U.S. PATENT DOCUMENTS

D487,838 S	3/2004	McClaskie	D514,287 S	2/2006	Cockrell	
D509,949 S	* 9/2005	Wu	D529,694 S	* 10/2006	Cockrell D2/959
D511,881 S	11/2005	Cockrell	D529,696 S	10/2006	Cockrell	
D511,889 S	11/2005	Cockrell	D530,894 S	10/2006	Cockrell	
D512,821 S	12/2005	Lee	D542,017 S	5/2007	Cockrell	

* cited by examiner

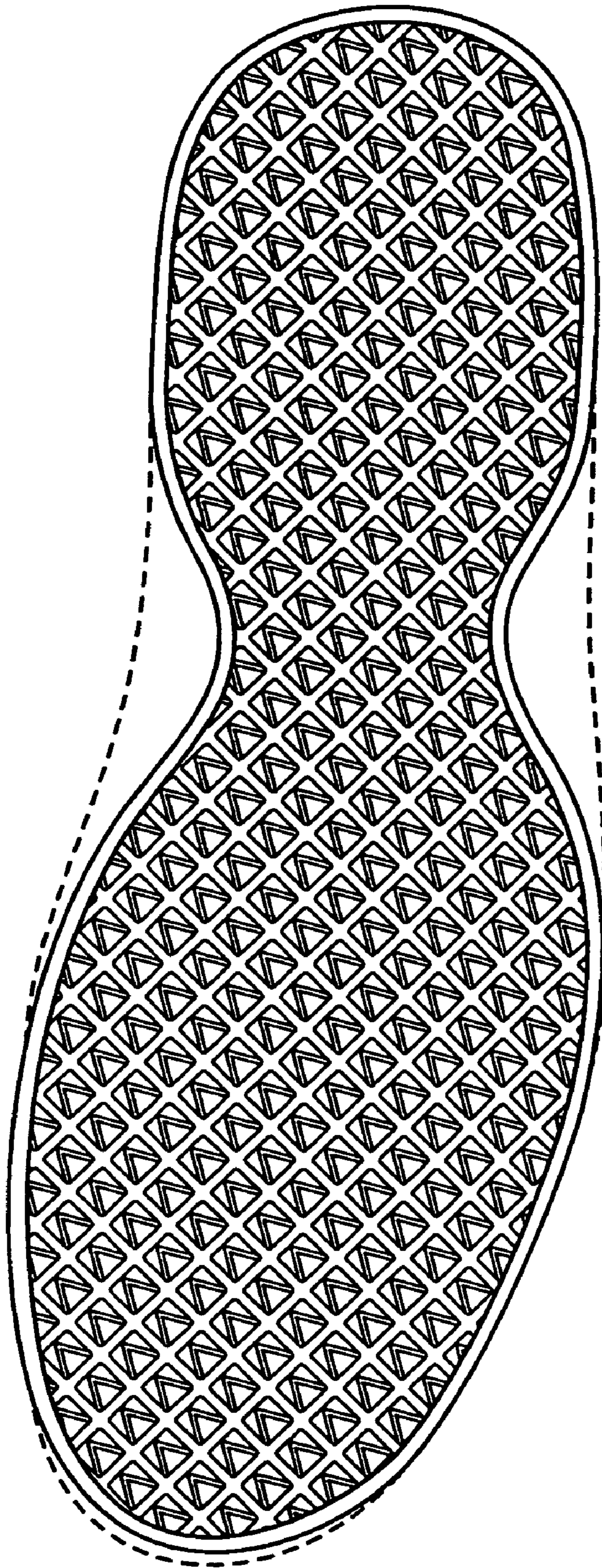

Fig. 1



Fig. 2

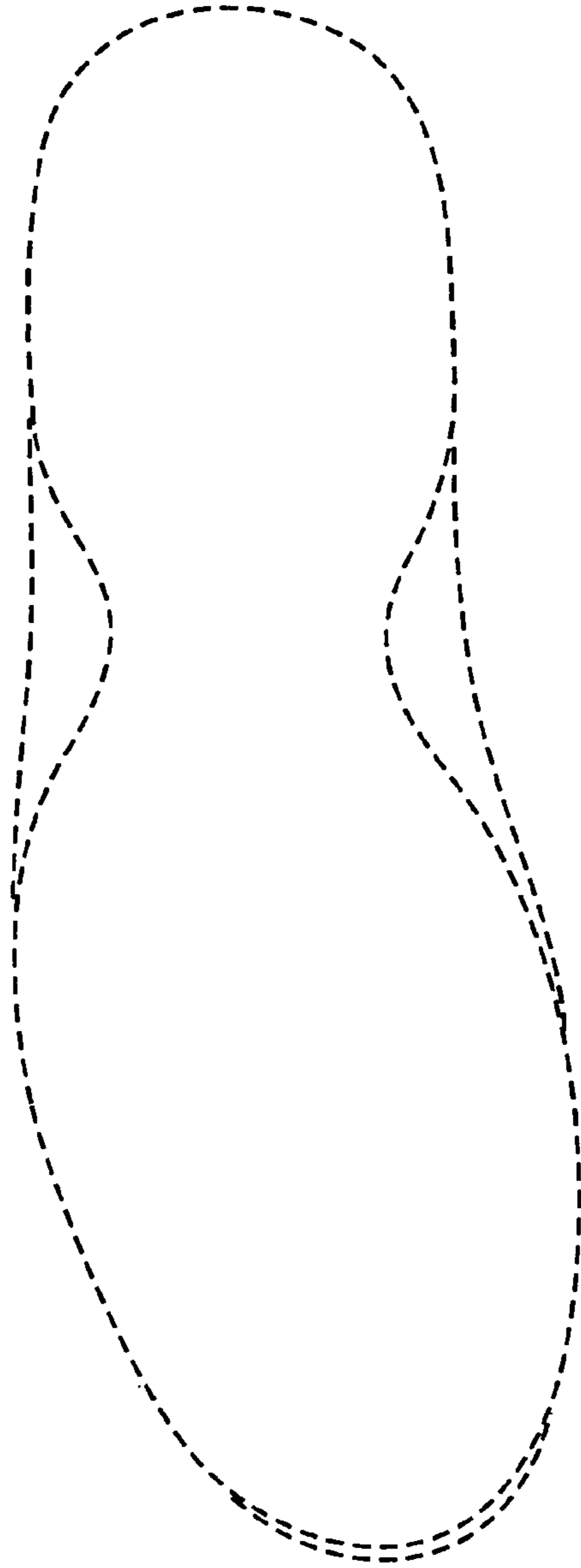

Fig. 3



Fig. 4



Fig. 6



Fig. 5