



US00D554832S

(12) **United States Design Patent**  
**Wawer et al.**

(10) **Patent No.:** **US D554,832 S**

(45) **Date of Patent:** **\*\* Nov. 13, 2007**

(54) **ADHESIVE HYGIENIC SOLE**

(76) Inventors: **Zbigniew Wawer**, ul. Poprzeczna 18,  
Kobylka (PL) 05-230; **Przemyslaw Wawer**, ul. Poprzeczna 18, Kobylka  
(PL) 05-230

(\*\*) Term: **14 Years**

(21) Appl. No.: **29/223,265**

(22) Filed: **Feb. 14, 2005**

(30) **Foreign Application Priority Data**

Aug. 3, 2004 (PL) ..... Wp-6356

(51) **LOC (8) Cl.** ..... **02-04**

(52) **U.S. Cl.** ..... **D2/914; D2/946; D2/947;**  
**D2/956; D2/960**

(58) **Field of Classification Search** ..... D2/896,  
D2/923, 925-927, 939, 947, 949-950, 957-959,  
D2/961, 964-965, 914, 967-968; D24/124-125,  
D24/127-128, 189; 36/3 B, 24.5, 25 R,  
36/117.5; 602/54

See application file for complete search history.

(56) **References Cited**

**U.S. PATENT DOCUMENTS**

D288,363 S \* 2/1987 Wallstrom ..... D24/125  
D348,514 S \* 7/1994 Pearlstein et al. .... D24/125

D350,199 S \* 8/1994 Gerhartl ..... D24/125  
D424,699 S \* 5/2000 Allen ..... D24/189  
D481,796 S \* 11/2003 De Carvalho et al. .... D24/125

\* cited by examiner

*Primary Examiner*—Ian Simmons  
*Assistant Examiner*—Dana L Sipos

(57) **CLAIM**

The ornamental design for an adhesive hygienic sole, as shown and described.

**DESCRIPTION**

FIG. 1 is a perspective view of an adhesive hygienic sole showing my new design;

FIG. 2 is a top plan view thereof;

FIG. 3 is a bottom plan view thereof;

FIG. 4 is a front elevational view thereof, the rear side being a mirror image;

FIG. 5 is a left side elevational view thereof, the right side being a mirror image;

FIG. 6 is an enlarged partial view of the left side shown in FIG. 5; and,

FIG. 7 is an enlarged partial view of the front side shown in FIG. 4.

**1 Claim, 2 Drawing Sheets**

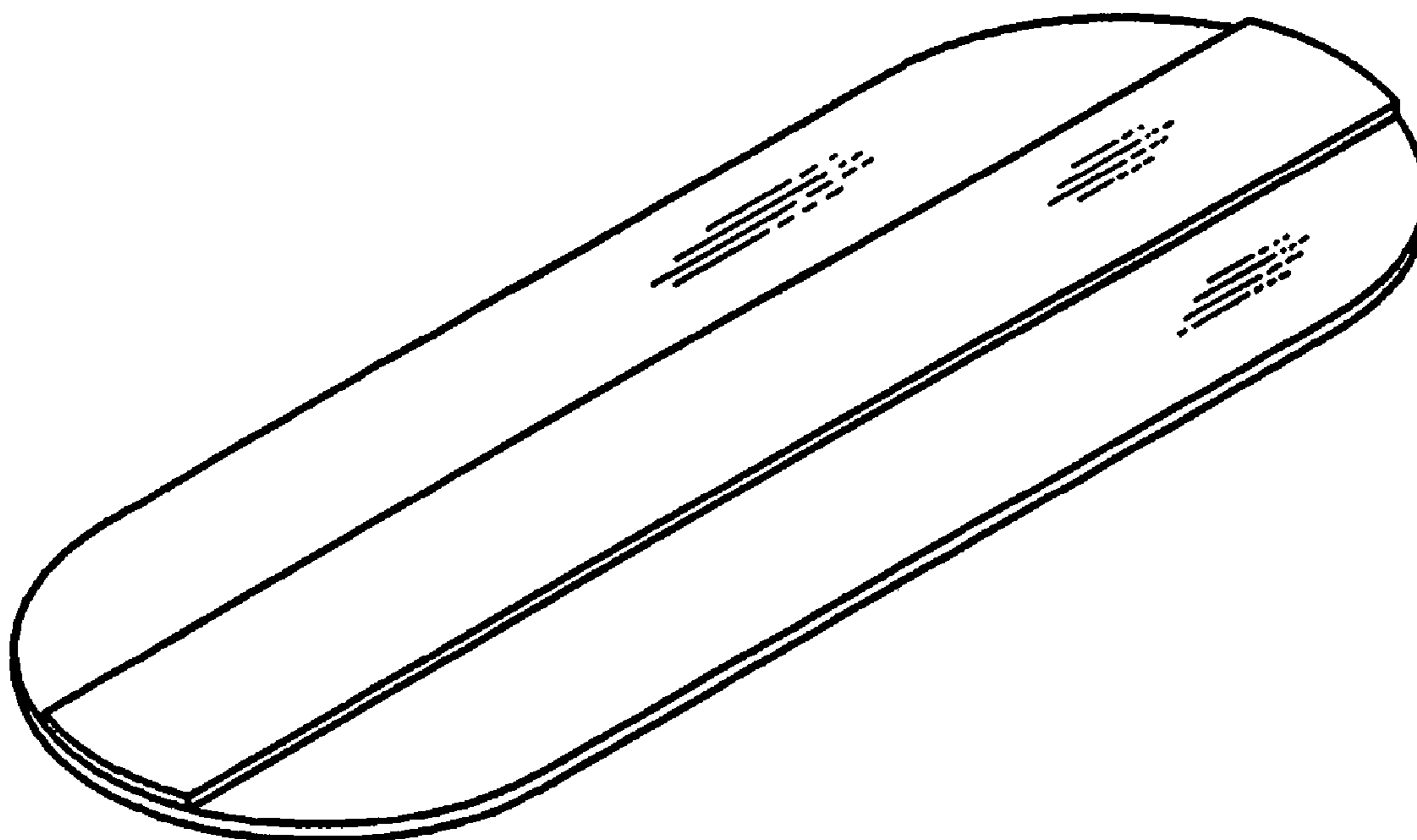

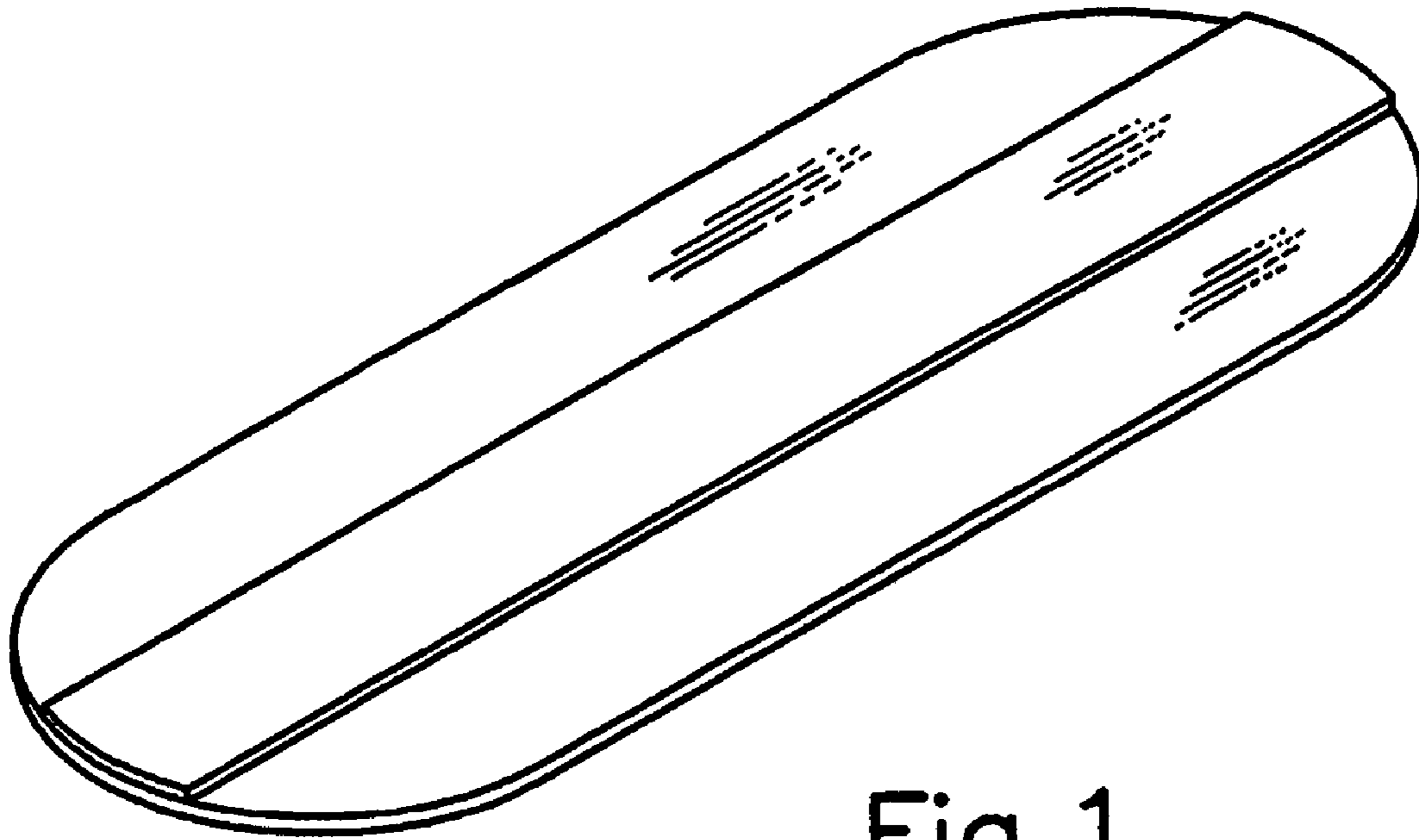

Fig. 1

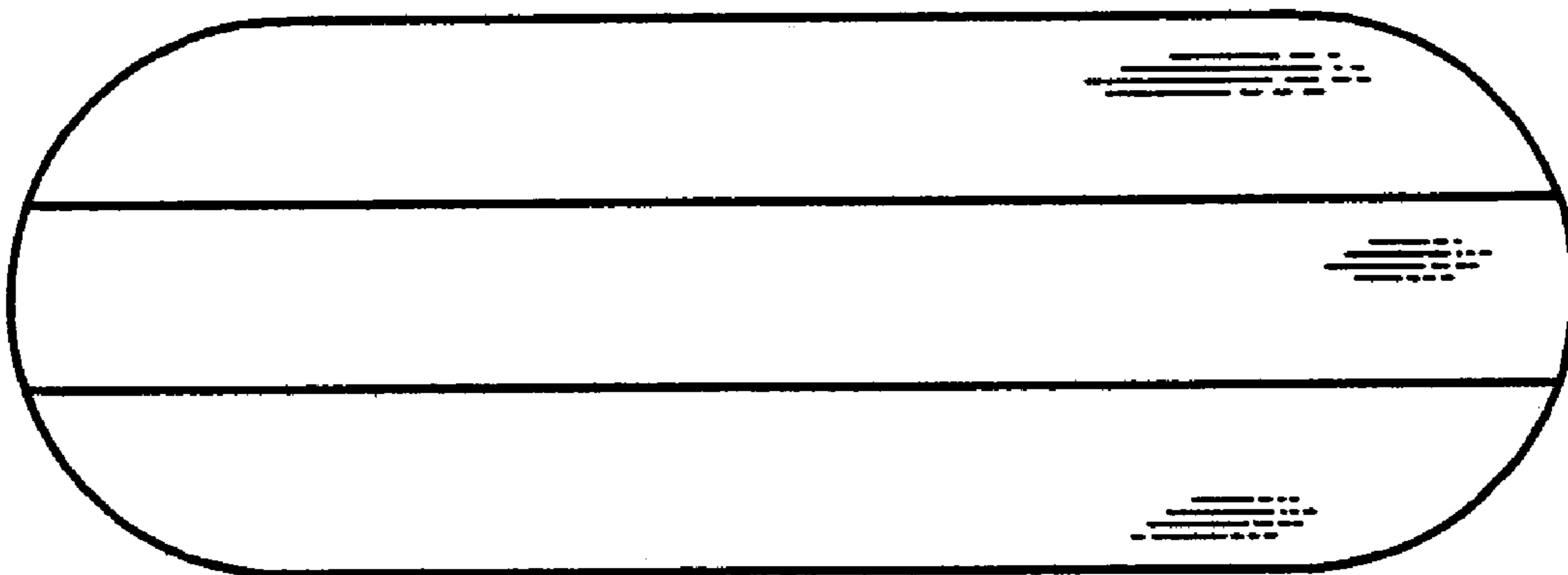

Fig. 2

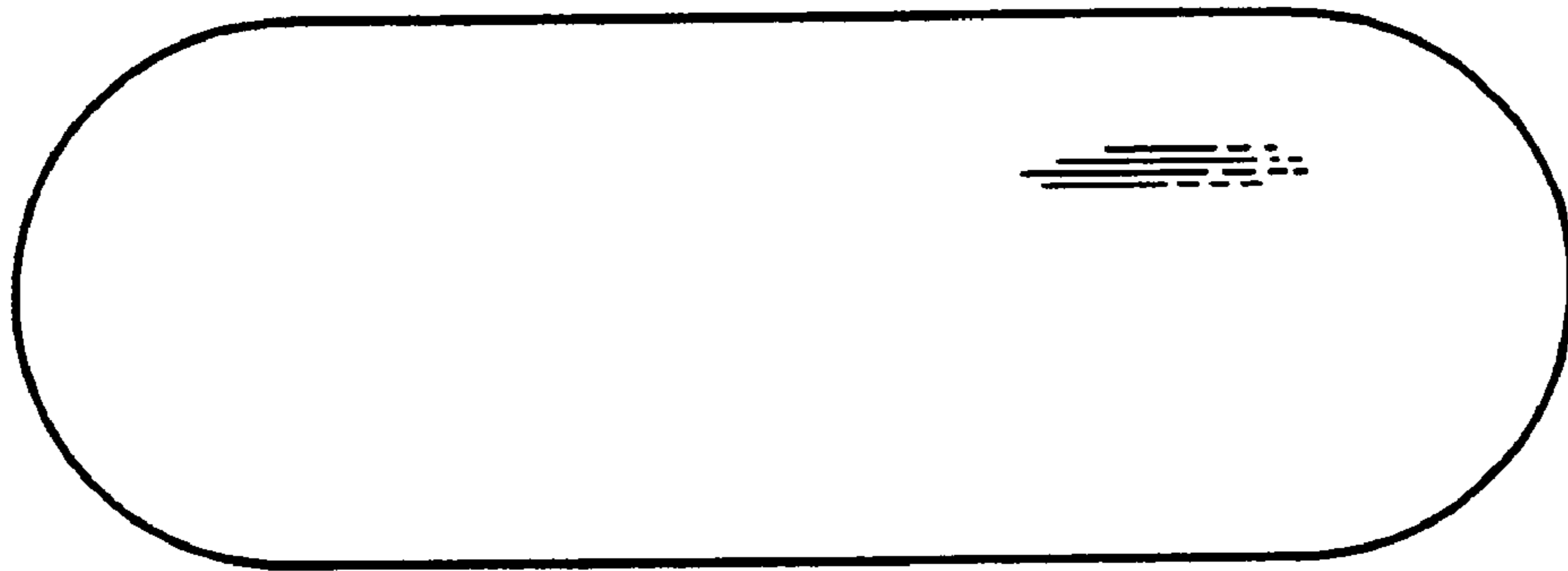

Fig.3

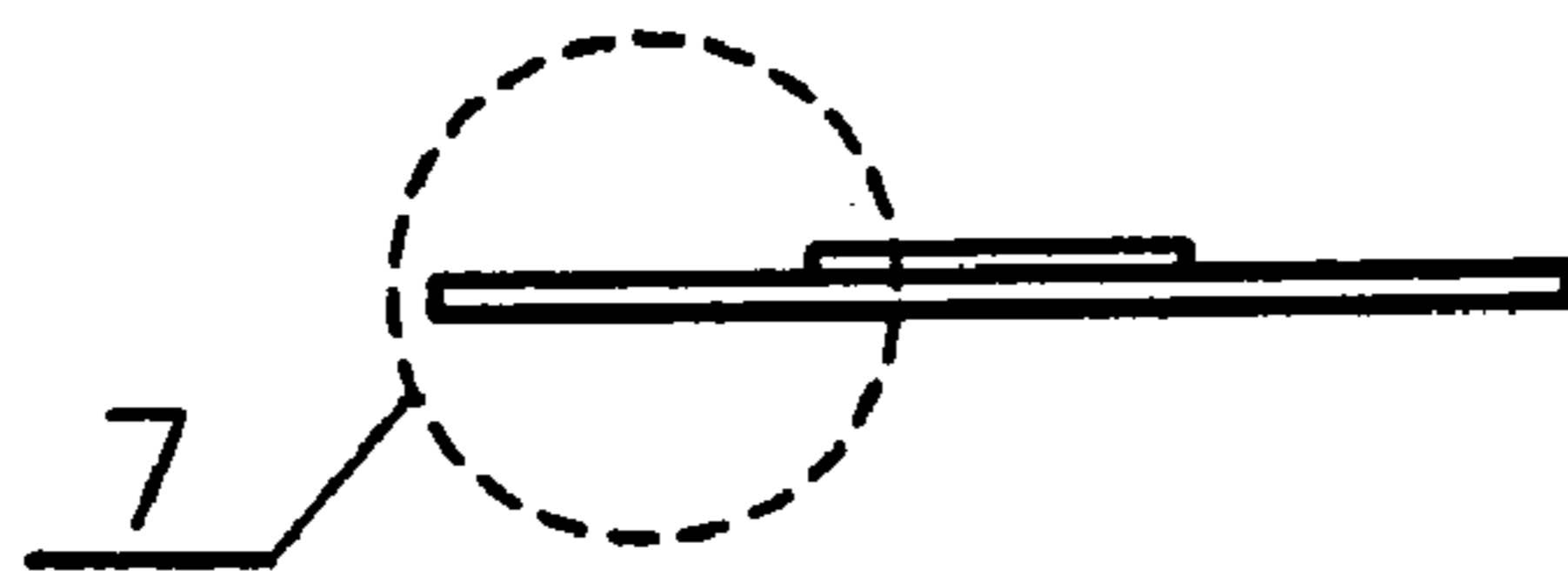

Fig.4

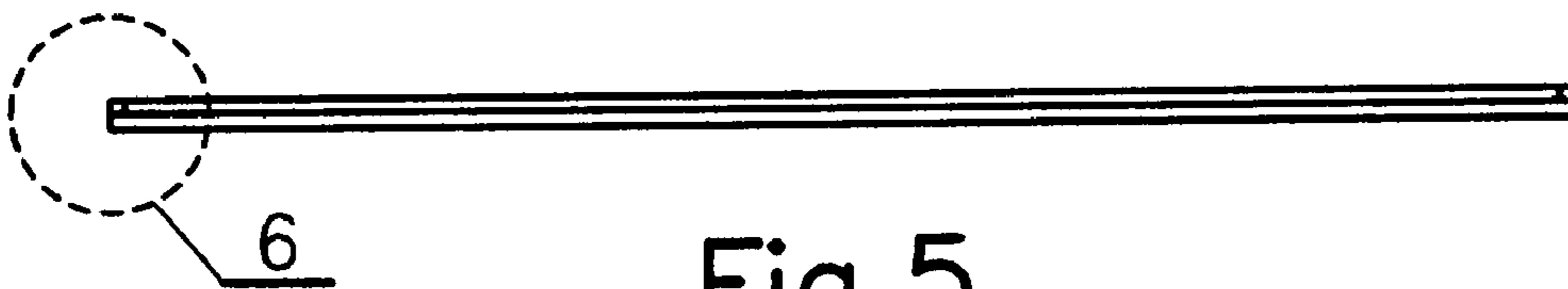

Fig.5

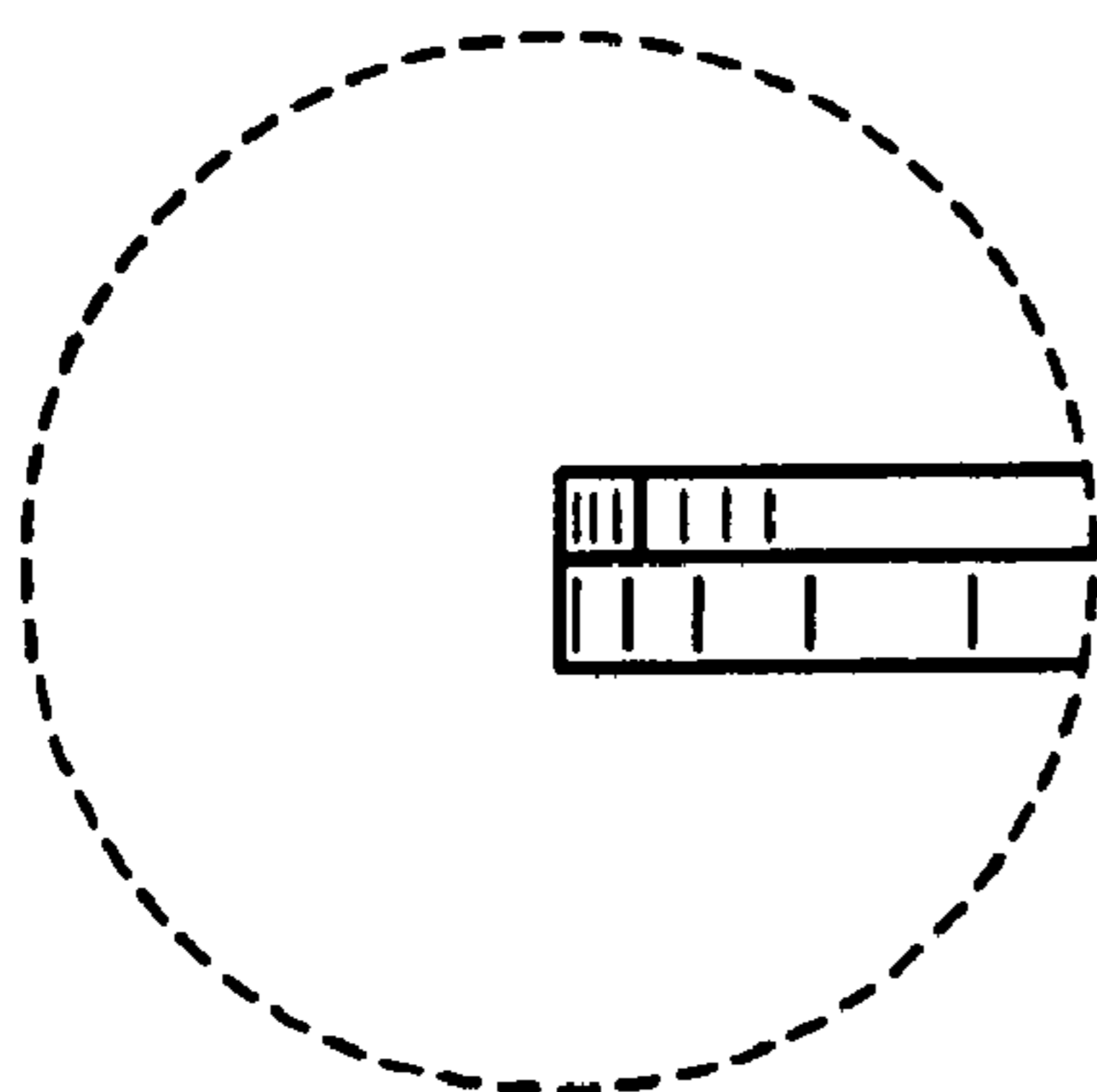

Fig.6

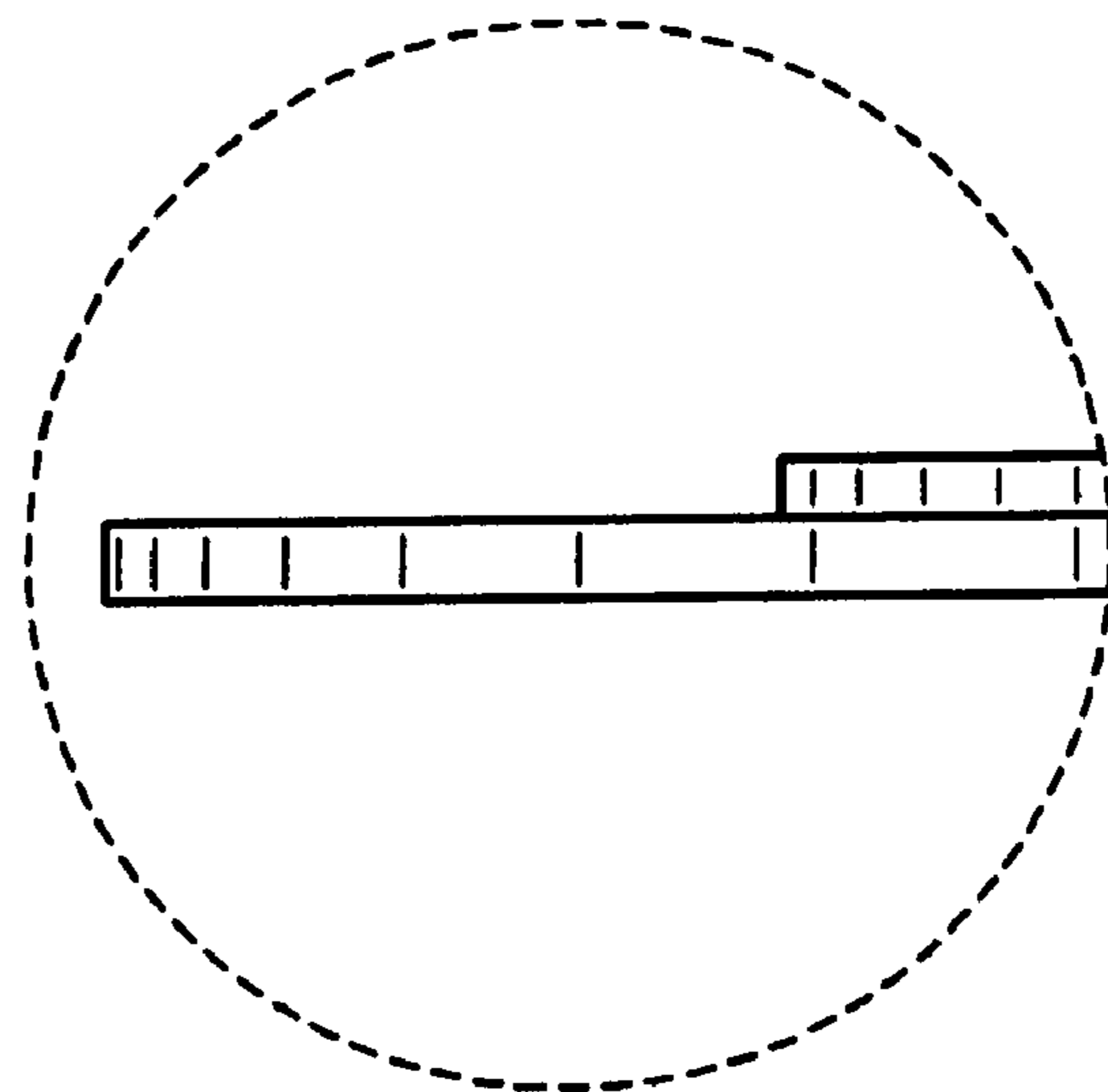

Fig.7