



US00D554831S

(12) **United States Design Patent**  
**Lotti**

(10) **Patent No.:** **US D554,831 S**

(45) **Date of Patent:** **\*\* Nov. 13, 2007**

(54) **SHOE**

(75) Inventor: **Martin M. Lotti**, Beaverton, OR (US)

(73) Assignee: **Nike, Inc.**, Beaverton, OR (US)

(\*\*) Term: **14 Years**

(21) Appl. No.: **29/202,999**

(22) Filed: **Apr. 8, 2004**

(51) **LOC (8) Cl.** ..... **02-99**

(52) **U.S. Cl.** ..... **D2/907**

(58) **Field of Classification Search** ..... D2/902,  
D2/906-908, 944, 969, 972-974, 951-960;  
36/45, 50.1, 77 M, 77 R, 83, 88, 113, 114,  
36/126-134

See application file for complete search history.

(56) **References Cited**

**U.S. PATENT DOCUMENTS**

D475,518 S *	6/2003	Lotti	.....	D2/972
D498,909 S *	11/2004	Patt	.....	D2/972
D508,158 S *	8/2005	Della Valle	.....	D2/902
D508,766 S *	8/2005	McDowell	.....	D2/972

D515,298 S *	2/2006	Lamont	.....	D2/969
D516,290 S *	3/2006	Racine	.....	D2/972
D516,798 S *	3/2006	Blakeslee	.....	D2/972
D522,734 S *	6/2006	Lubrano	.....	D2/972
D538,028 S *	3/2007	Caron	.....	D2/972
D541,522 S *	5/2007	Paz	.....	D2/972

\* cited by examiner

*Primary Examiner*—Dominic Simone

(74) *Attorney, Agent, or Firm*—Banner & Witcoff, Ltd.

(57) **CLAIM**

The ornamental design for a shoe, as shown and described.

**DESCRIPTION**

FIGS. 1-7 are perspective, lateral side, medial side, front, rear, top, and bottom views, respectively, of a shoe showing my new design.

The white regions bordered by broken lines contain a registered trademark or other indicia and form no part of the claimed design. The “swoosh” logo and the word “NIKE” are registered trademarks of NIKE, Inc.

**1 Claim, 4 Drawing Sheets**





FIG. 1



FIG. 2



FIG. 3

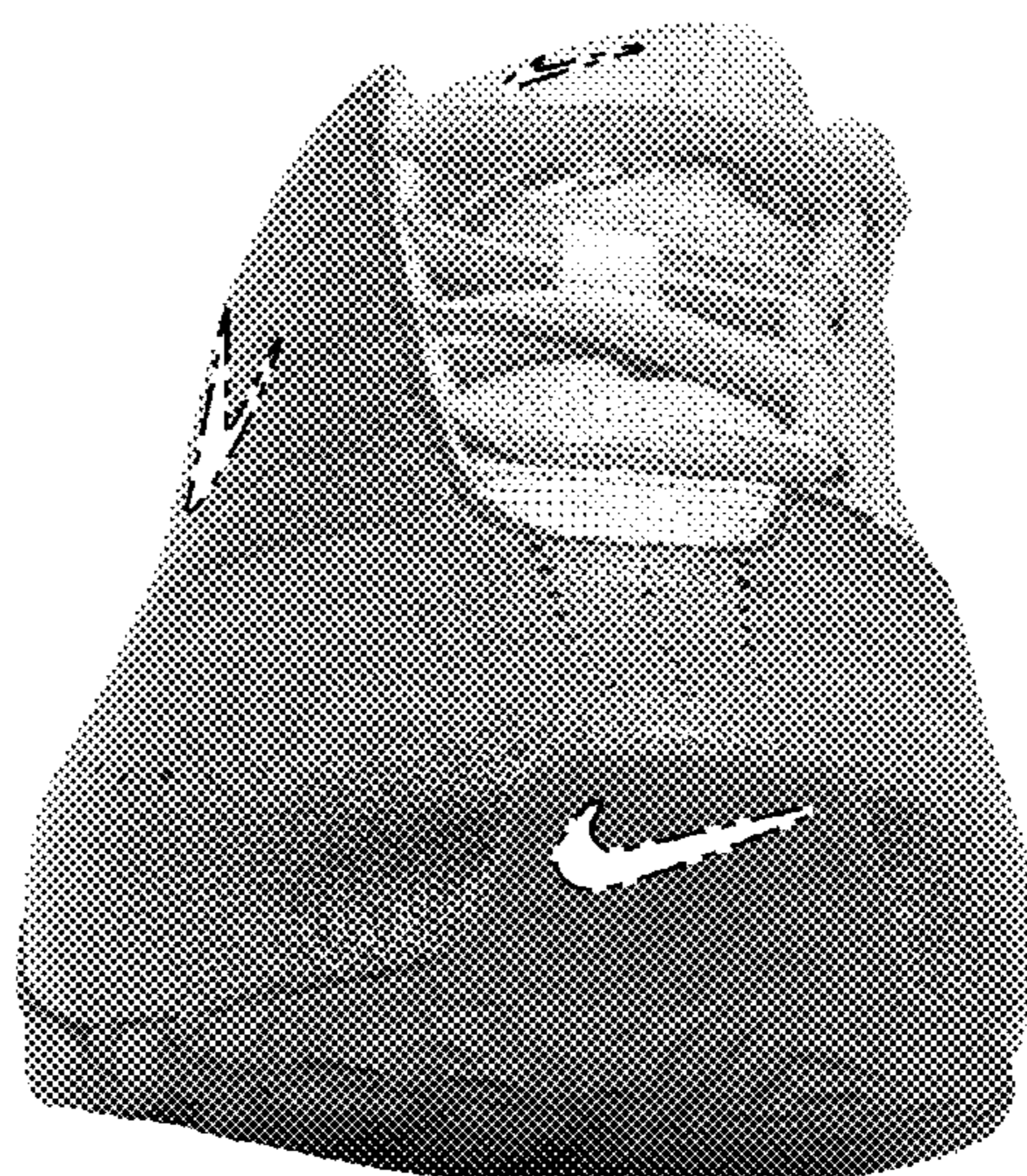

FIG. 4

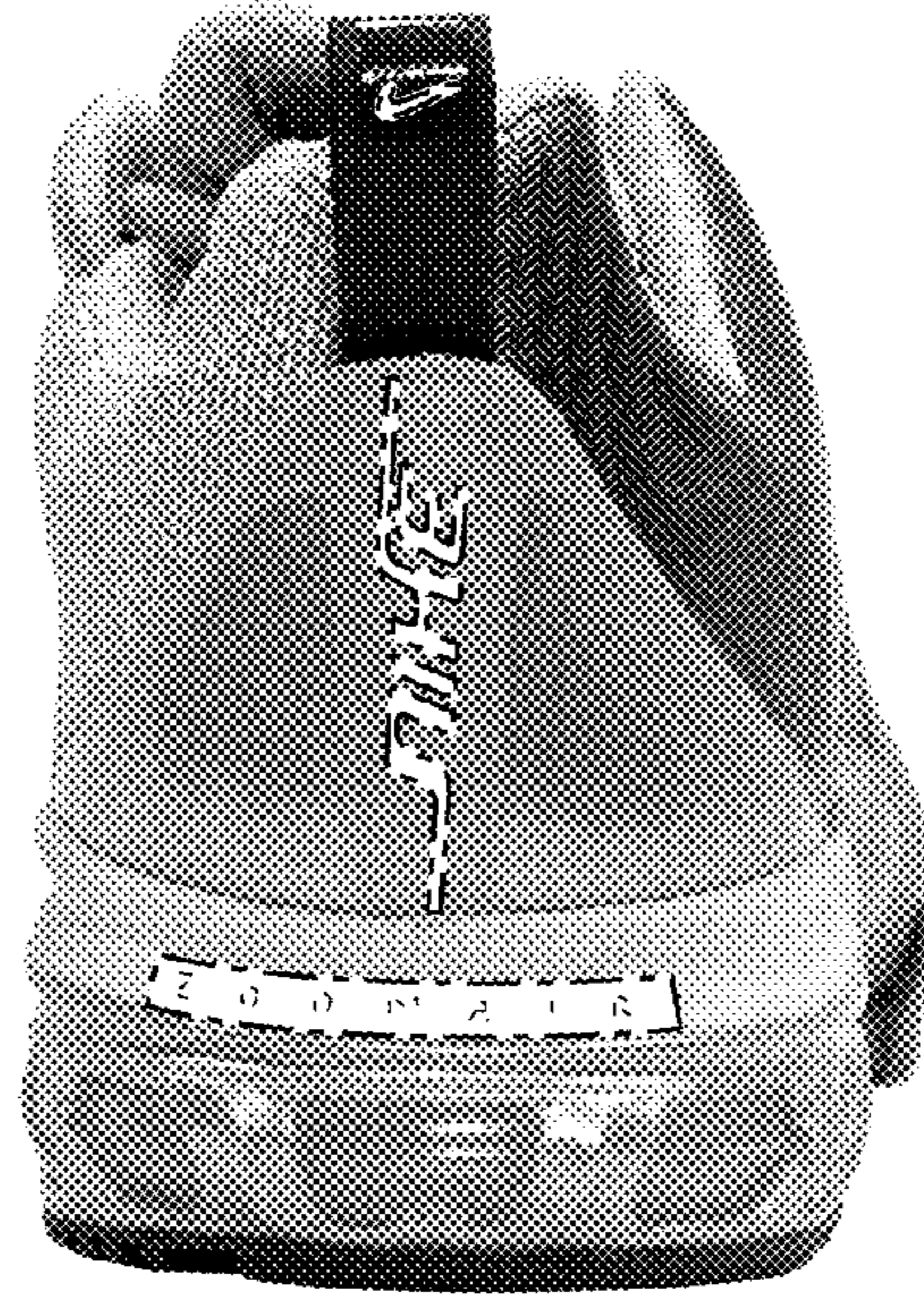

FIG. 5

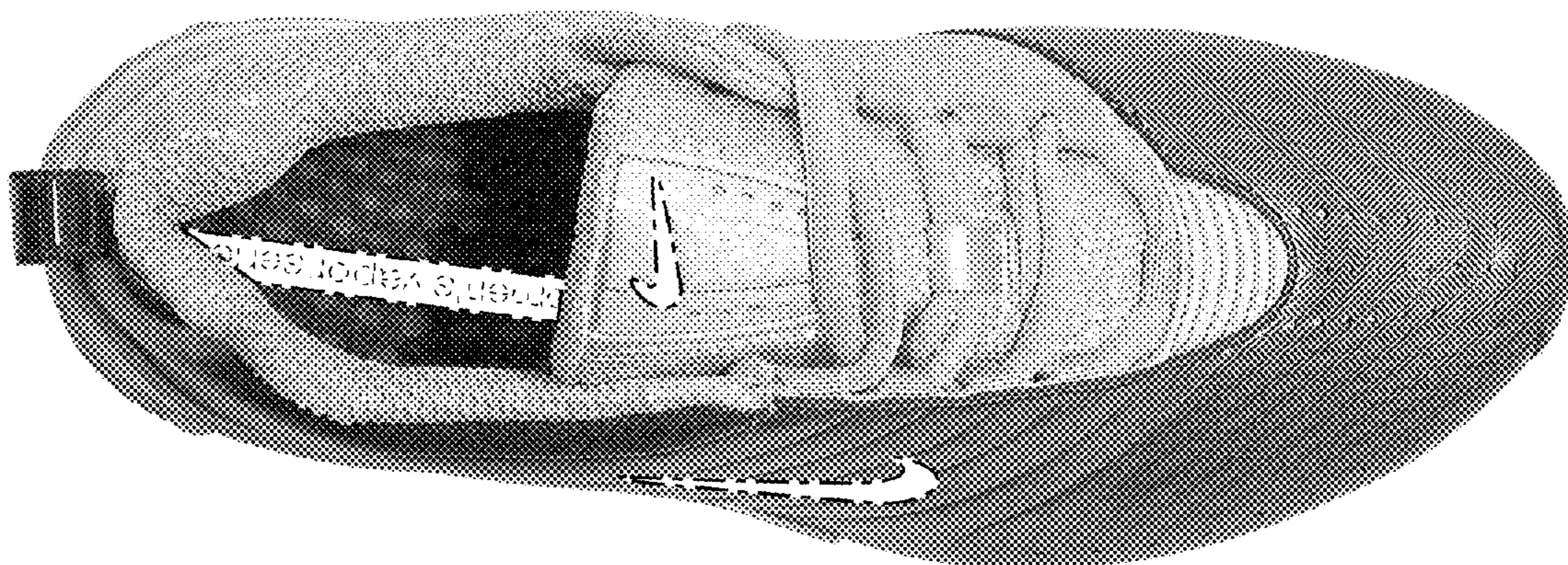

FIG. 6

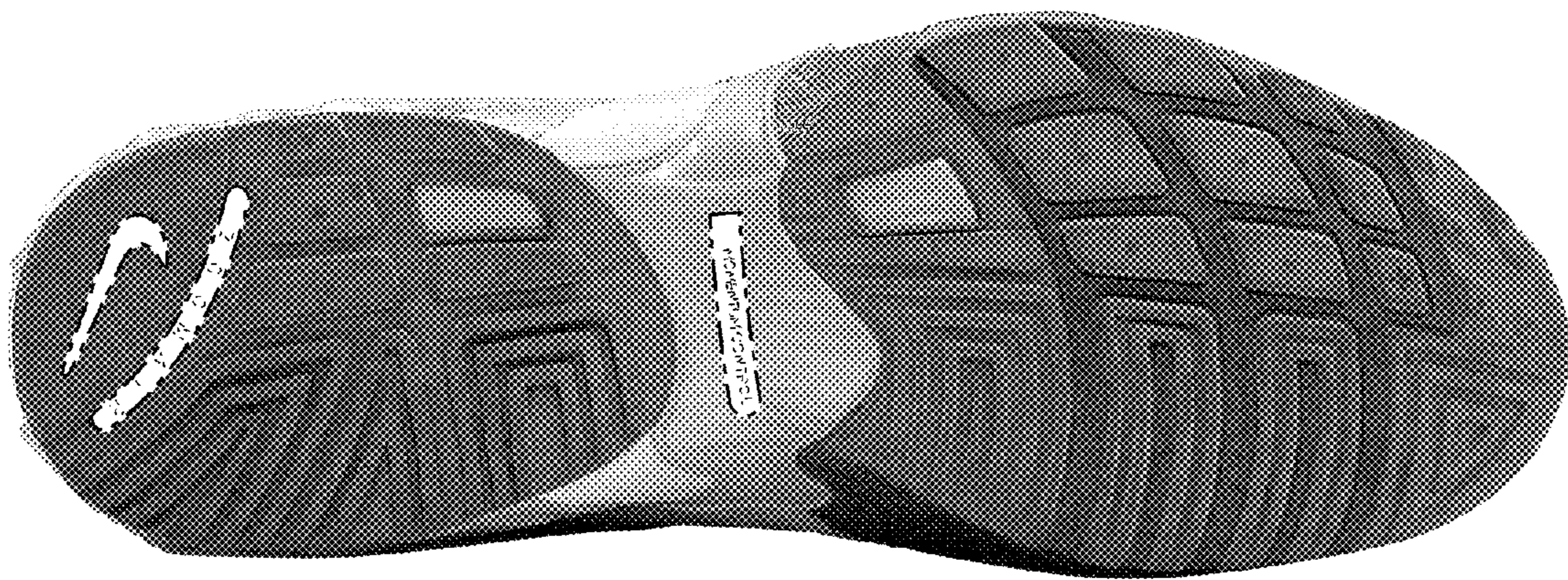

FIG. 7