



US00D554830S

(12) **United States Design Patent**  
**Fullum**

(10) **Patent No.:** **US D554,830 S**

(45) **Date of Patent:** **\*\* Nov. 13, 2007**

(54) **SHOE**

(75) Inventor: **Jean-Francois Fullum**, Portland, OR  
(US)

(73) Assignee: **Nike, Inc.**, Beaverton, OR (US)

(\*\*) Term: **14 Years**

(21) Appl. No.: **29/194,222**

(22) Filed: **Nov. 21, 2003**

(51) **LOC (8) Cl.** ..... **02-99**

(52) **U.S. Cl.** ..... **D2/907**

(58) **Field of Classification Search** ..... D2/902,  
D2/906-908, 944, 969, 972-974, 951-960;  
36/45, 50.1, 77 M, 77 R, 83, 88, 113, 114,  
36/126-134

See application file for complete search history.

(56) **References Cited**

**U.S. PATENT DOCUMENTS**

1,594,056	A *	7/1926	Floyd	.....	36/134
3,138,880	A *	6/1964	Werner	.....	36/114
D210,864	S *	4/1968	Tusa	.....	D2/906
D235,700	S *	7/1975	Senter	.....	D2/906

D450,918	S *	11/2001	Lozano	.....	D2/972
D470,301	S *	2/2003	Lotti	.....	D2/973
D474,006	S *	5/2003	Schroeder et al.	.....	D2/969
D501,962	S *	2/2005	Belley et al.	.....	D2/969
D514,299	S *	2/2006	Ardissono et al.	.....	D2/969
D514,789	S *	2/2006	Robbins et al.	.....	D2/969
D516,798	S *	3/2006	Blakeslee	.....	D2/972
D520,719	S *	5/2006	Della Valle	.....	D2/908

\* cited by examiner

*Primary Examiner*—Dominic Simone

(74) *Attorney, Agent, or Firm*—Banner & Witcoff, Ltd.

(57) **CLAIM**

The ornamental design for a shoe, as shown and described.

**DESCRIPTION**

FIGS. 1-7 are perspective, lateral side, medial side, front, rear, top, and bottom views, respectively, of a shoe showing my new design.

The white regions bordered by broken lines contain a registered trademark or other indicia and form no part of the claimed design. The “swoosh” logo and the word “NIKE” are registered trademarks of NIKE, Inc.

**1 Claim, 4 Drawing Sheets**





FIG. 1



FIG. 2



FIG. 3



FIG. 4

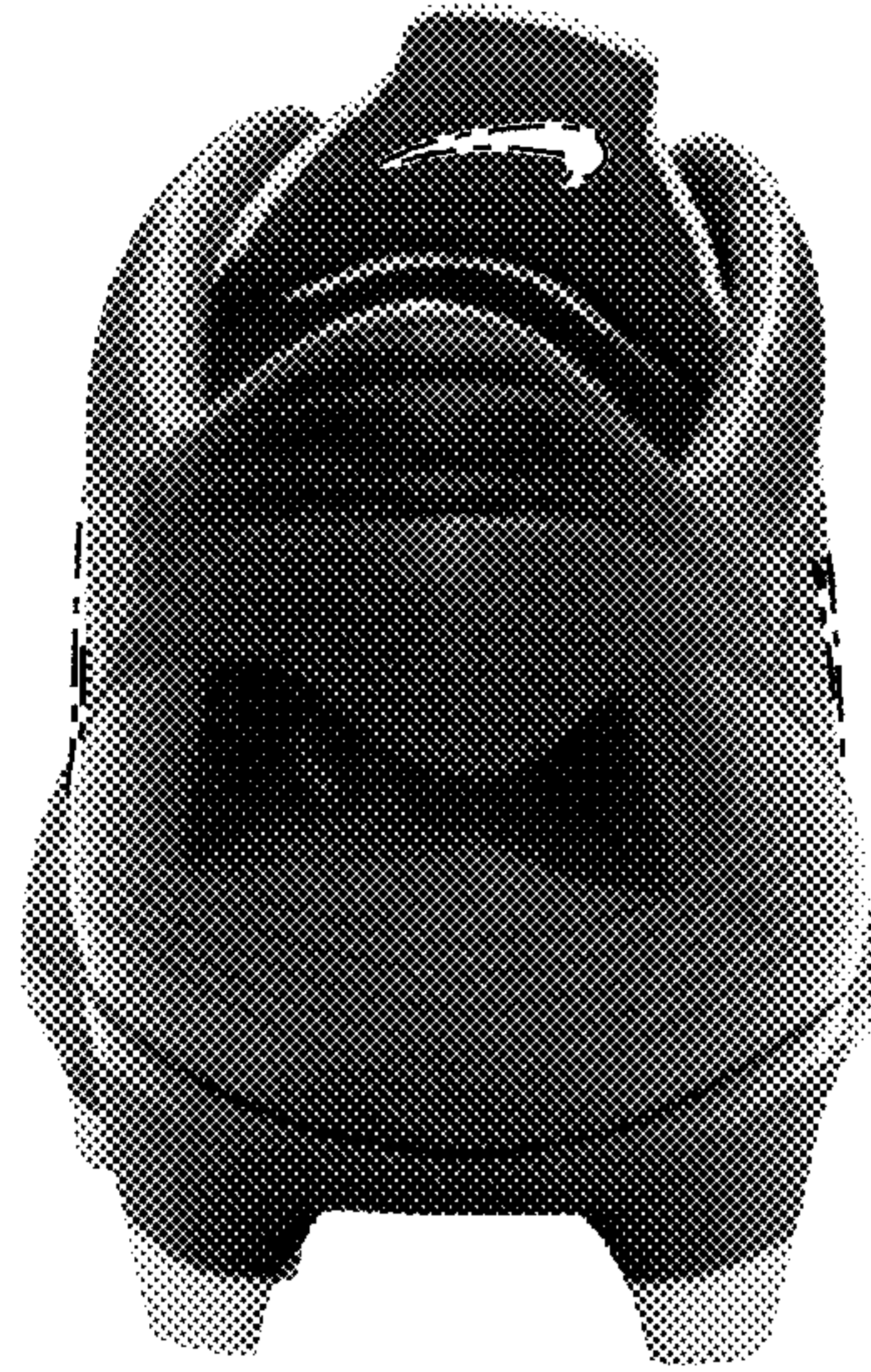

FIG. 5

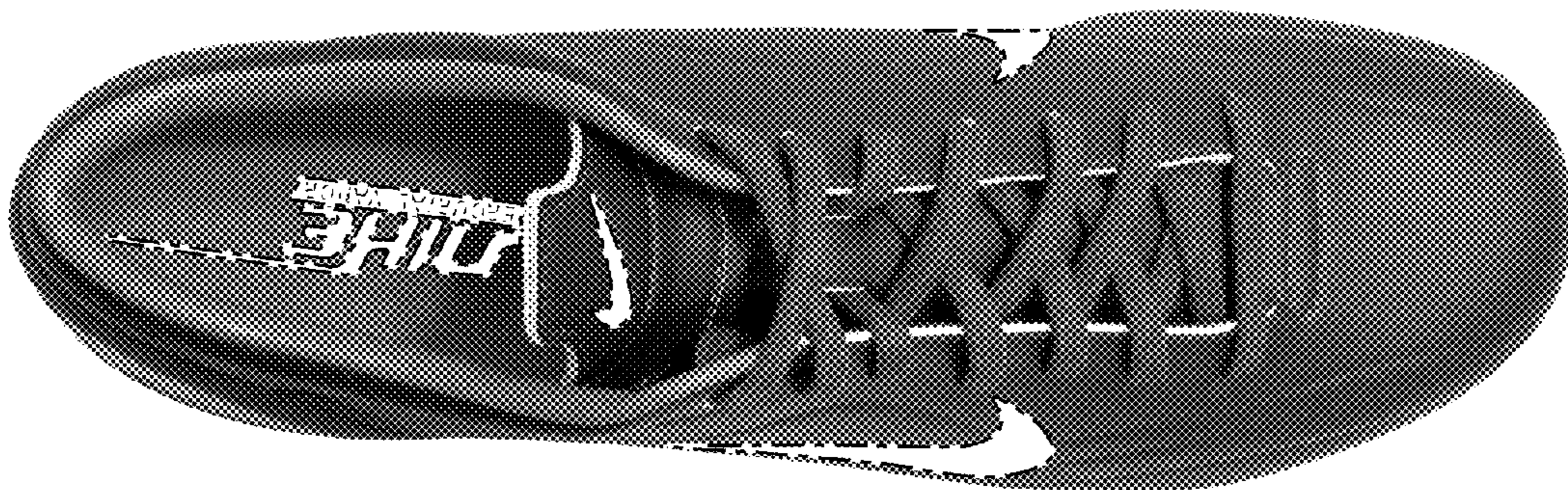

FIG. 6

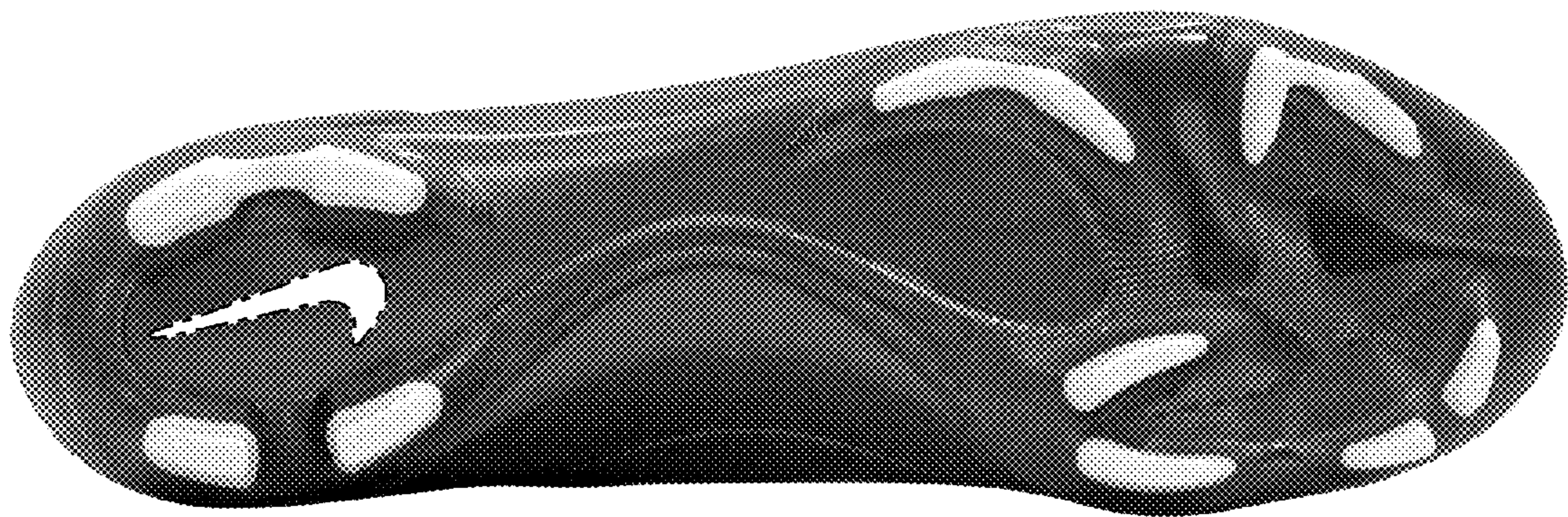

FIG. 7