



US00D554714S

(12) **United States Design Patent**  
**Chow**

(10) **Patent No.:** **US D554,714 S**

(45) **Date of Patent:** **\*\* Nov. 6, 2007**

(54) **TOY DIVE SQUID**

D377,418 S \* 1/1997 Hendren ..... D4/113

(75) Inventor: **Chick Ting Chow**, Kowloon (HK)

**OTHER PUBLICATIONS**

Wildlife Artists Inc. Plush Catalog 1995, p. 20, Octopus PLT-165.\*

(73) Assignee: **WB Products, Ltd.**, Kowloon (HK)

\* cited by examiner

(\*\*) Term: **14 Years**

*Primary Examiner*—Sandra L. Morris

(21) Appl. No.: **29/257,164**

(74) *Attorney, Agent, or Firm*—Intellectual Property Law Group LLP; Otto O. Lee; Juneko Jackson

(22) Filed: **Mar. 29, 2006**

(57) **CLAIM**

(51) **LOC (8) Cl.** ..... **21-01**

The ornamental design for a toy dive squid, as shown and described.

(52) **U.S. Cl.** ..... **D21/601**

(58) **Field of Classification Search** ..... D21/576–578,  
D21/584–592, 595, 597–603; D11/158;  
446/72, 97–98, 268–269, 321, 368–369

**DESCRIPTION**

See application file for complete search history.

FIG. 1 is a perspective view of a toy dive squid embodying my design;

(56) **References Cited**

FIG. 2 is a front elevational view thereof;

**U.S. PATENT DOCUMENTS**

FIG. 3 is a rear elevational view thereof;

D145,701 S \* 10/1946 Rodgers ..... D21/601

FIG. 4 is a left side elevational view thereof;

D191,496 S \* 10/1961 Damiani ..... D21/601

FIG. 5 is a right side elevational view thereof;

D281,136 S \* 10/1985 Wei ..... D21/601

FIG. 6 is a top plan view thereof; and,

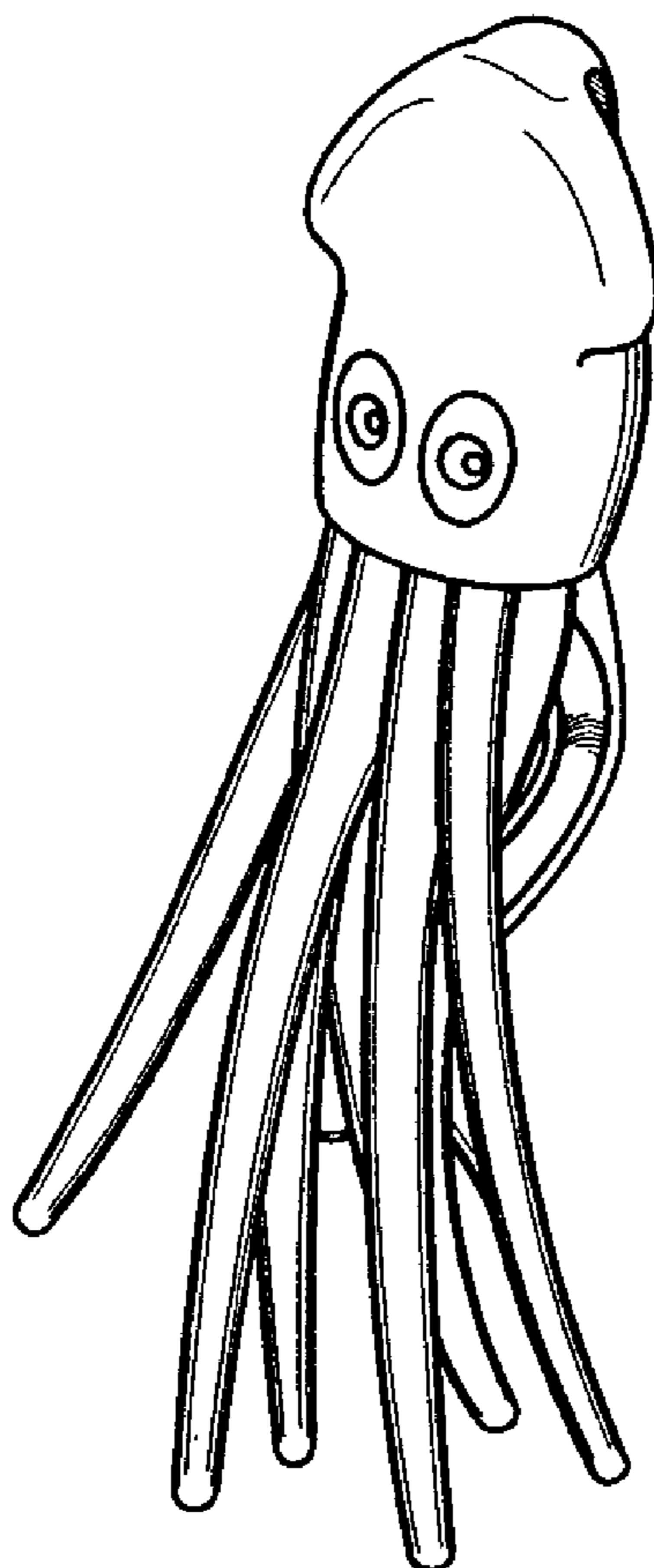
D300,449 S \* 3/1989 Tucker ..... D21/604

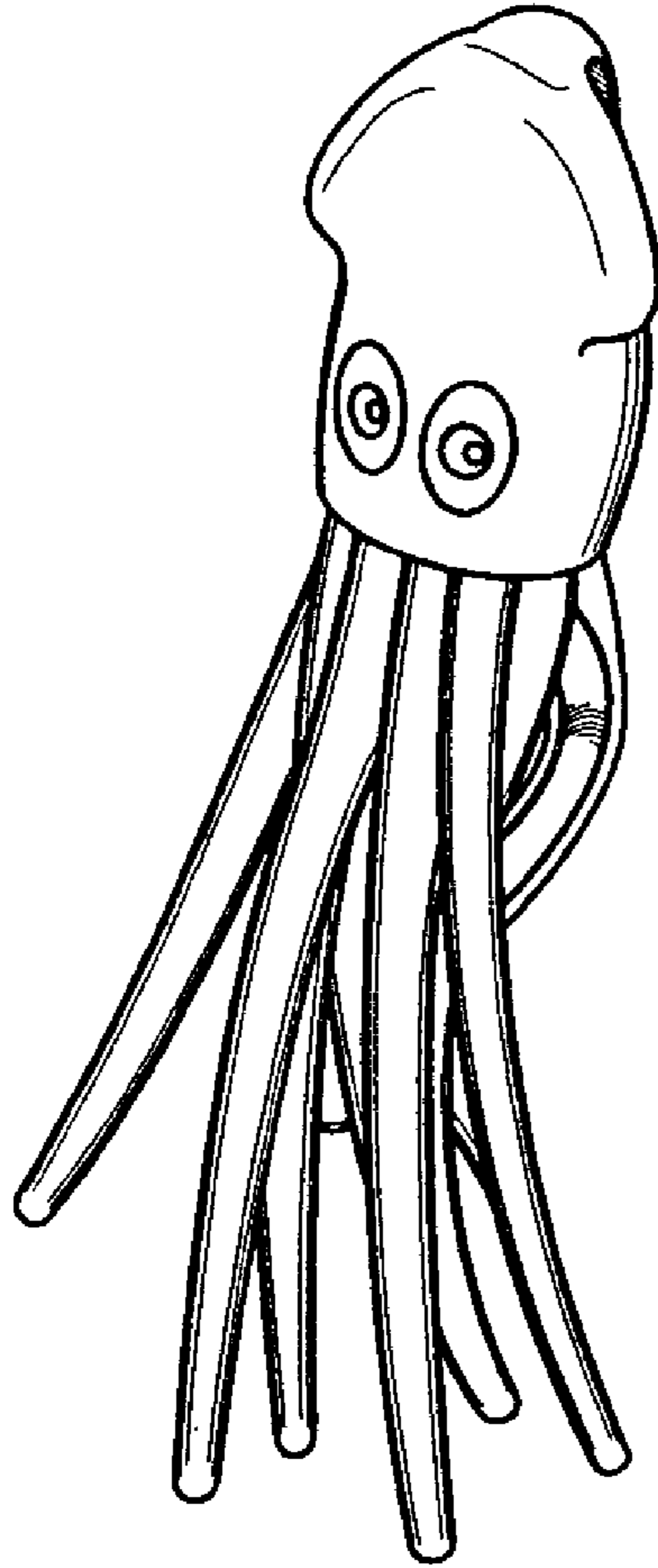
FIG. 7 is a bottom plan view thereof.

D316,734 S \* 5/1991 Tak ..... D21/601

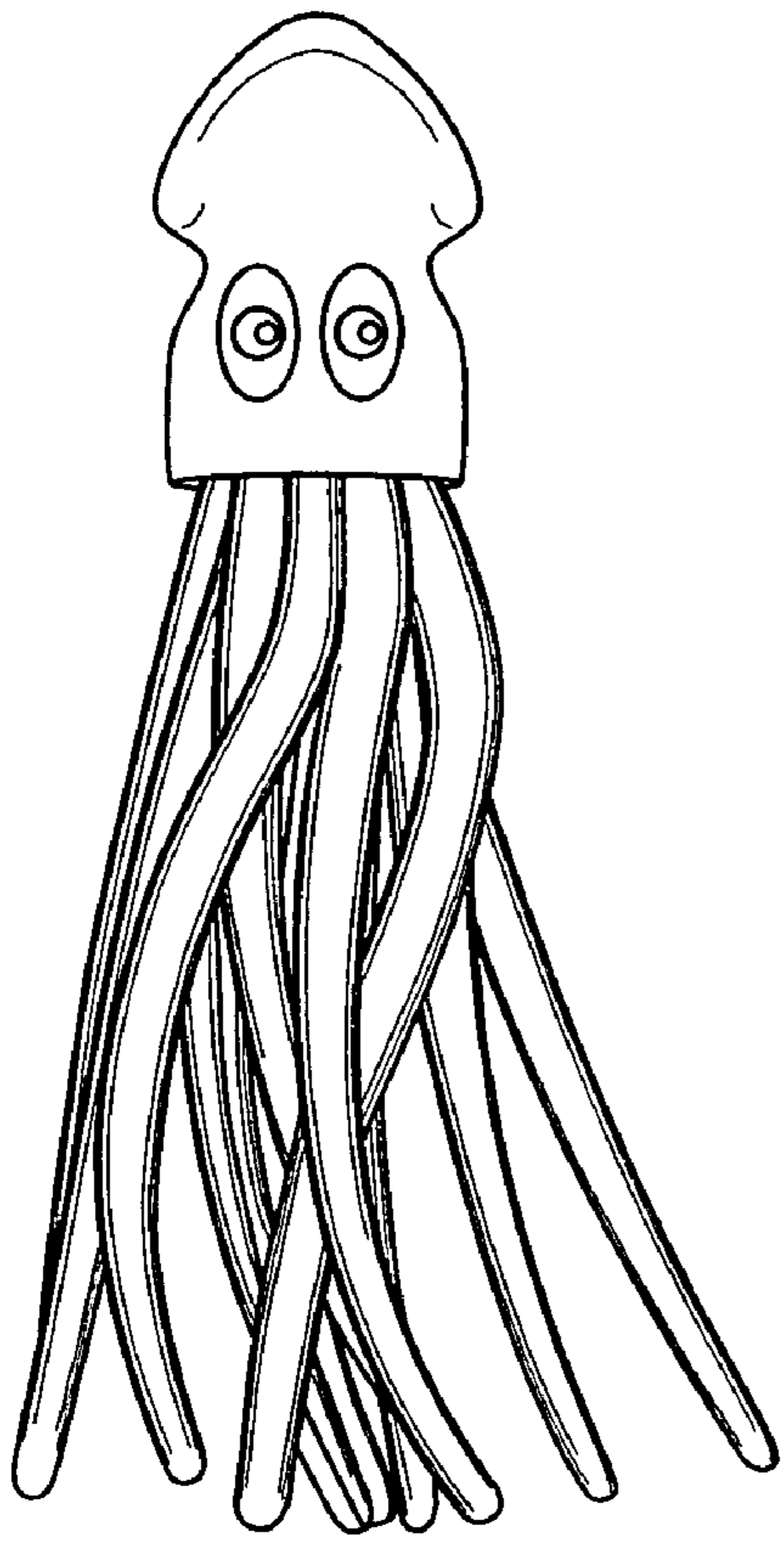
D334,954 S \* 4/1993 Calhoun ..... D21/576

**1 Claim, 4 Drawing Sheets**

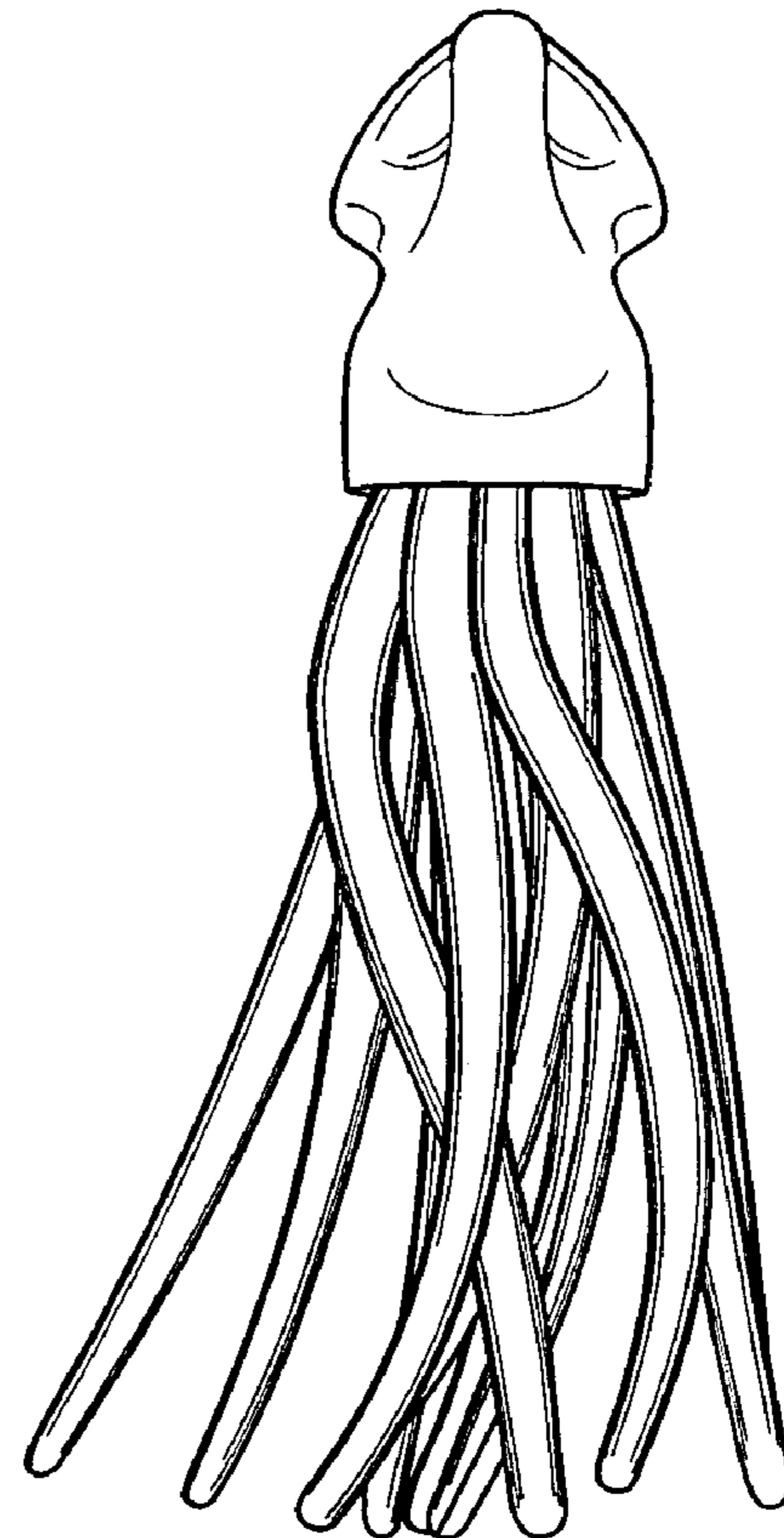




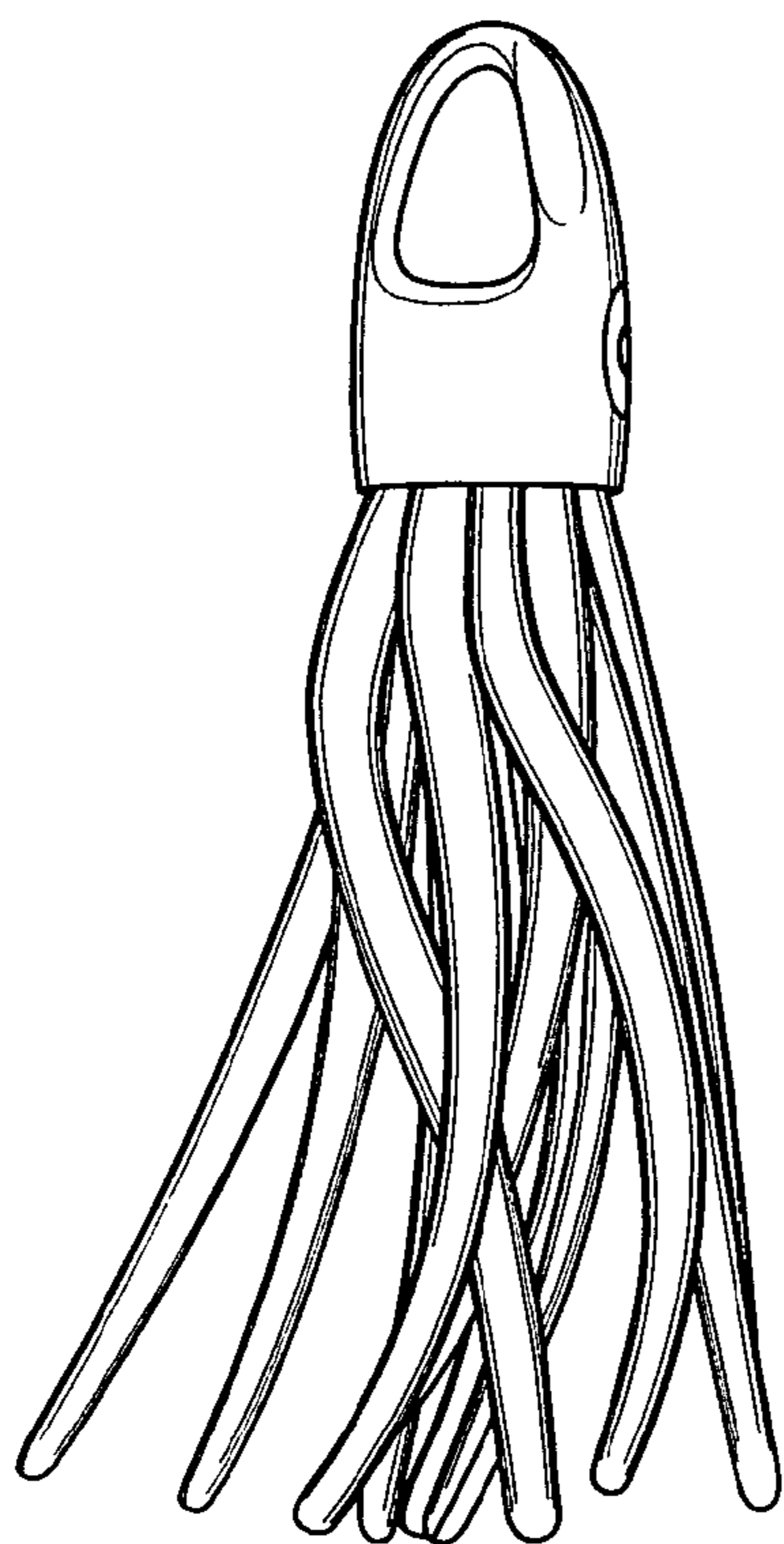
***Fig. 1***



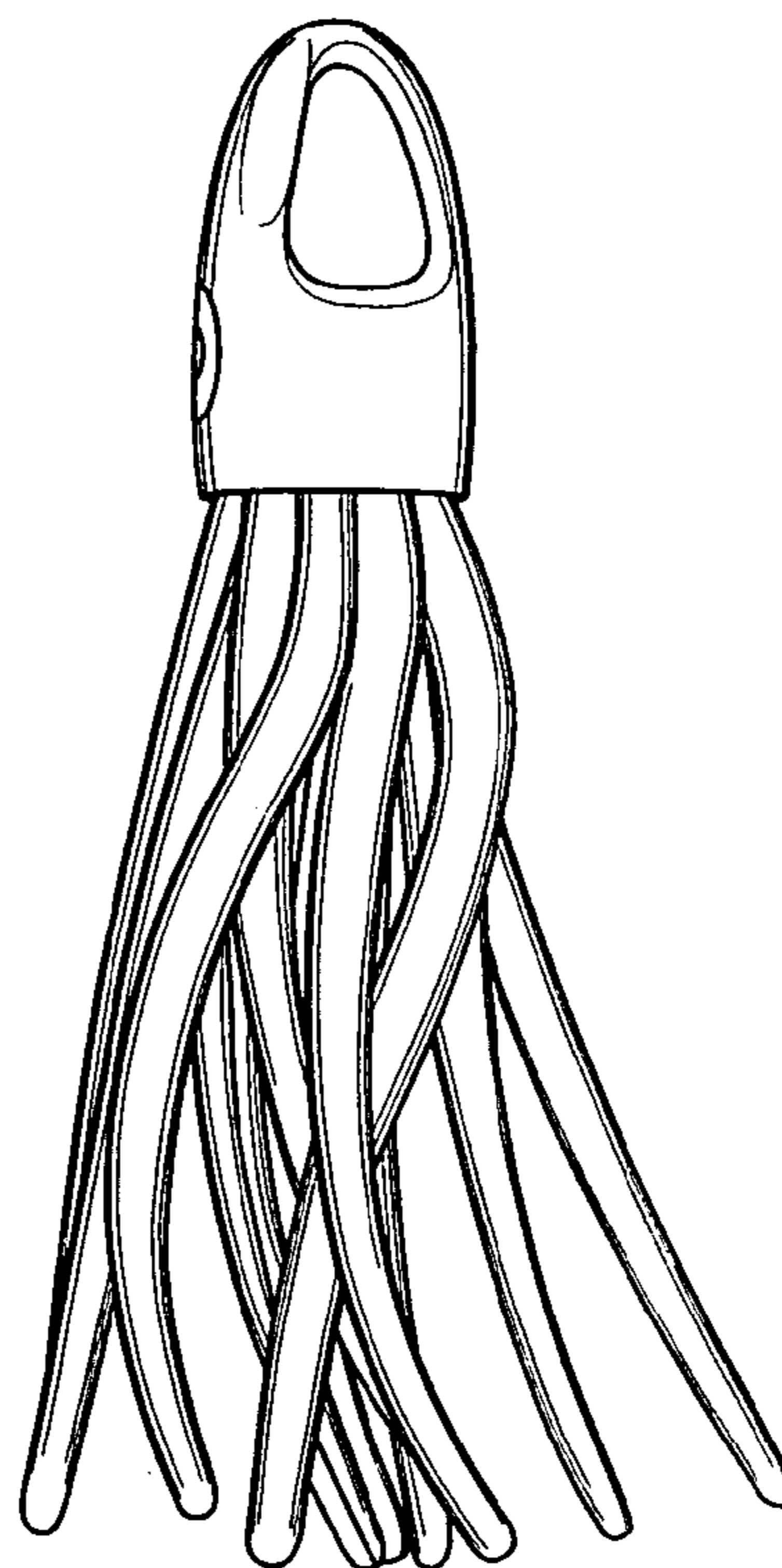
**Fig. 2**



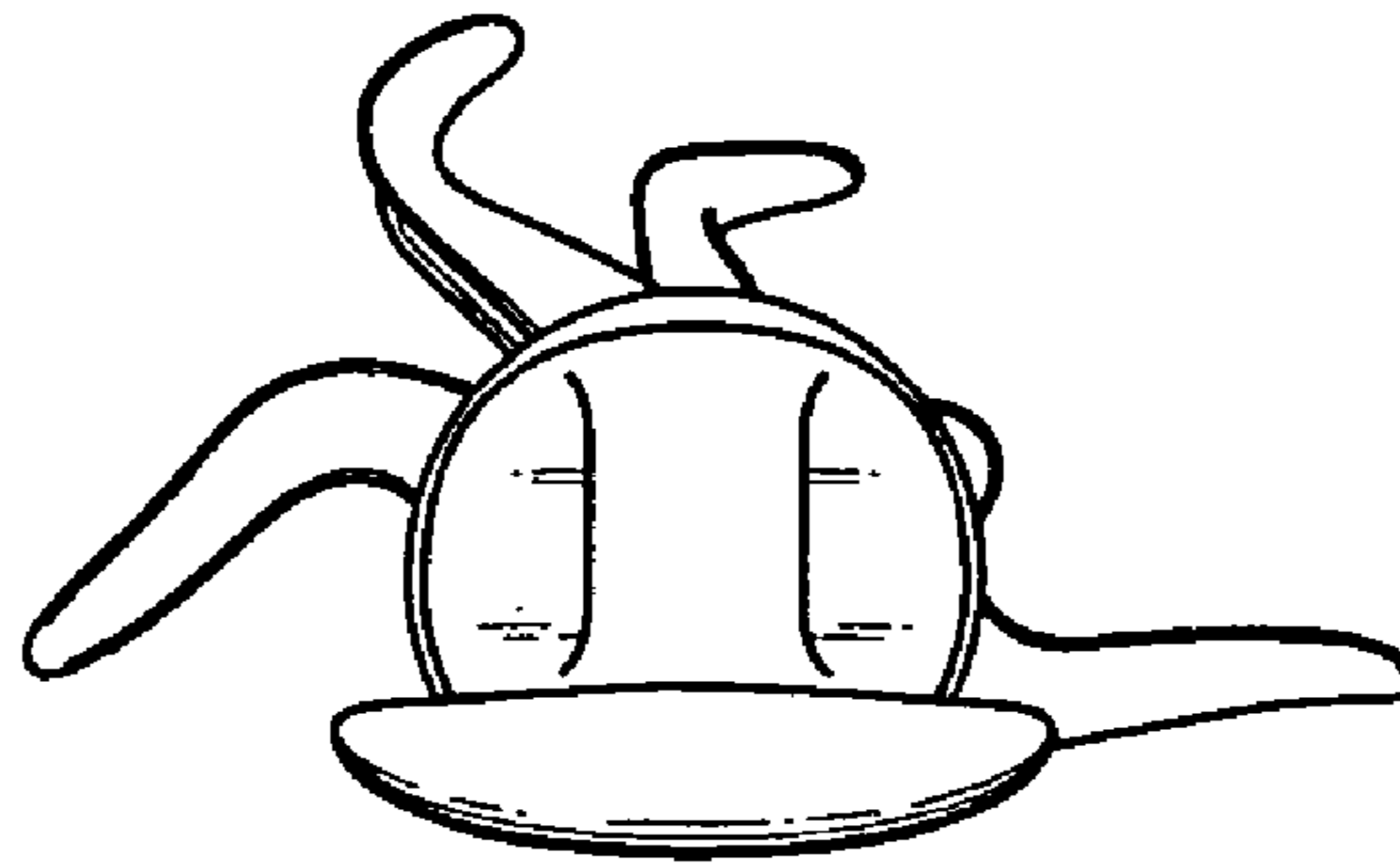
**Fig. 3**



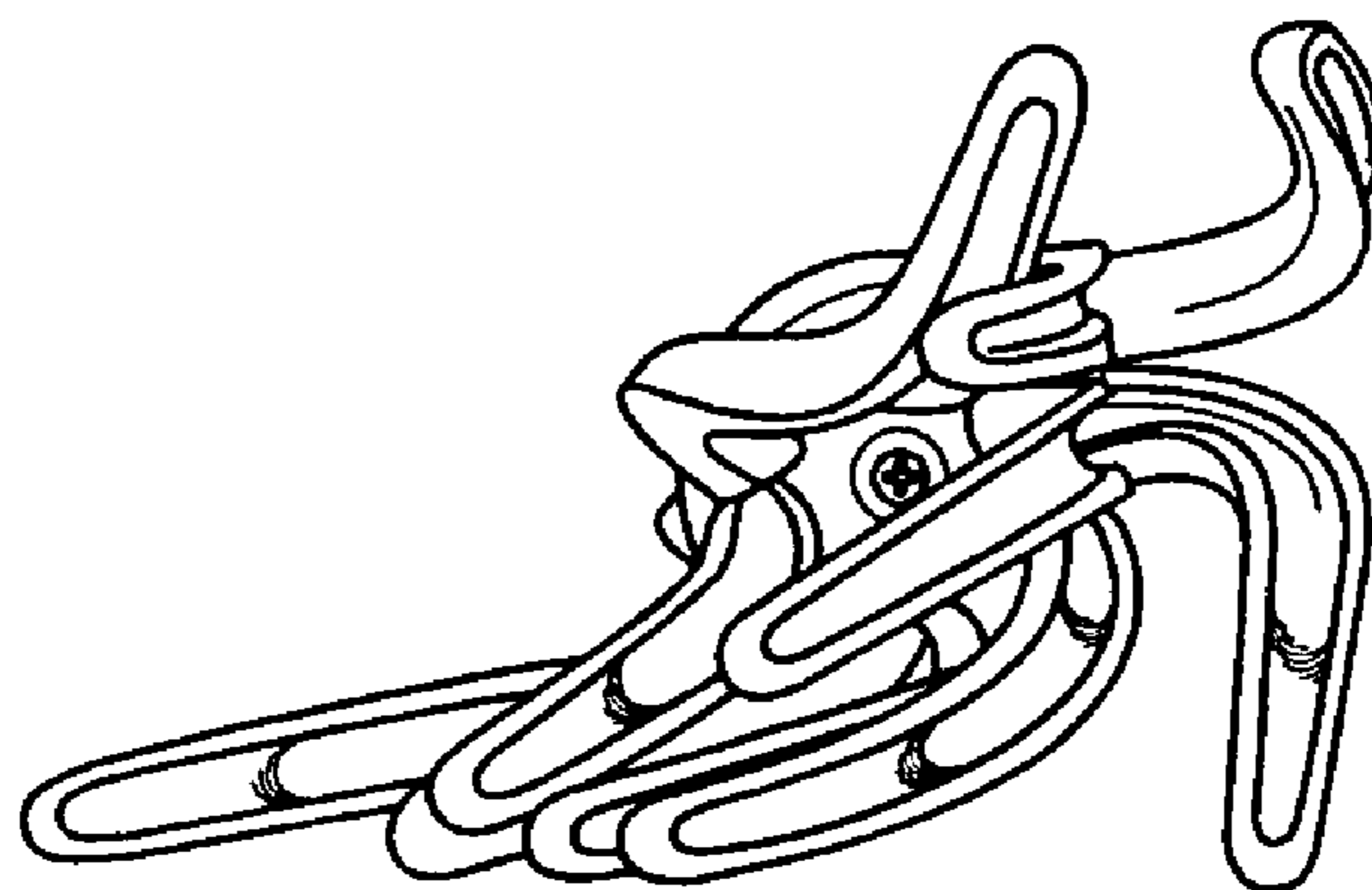
**Fig. 4**



**Fig. 5**



**Fig. 6**



**Fig. 7**