



US00D554695S

(12) **United States Design Patent**  
**Hori et al.**

(10) **Patent No.:** **US D554,695 S**

(45) **Date of Patent:** **\*\* Nov. 6, 2007**

(54) **TONER CARTRIDGE**

(75) Inventors: **Eisuke Hori**, Tokyo (JP); **Nobuhiko Umezawa**, Kanagawa (JP)

(73) Assignee: **Ricoh Company, Ltd.**, Tokyo (JP)

(\*\*) Term: **14 Years**

(21) Appl. No.: **29/241,702**

(22) Filed: **Nov. 1, 2005**

(30) **Foreign Application Priority Data**

May 2, 2005 (JP) ..... 2005-013053

(51) **LOC (8) Cl.** ..... **16-03**

(52) **U.S. Cl.** ..... **D18/43**

(58) **Field of Classification Search** ..... D14/471;  
D18/12, 36, 40, 43, 44, 56; 222/DIG. 1;  
347/197, 222; 399/24-28, 107-112, 119,  
399/121, 122, 222-224; 400/207, 208  
See application file for complete search history.

(56) **References Cited**

**U.S. PATENT DOCUMENTS**

- 3,700,142 A \* 10/1972 Waibel ..... 222/DIG. 1
- D286,297 S \* 10/1986 Clowe et al. .... D18/43
- D361,341 S \* 8/1995 Komaki et al. .... D18/43
- D362,677 S \* 9/1995 Ishibashi et al. .... D18/43
- D365,846 S \* 1/1996 Nishimura ..... D18/43
- 6,285,846 B1 \* 9/2001 Suzuki et al. .... 399/122

- D459,387 S \* 6/2002 Tanda ..... D18/43
- D464,671 S \* 10/2002 Tanda ..... D18/43
- D467,265 S \* 12/2002 Suzuki et al. .... D18/40
- D478,616 S \* 8/2003 Fujita et al. .... D18/43
- 6,763,215 B1 \* 7/2004 Jones ..... 222/DIG. 1

\* cited by examiner

*Primary Examiner*—Robert M. Spear

*Assistant Examiner*—Garth Rademaker

(74) *Attorney, Agent, or Firm*—Dickstein Shapiro LLP

(57) **CLAIM**

The ornamental design for a toner cartridge, as shown and described.

**DESCRIPTION**

FIG. 1 is a front elevation of a toner cartridge according to the present invention;

FIG. 2 is a rear elevation thereof;

FIG. 3 is a top plan view thereof;

FIG. 4 is a bottom plan view thereof;

FIG. 5 is a right side elevation thereof;

FIG. 6 is a left side elevation thereof;

FIG. 7 is a cross section thereof, taken along line 7—7 in FIG. 1, with internal components removed; and,

FIG. 8 is a cross section thereof, taken along line 8—8 in FIG. 3, with internal components removed.

**1 Claim, 4 Drawing Sheets**

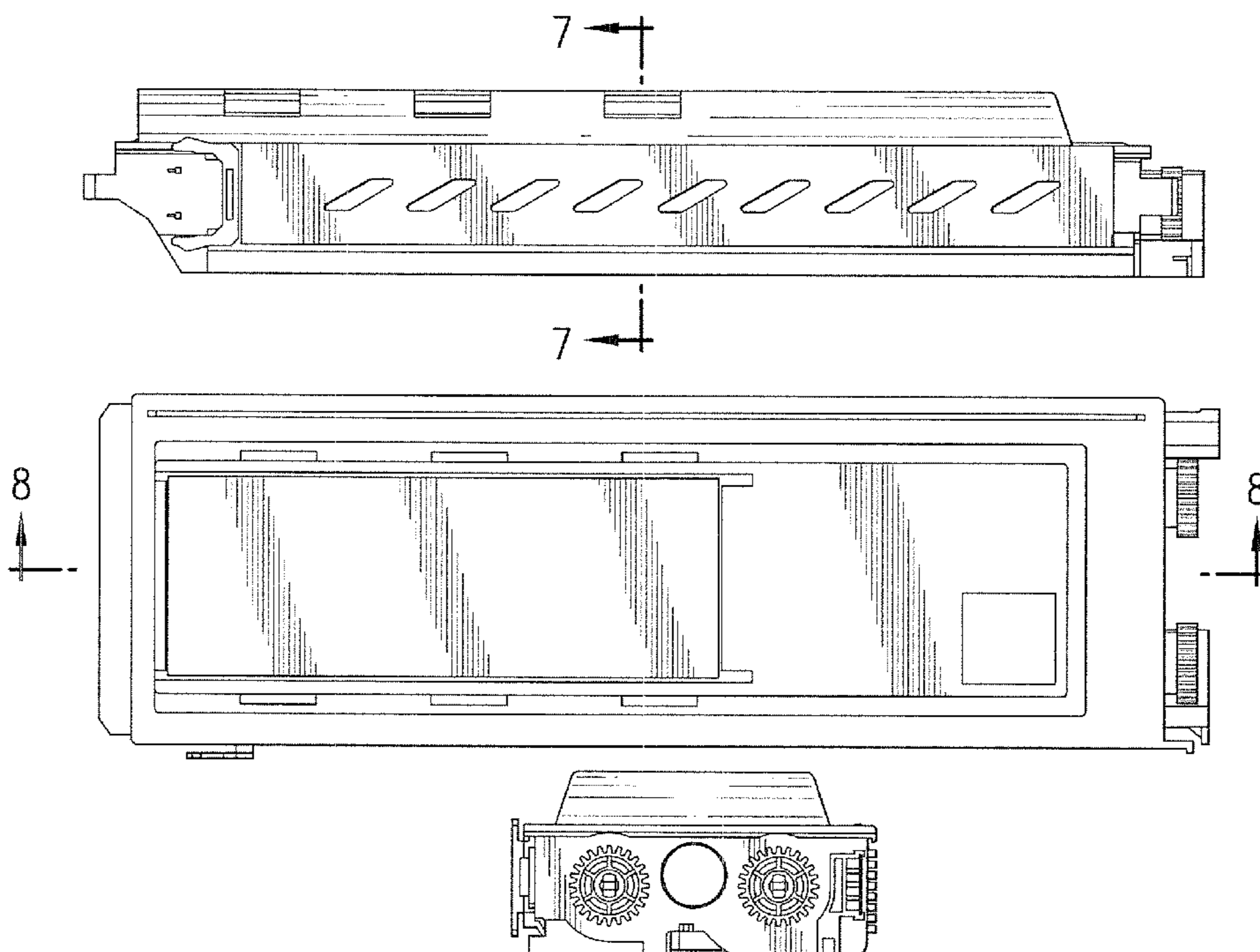

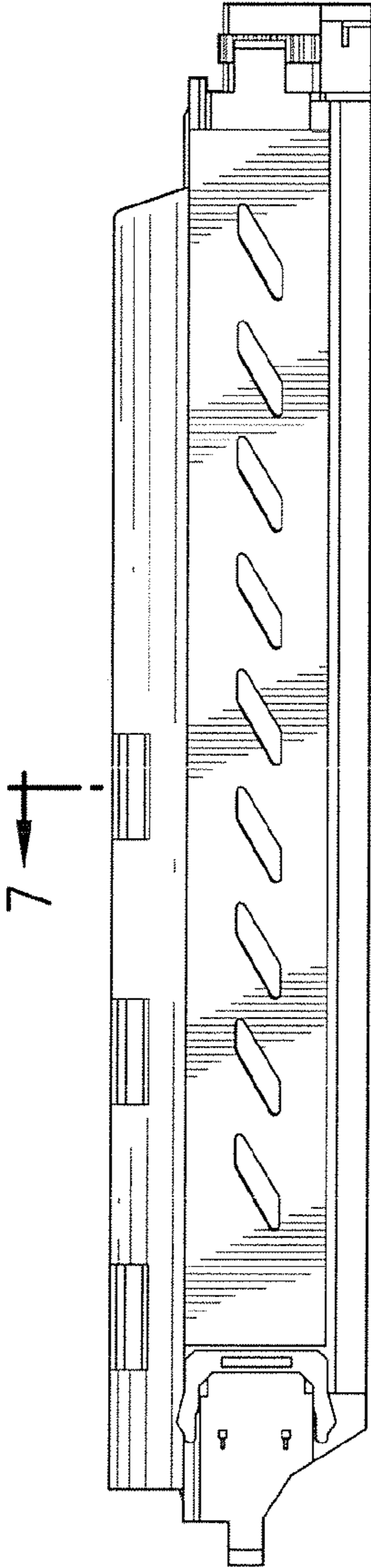

FIG. 1

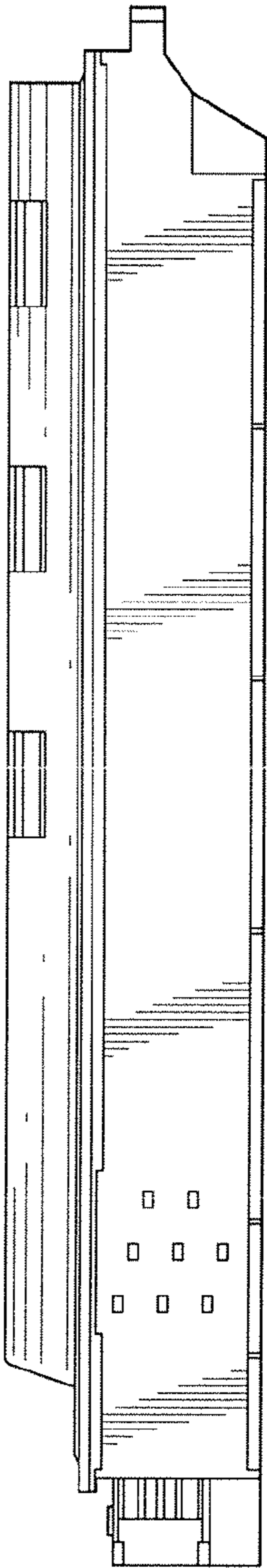

FIG. 2

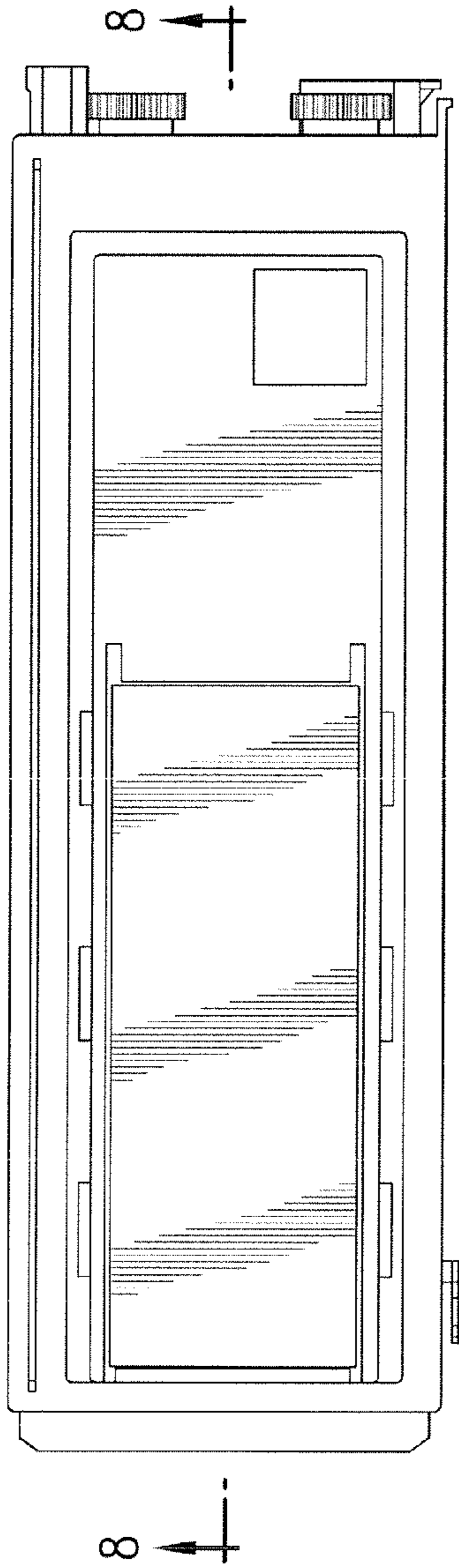

FIG. 3

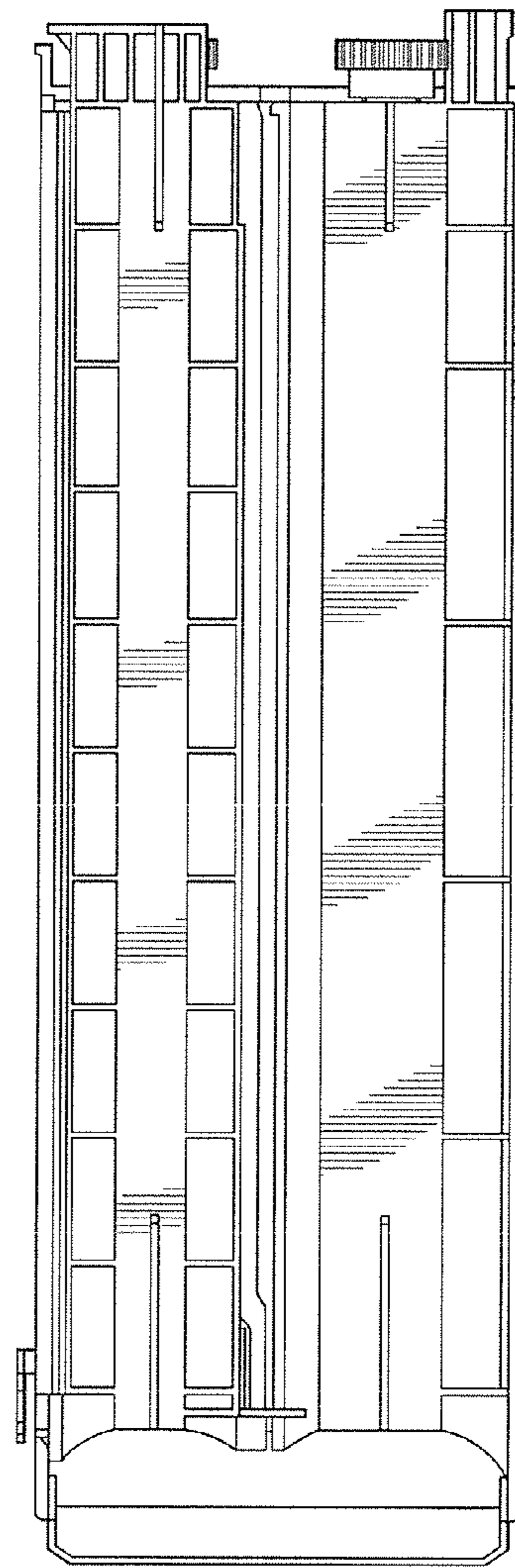

FIG. 4

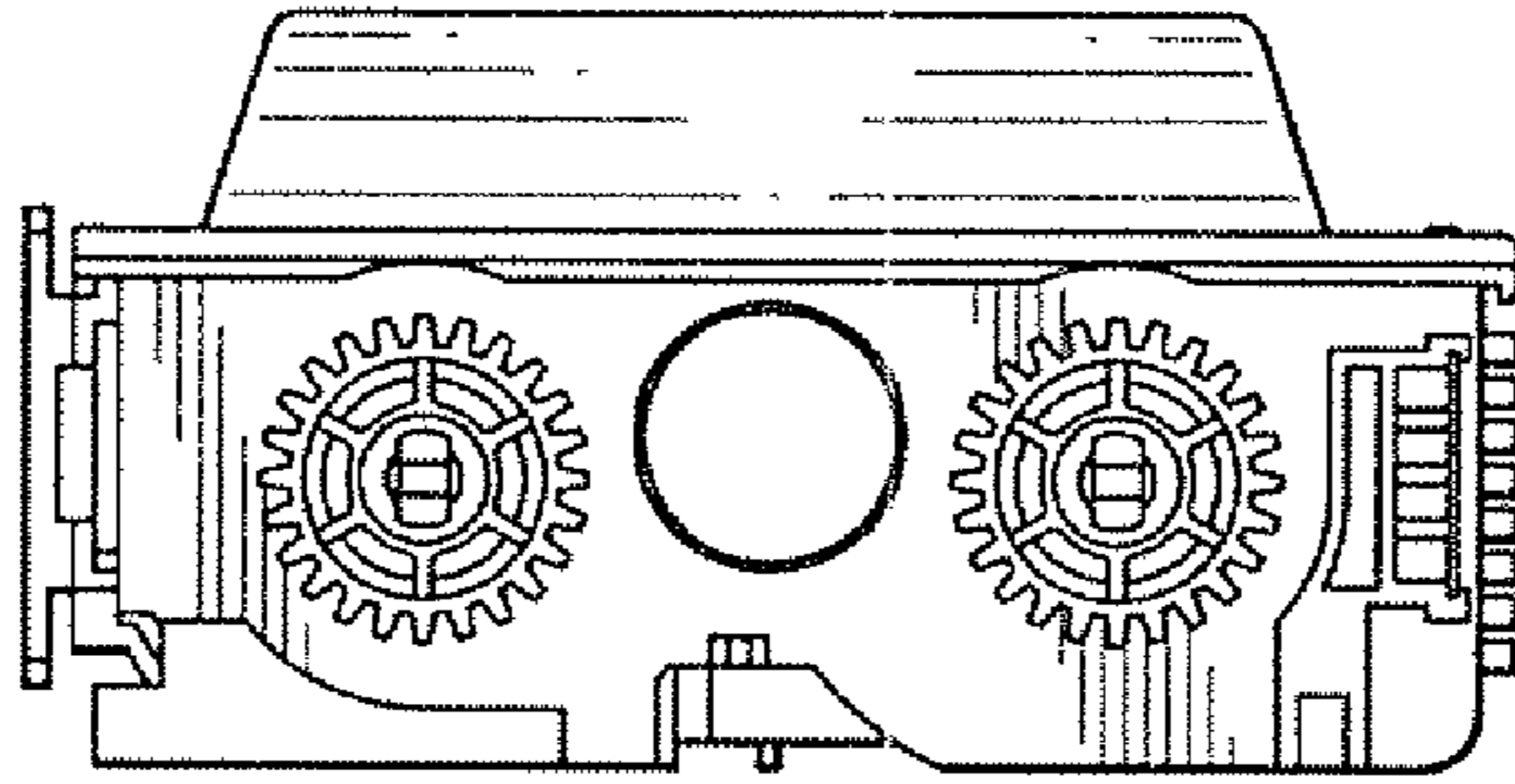

FIG. 5

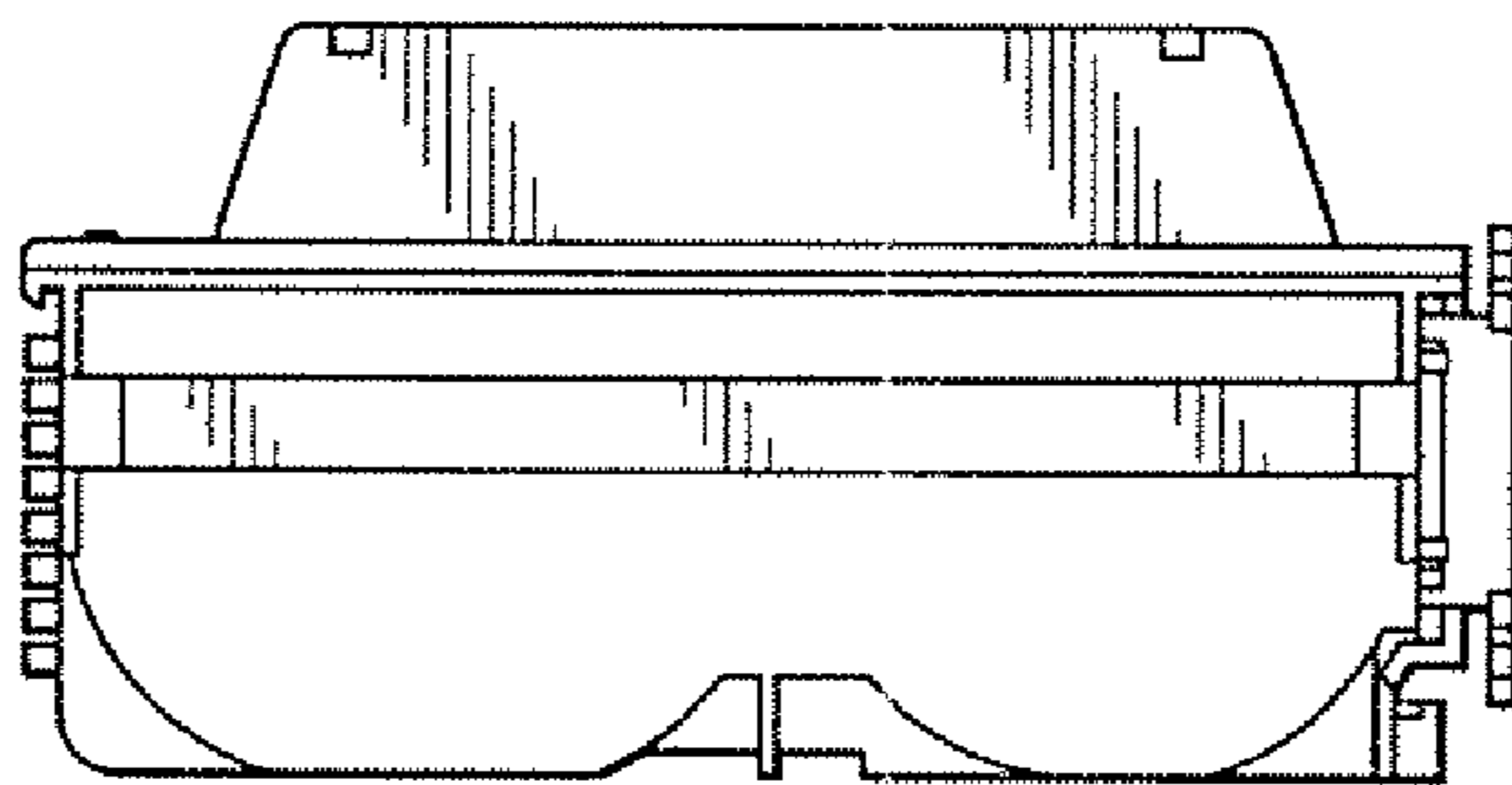

FIG. 6

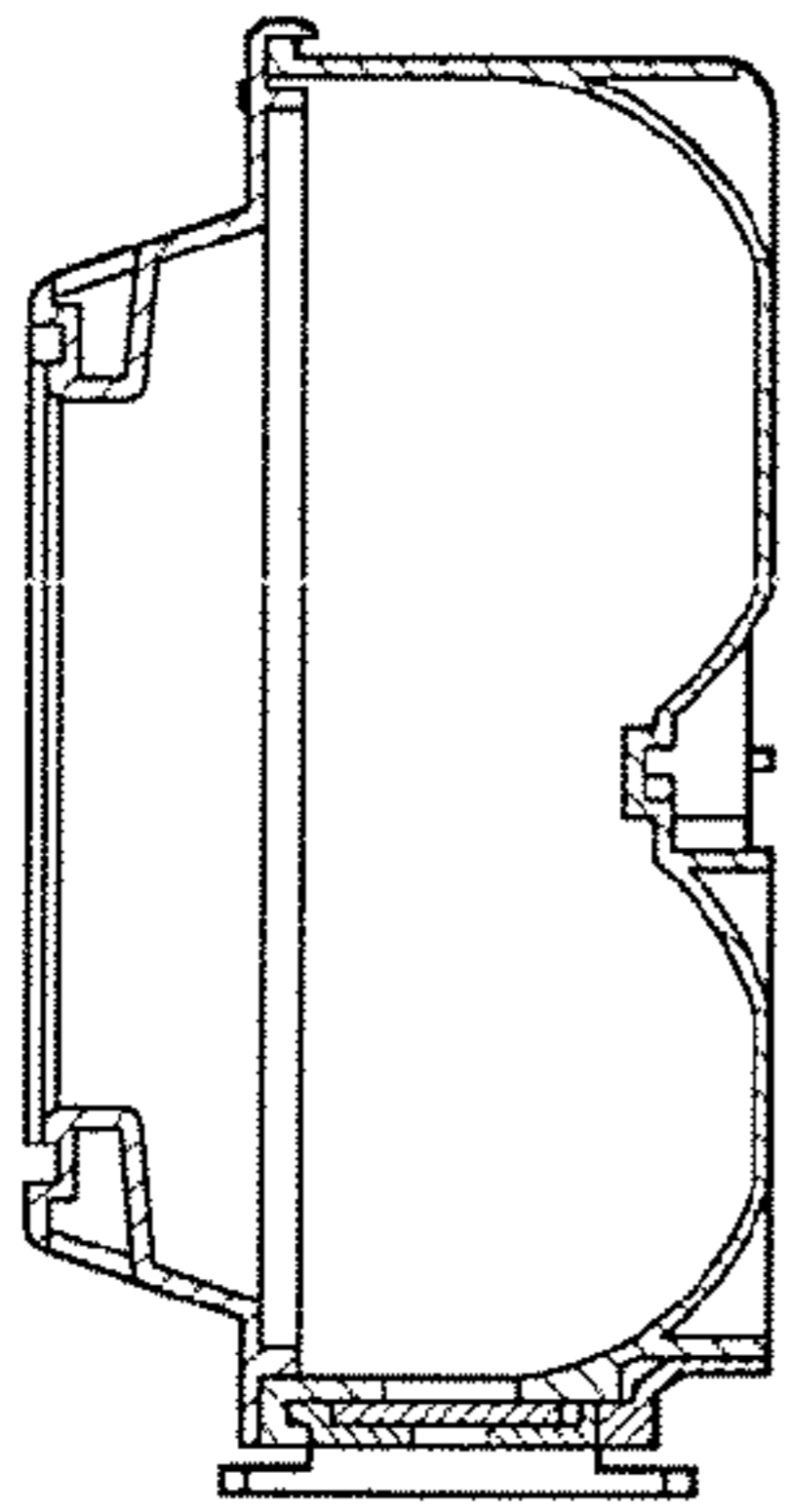

FIG. 7

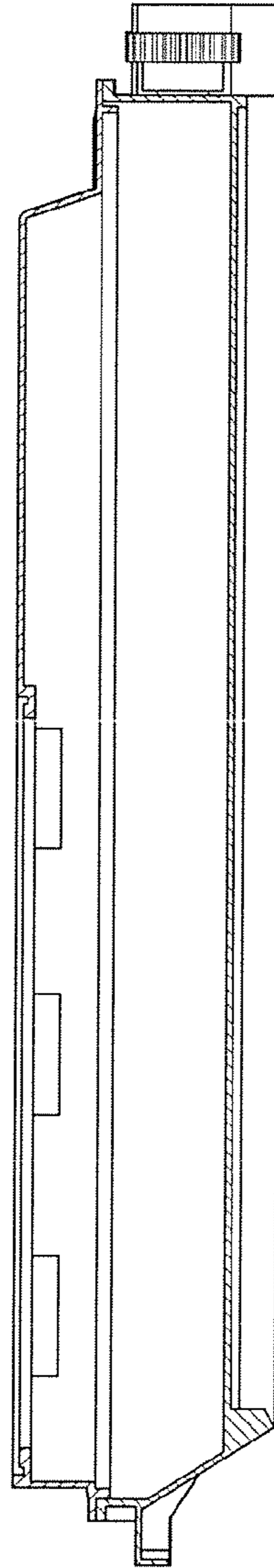

FIG. 8