



US00D554576S

(12) **United States Design Patent**
Suzuki

(10) **Patent No.:** **US D554,576 S**

(45) **Date of Patent:** **** Nov. 6, 2007**

(54) **AUTOMOBILE TIRE**

(75) Inventor: **Takayuki Suzuki**, Hiratsuka (JP)

(73) Assignee: **The Yokohama Rubber Co., Ltd** (JP)

(**) Term: **14 Years**

(21) Appl. No.: **29/259,152**

(22) Filed: **May 2, 2006**

(30) **Foreign Application Priority Data**

Feb. 13, 2006 (JP) 2006-003152

(51) **LOC (8) Cl.** **12-15**

(52) **U.S. Cl.** **D12/588**

(58) **Field of Classification Search** D12/588,
D12/587, 585, 583, 589, 590, 591; 152/209.1,
152/209.18, 209.25, 209.26, 209.27
See application file for complete search history.

(56) **References Cited**

U.S. PATENT DOCUMENTS

- D317,737 S 6/1991 Enoki et al.
- D318,035 S 7/1991 Enoki et al.
- D341,557 S 11/1993 Ebbott
- D384,612 S * 10/1997 Young et al. D12/597
- D388,370 S * 12/1997 Young et al. D12/562
- D390,170 S 2/1998 Stone et al.
- D489,036 S * 4/2004 Irimiya D12/553

- D500,732 S * 1/2005 Lo D12/588
- D504,391 S * 4/2005 Maziarka D12/601
- D506,722 S * 6/2005 Nonaka D12/553

* cited by examiner

Primary Examiner—Robert M. Spear

Assistant Examiner—Katrina A Kile

(74) *Attorney, Agent, or Firm*—SAIDMAN DesignLaw Group

(57) **CLAIM**

The ornamental design for an automobile tire, as shown and described.

DESCRIPTION

FIG. 1 is a front perspective view of a automobile tire showing my new design;

FIG. 2 is a front view thereof, the top plan and bottom plan views being identical thereto;

FIG. 3 is a left side elevational view thereof, the right side elevational view being identical thereto;

FIG. 4 is an enlarged fragmentary front view thereof taken along portion 4—4 of FIG. 2; and,

FIG. 5 is an enlarged cross-sectional view thereof taken along line 5—5 of FIG. 4.

The broken lines shown in the drawings are for illustrative purposes only and form no part of the claimed design.

1 Claim, 3 Drawing Sheets

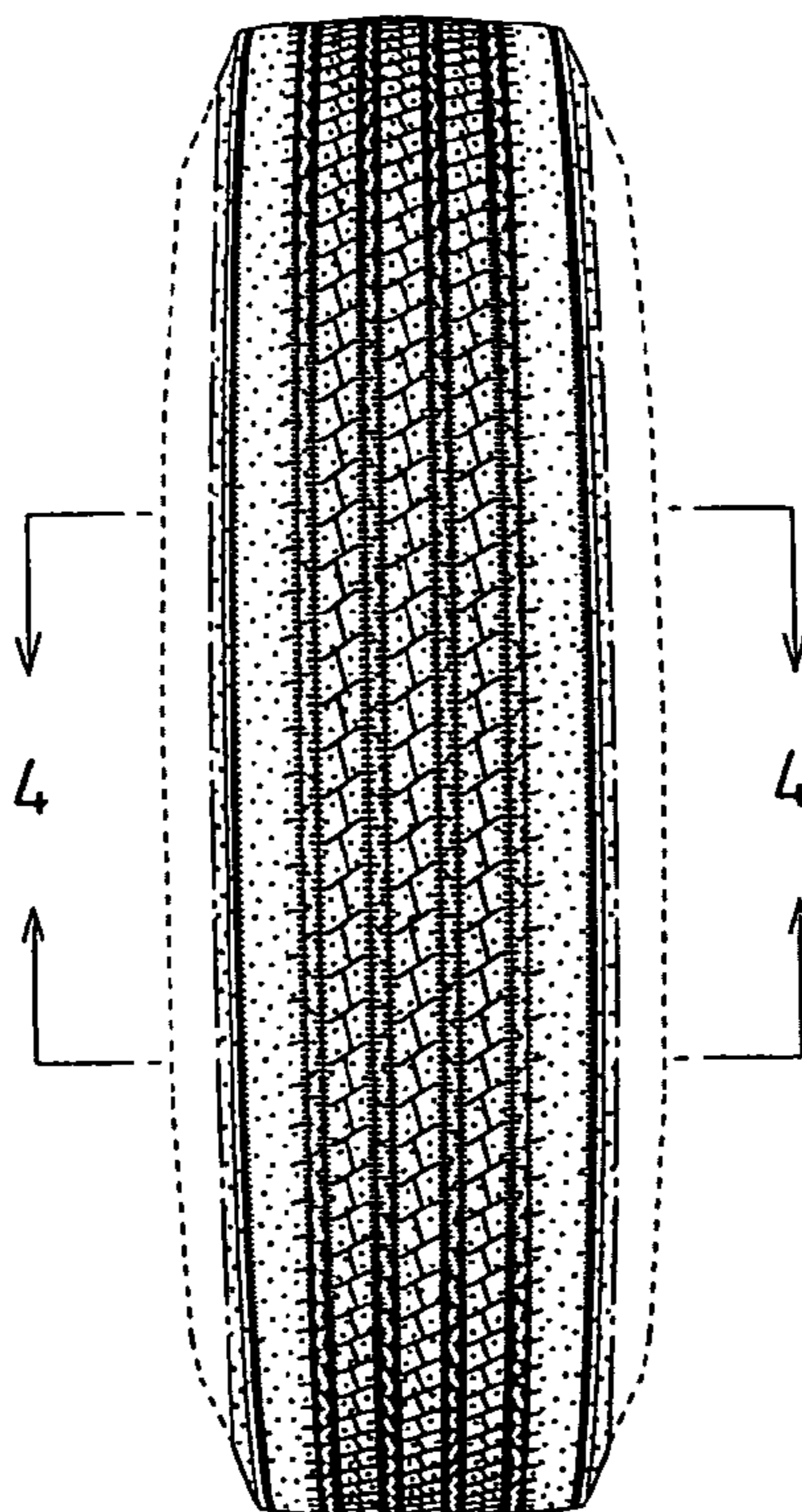

Fig.1

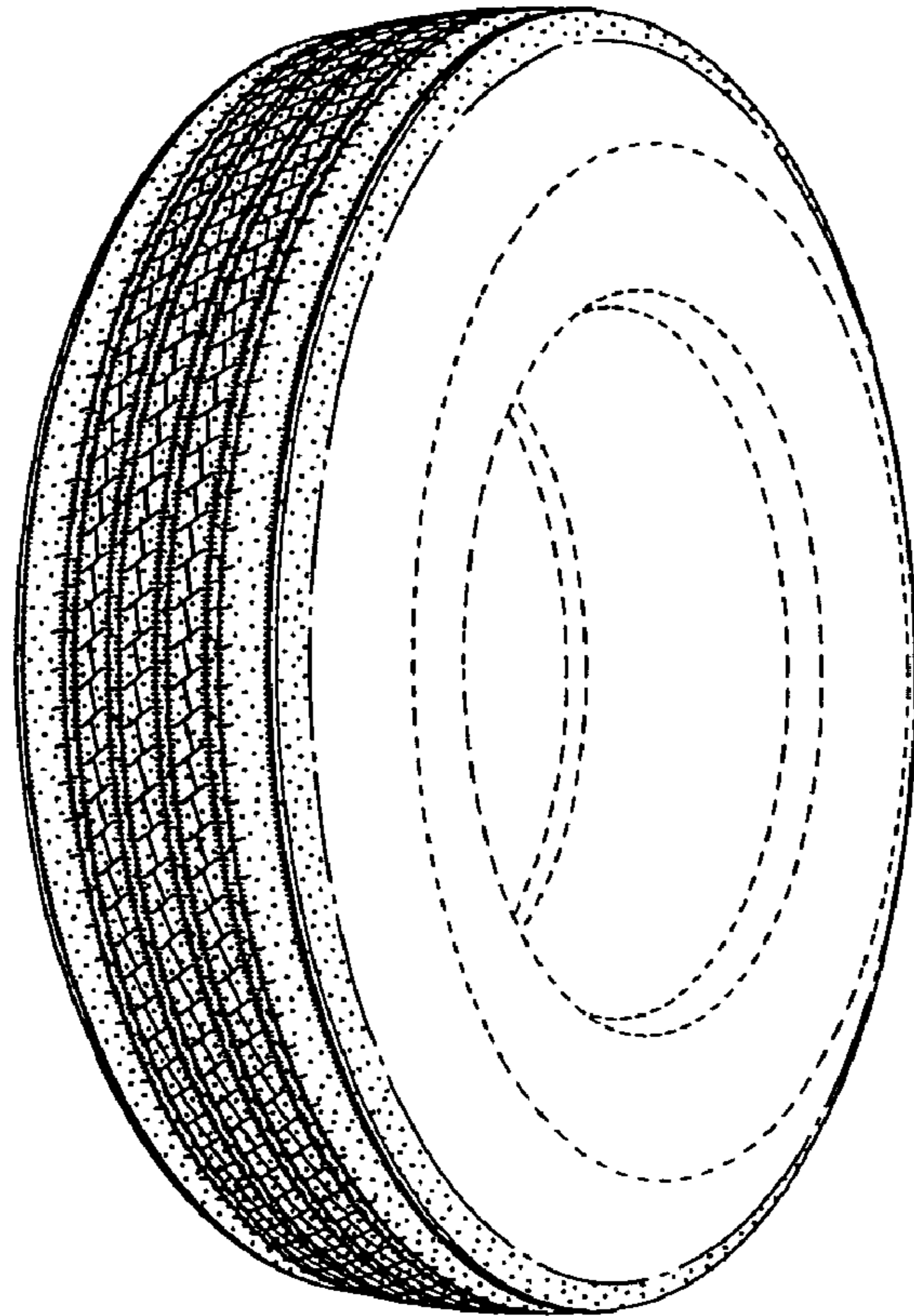

Fig.2

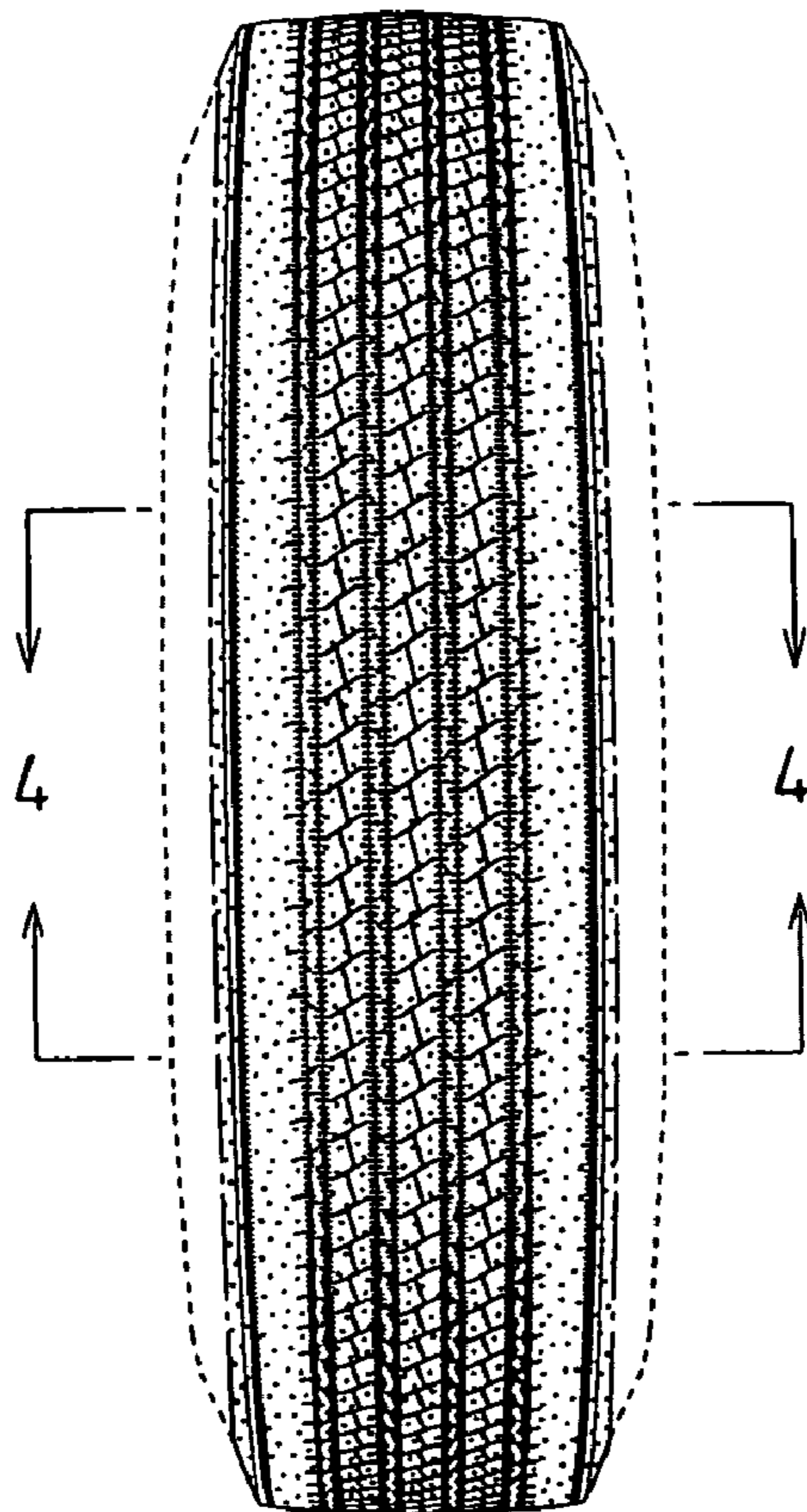

Fig. 3

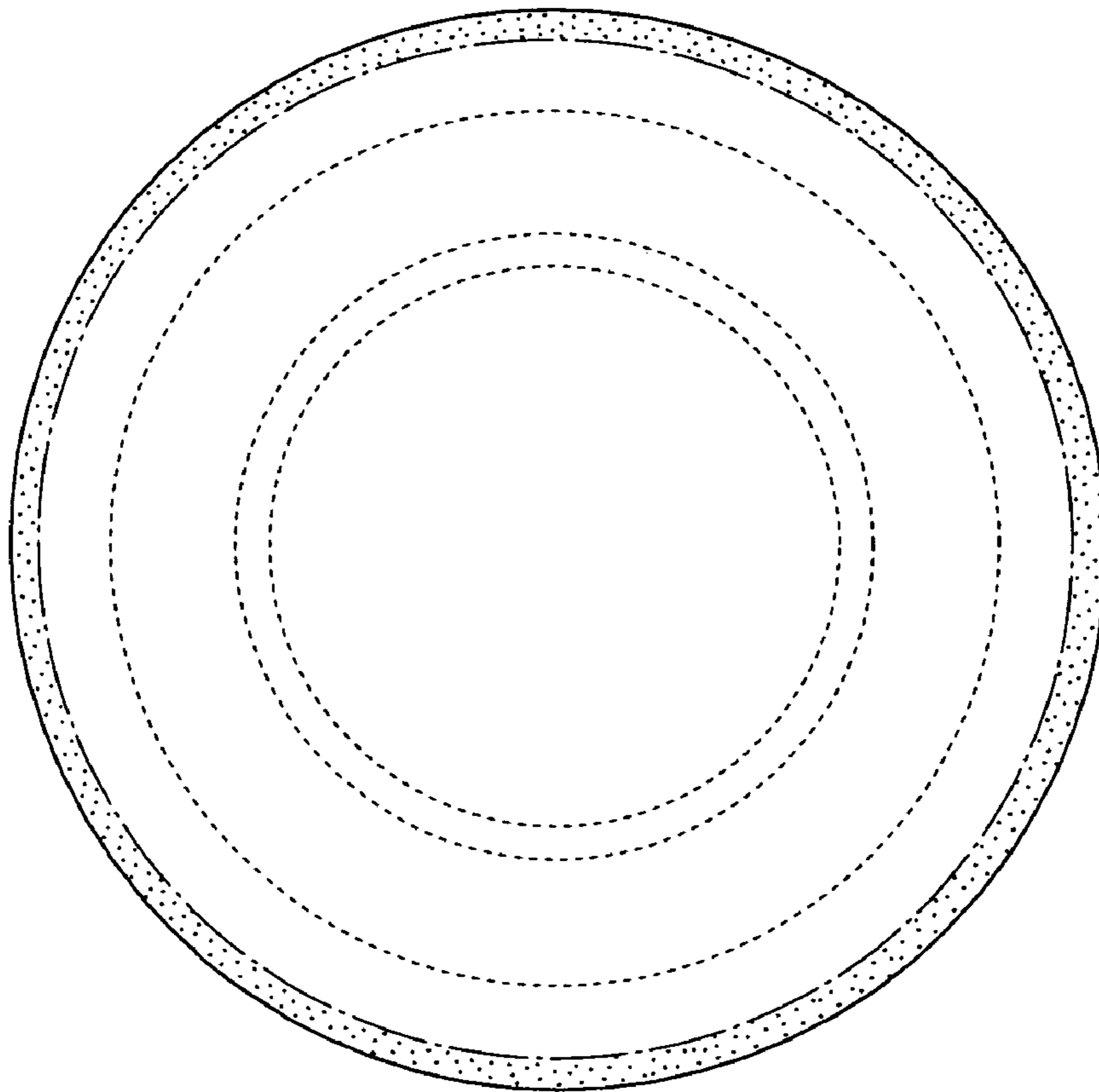

Fig. 4

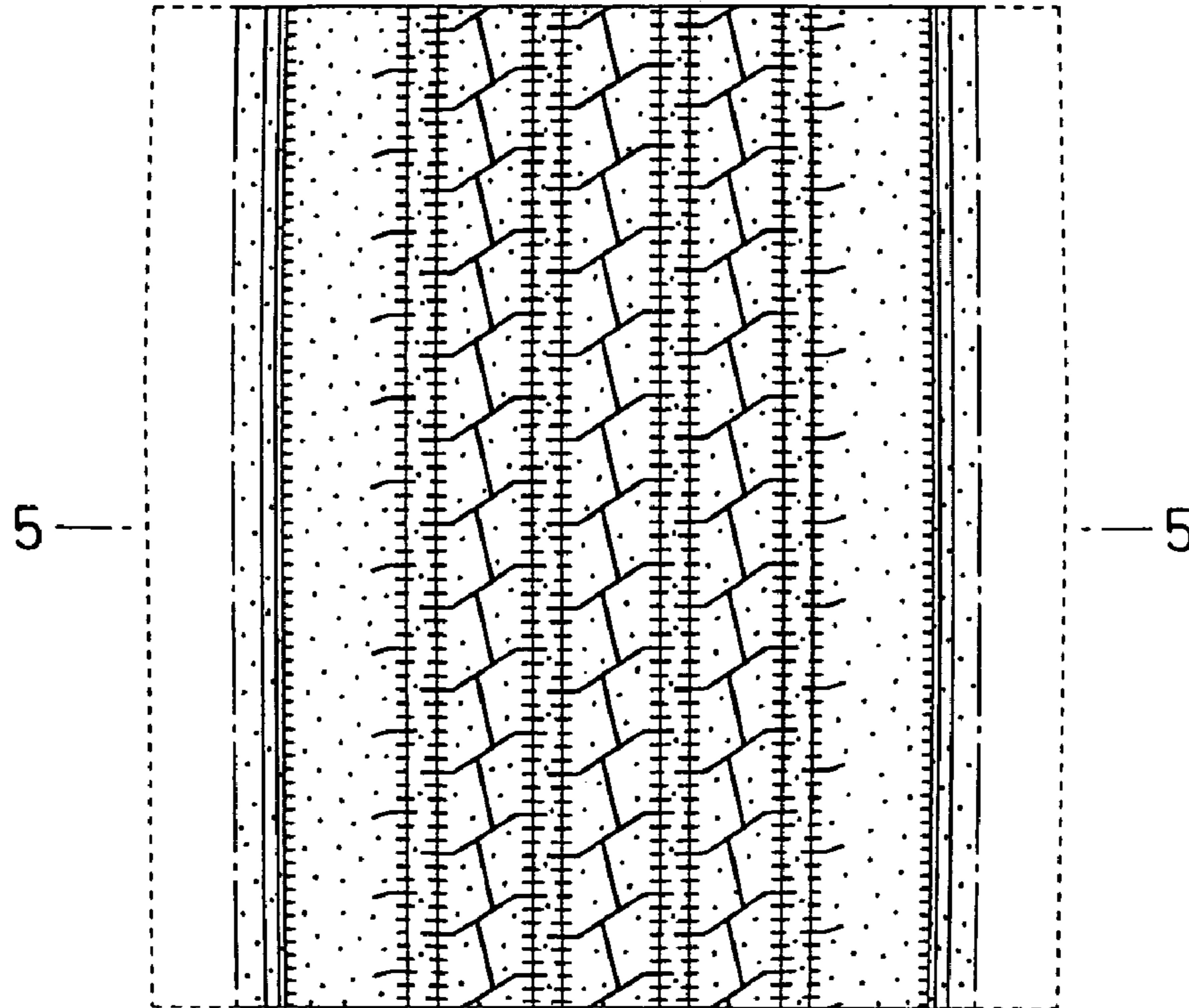

Fig. 5

