



US00D554476S

(12) **United States Design Patent** (10) **Patent No.:** **US D554,476 S**
Peterson (45) **Date of Patent:** **** Nov. 6, 2007**

(54) **ELECTRONIC DEVICE MOUNTING COUPLER**

Primary Examiner—Holly H. Baynham
(74) *Attorney, Agent, or Firm*—Brinks Hofer Gilson & Lione

(75) Inventor: **Kurt W. Peterson**, La Crosse, WI (US)

(73) Assignee: **Watlow Electric Manufacturing Company**, St. Louis, MO (US)

(57) **CLAIM**

(**) Term: **14 Years**

The ornamental design for a electronic device mounting coupler, as shown and described.

(21) Appl. No.: **29/252,950**

(22) Filed: **Jan. 31, 2006**

DESCRIPTION

(51) **LOC (8) Cl.** **08-05**

(52) **U.S. Cl.** **D8/354**

(58) **Field of Classification Search** D8/354,
D8/349, 363; D14/451, 251; 248/274.1,
248/284.1, 288.11, 221.11

See application file for complete search history.

FIG. 1 is a top perspective view of the electronic device mounting coupler;

FIG. 2 is a top view thereof;

FIG. 3 is a side view thereof;

FIG. 4 is an end view thereof;

FIG. 5 is a bottom view thereof; and,

FIG. 6 is a bottom perspective view thereof.

(56) **References Cited**

U.S. PATENT DOCUMENTS

| | | | | |
|---------------|--------|---------|-------|------------|
| D347,782 S * | 6/1994 | Wentzel | | D8/356 |
| 6,042,068 A * | 3/2000 | Tcherny | | 248/221.11 |
| D440,863 S * | 4/2001 | Worrall | | D8/363 |
| D495,714 S * | 9/2004 | Pfister | | D14/451 |

The broken lines are included for the purpose of illustrating environmental structure and form no part of the claimed design.

* cited by examiner

1 Claim, 6 Drawing Sheets

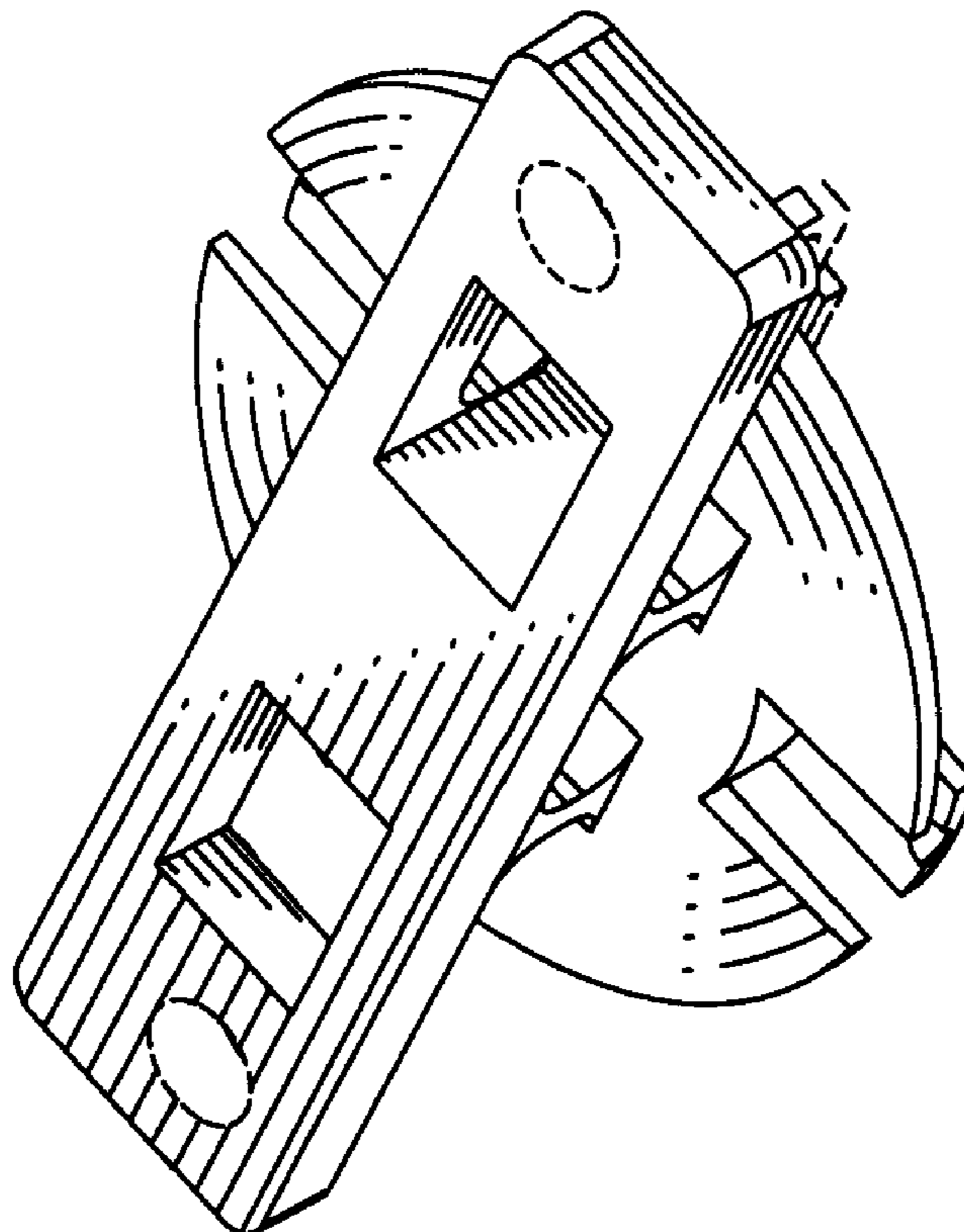

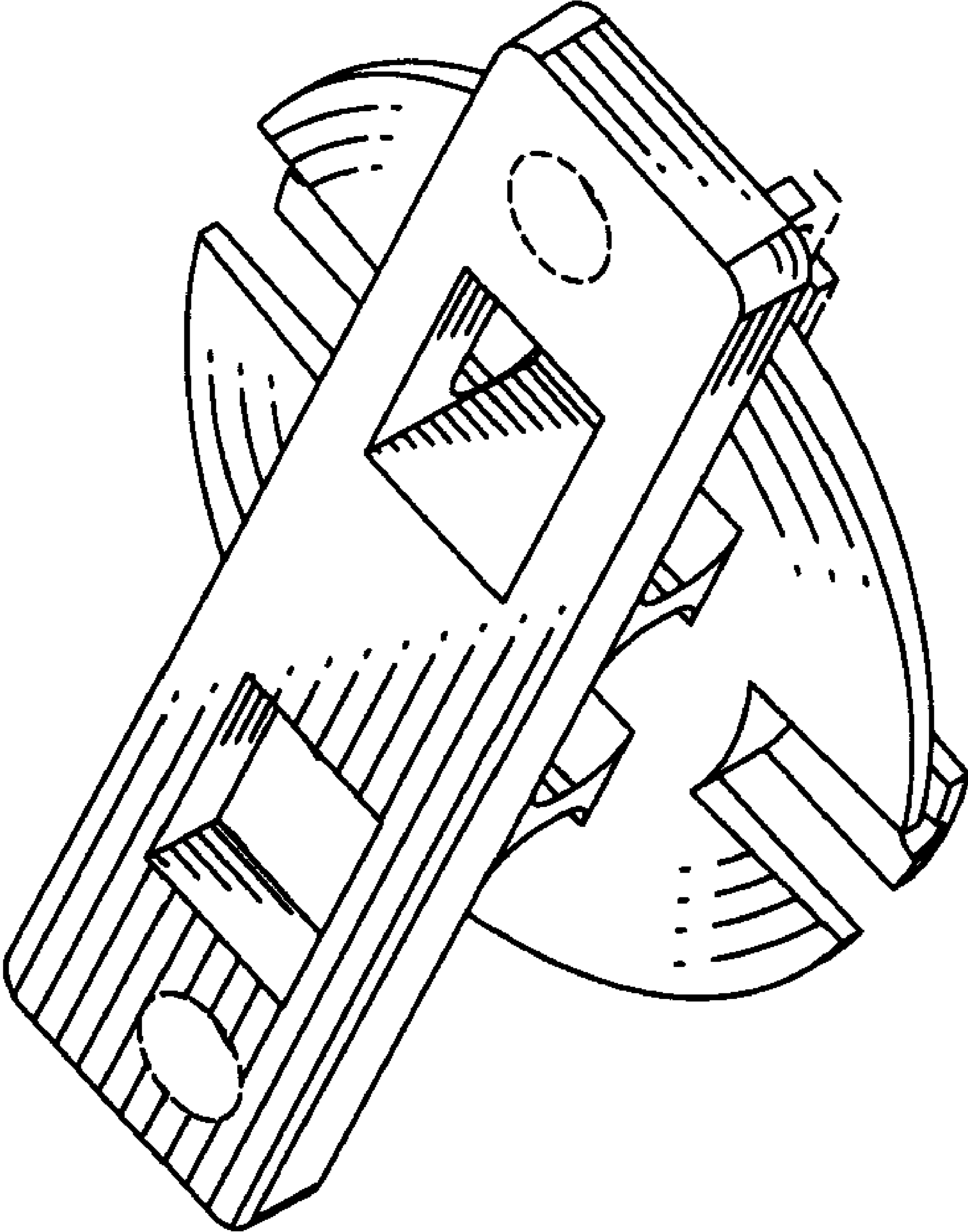

FIG. 1

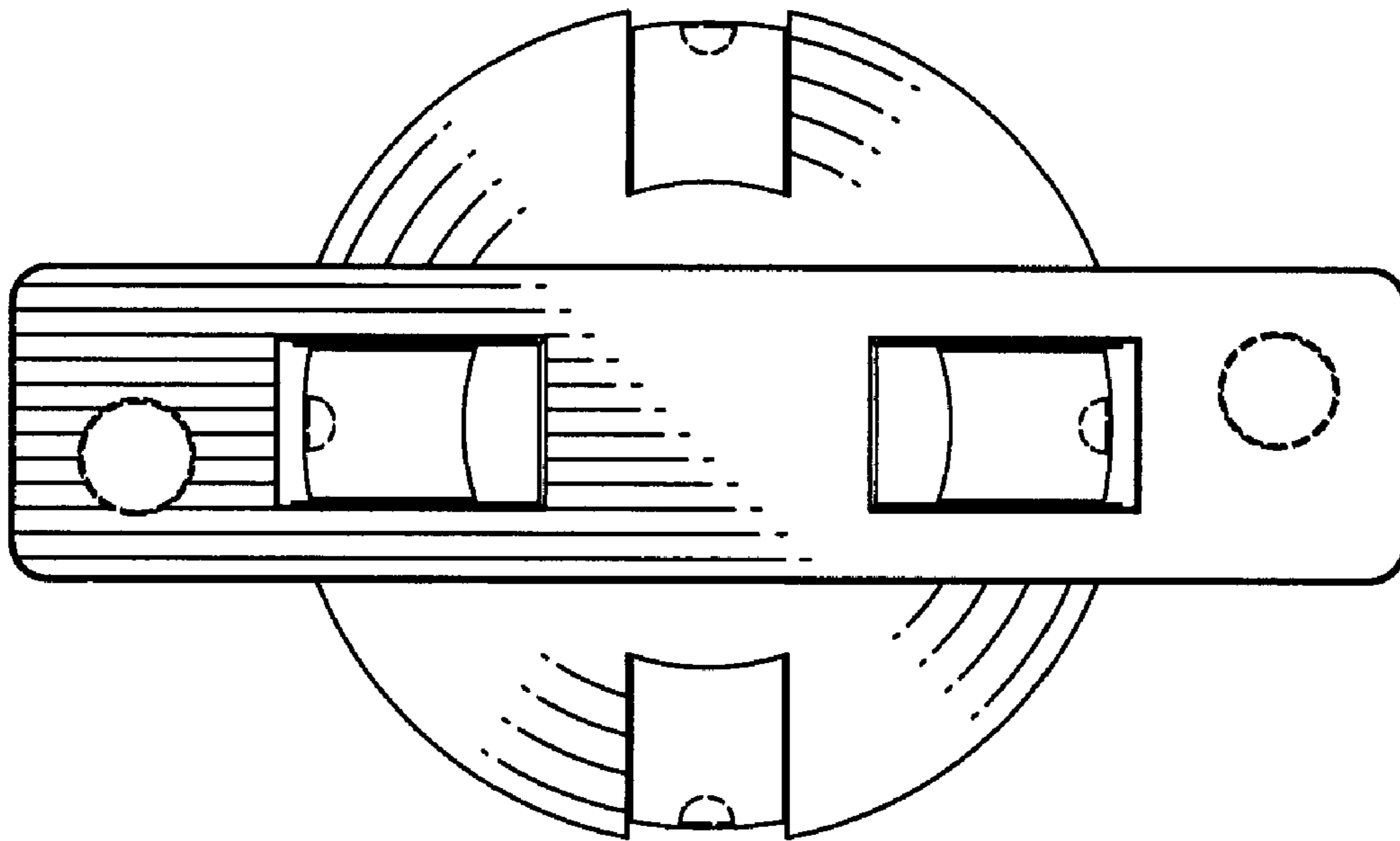

FIG. 2

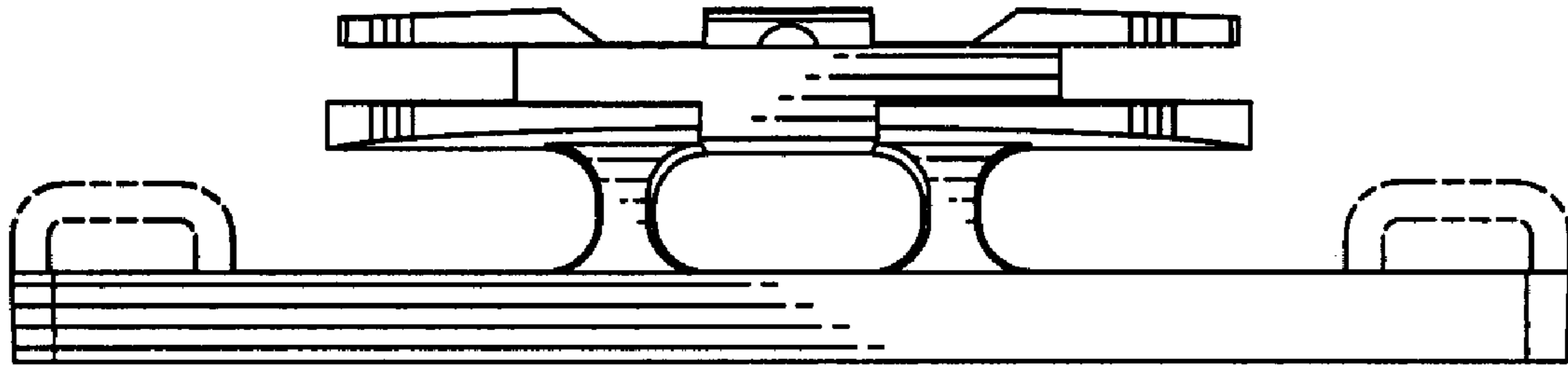

FIG. 3

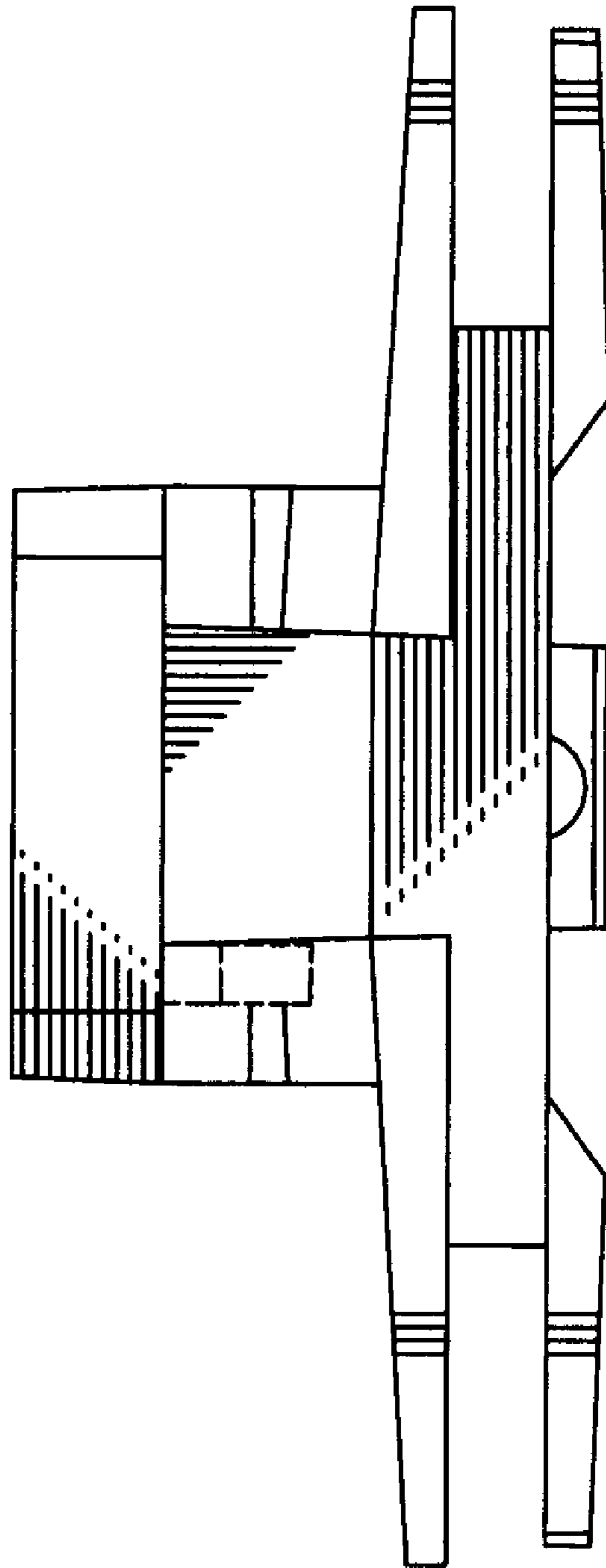

FIG. 4

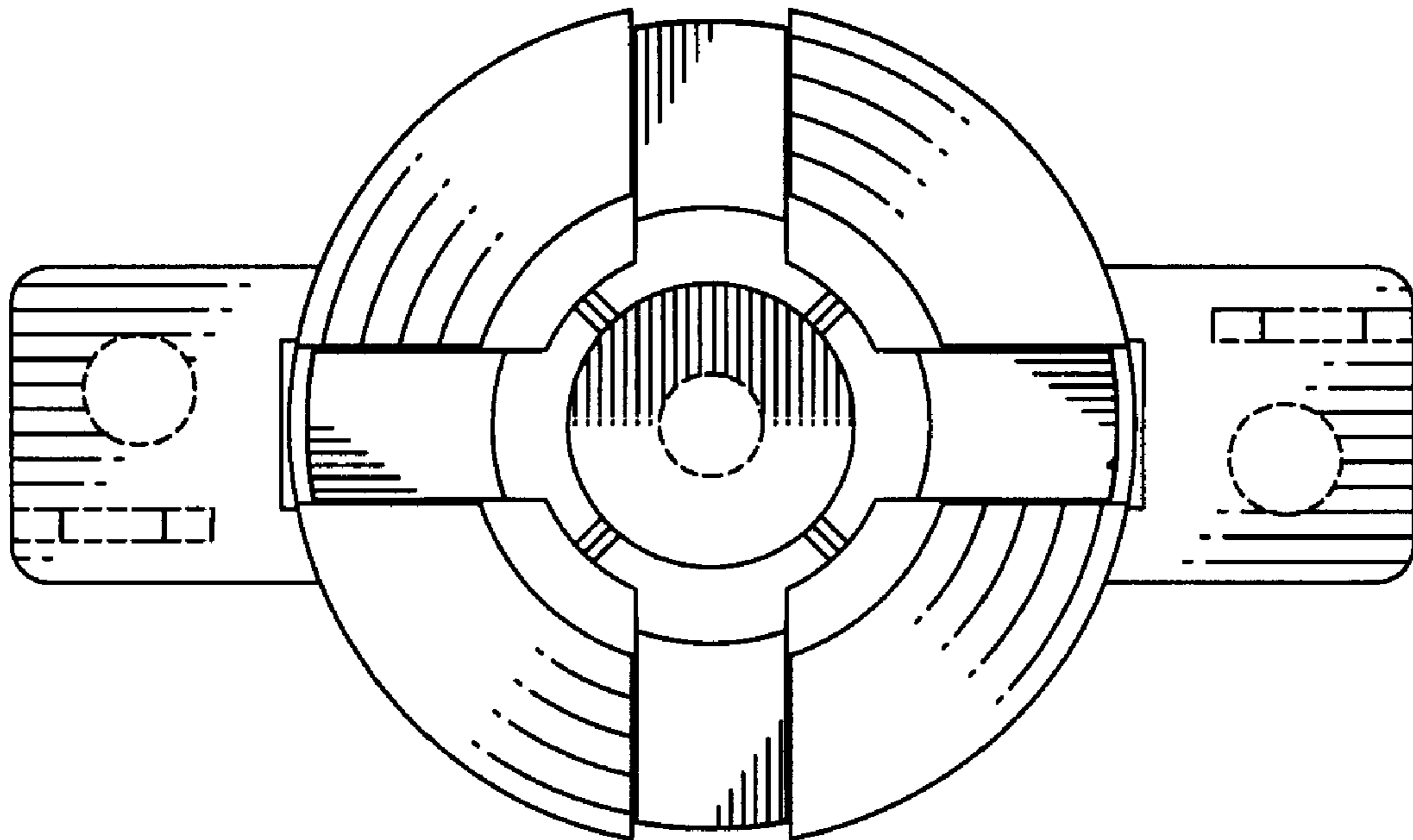

FIG. 5

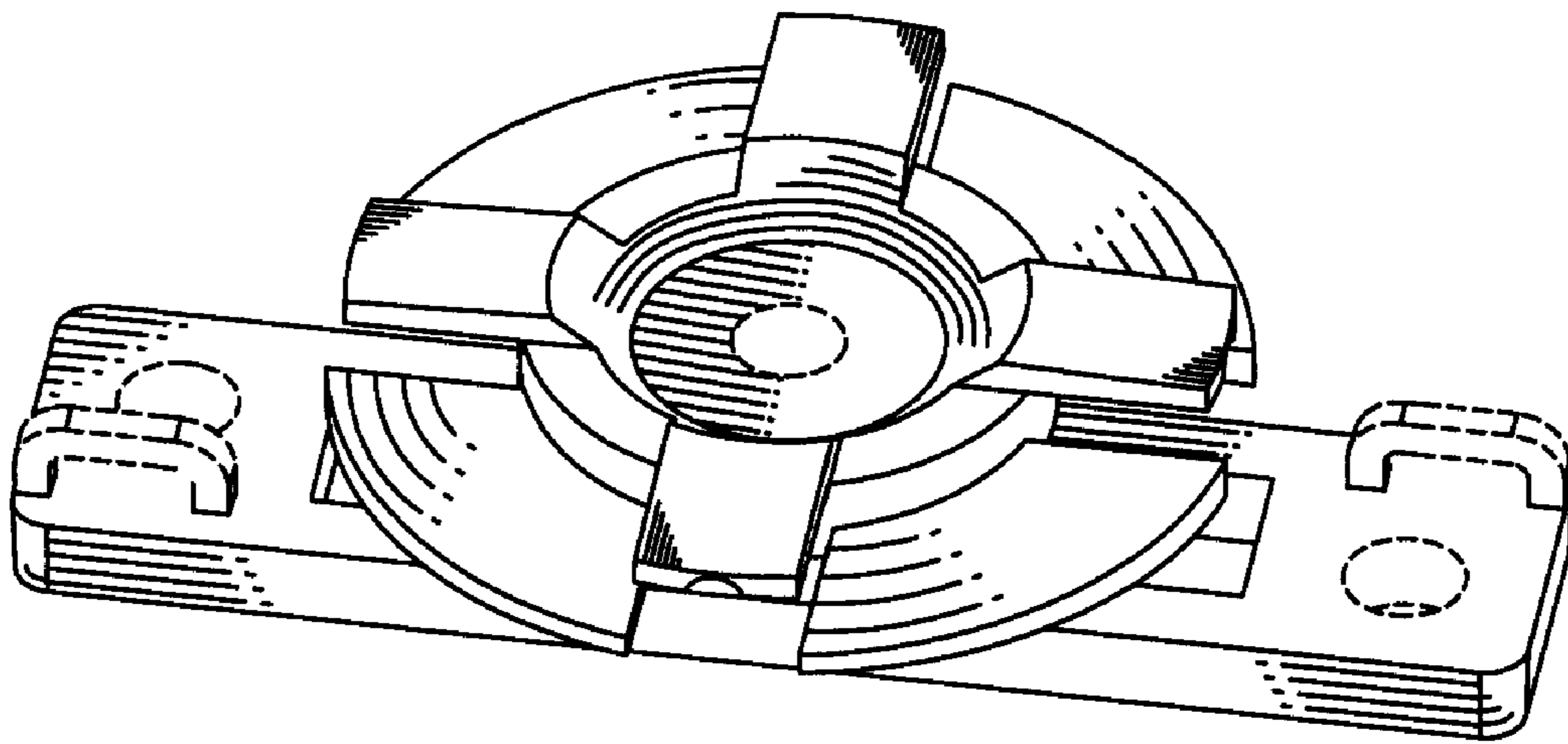

FIG. 6