



US00D554468S

(12) **United States Design Patent**  
**Ahlgren**

(10) **Patent No.:** **US D554,468 S**

(45) **Date of Patent:** **\*\* Nov. 6, 2007**

(54) **CRANK HANDLE**

(75) Inventor: **Lars-Olov Ahlgren**, Fellingsbro (SE)

(73) Assignee: **KONE Cargotec Patenter HB**,  
Ljungby (SE)

(\*\*) Term: **14 Years**

(21) Appl. No.: **29/234,573**

(22) Filed: **Jul. 20, 2005**

(30) **Foreign Application Priority Data**

Jan. 21, 2005 (EM) ..... 000285903-0002

(51) **LOC (8) Cl.** ..... **08-06**

(52) **U.S. Cl.** ..... **D8/309**

(58) **Field of Classification Search** ..... D8/300,  
D8/301, 400, 302, 307-312, 499; 74/545,  
74/547, 553; 16/110.1; 292/336.3, 347,  
292/356, 357; D23/250-254; 49/341-343,  
49/460; D13/126, 158, 160, 162, 139.6;  
307/116

See application file for complete search history.

(56) **References Cited**

**U.S. PATENT DOCUMENTS**

D187,224 S \* 2/1960 Jakeway ..... D8/300  
D229,286 S \* 11/1973 Tyke et al. .... D8/300  
4,221,975 A \* 9/1980 Ledniczki et al. .... 307/116

D338,388 S \* 8/1993 Bengtson ..... D23/250  
D359,948 S \* 7/1995 Merlin ..... D13/160  
D365,513 S \* 12/1995 Vetter et al. .... D8/400  
D375,674 S \* 11/1996 Anderson et al. .... D8/400  
D376,099 S \* 12/1996 Orf et al. .... D8/400  
D390,454 S \* 2/1998 Vetter et al. .... D8/400  
D408,729 S \* 4/1999 Virkler et al. .... D8/400  
D451,781 S \* 12/2001 Vande Steeg et al. .... D8/309  
D476,882 S \* 7/2003 Gledhill et al. .... D8/400

\* cited by examiner

*Primary Examiner*—Paula A. Greene

(74) *Attorney, Agent, or Firm*—Dilworth & Barrese LLP

(57) **CLAIM**

The ornamental design for a crank handle, as shown and described.

**DESCRIPTION**

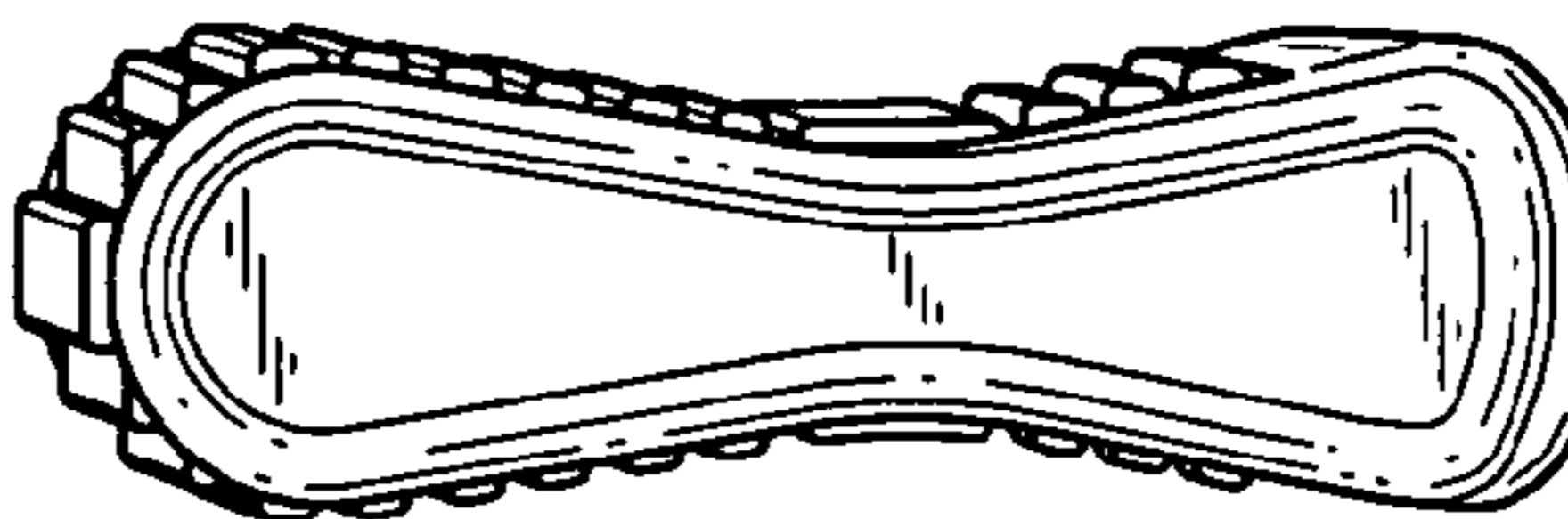
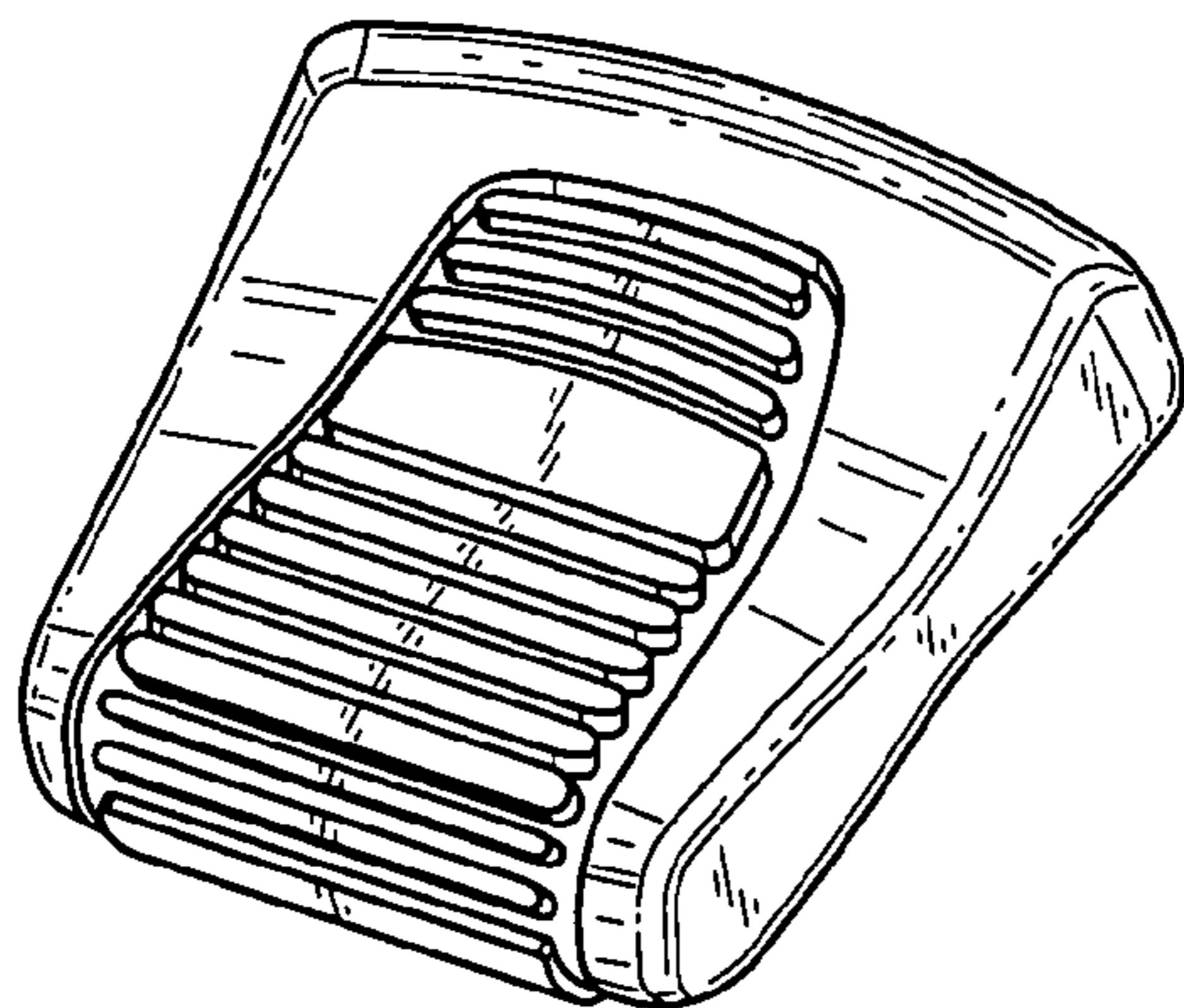
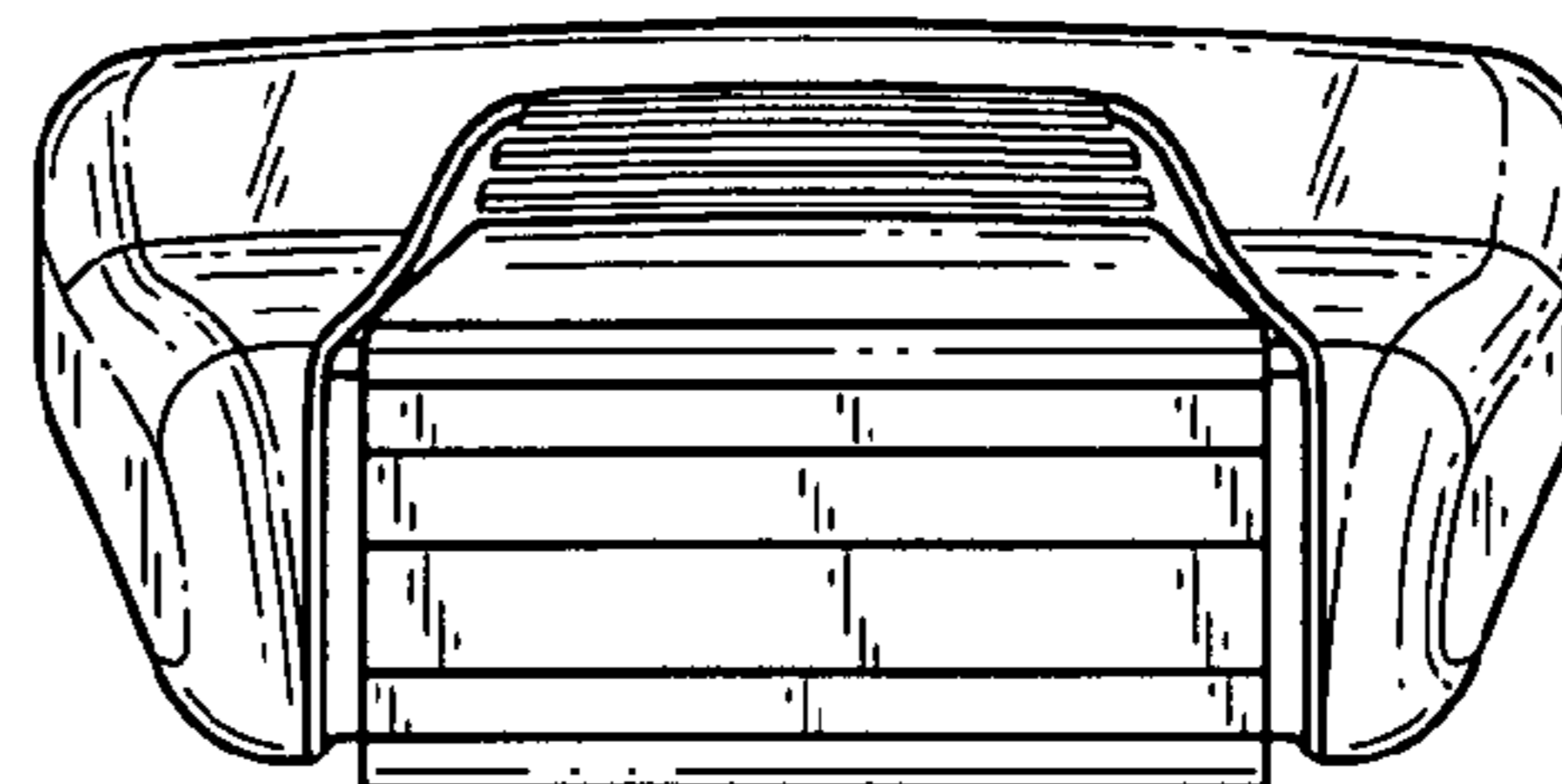
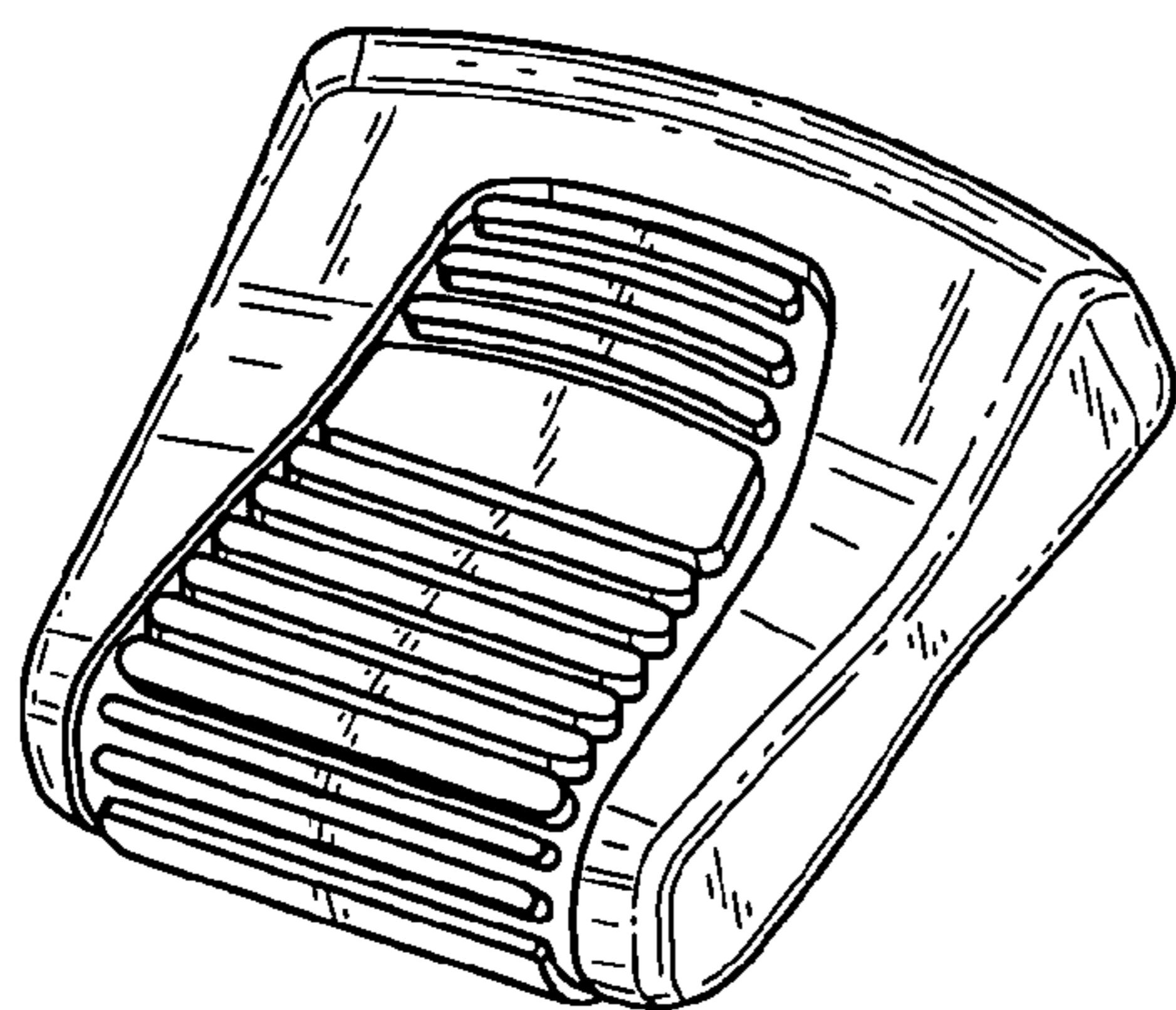
FIG. 1 is a perspective view from above of the crank handle showing my new design;

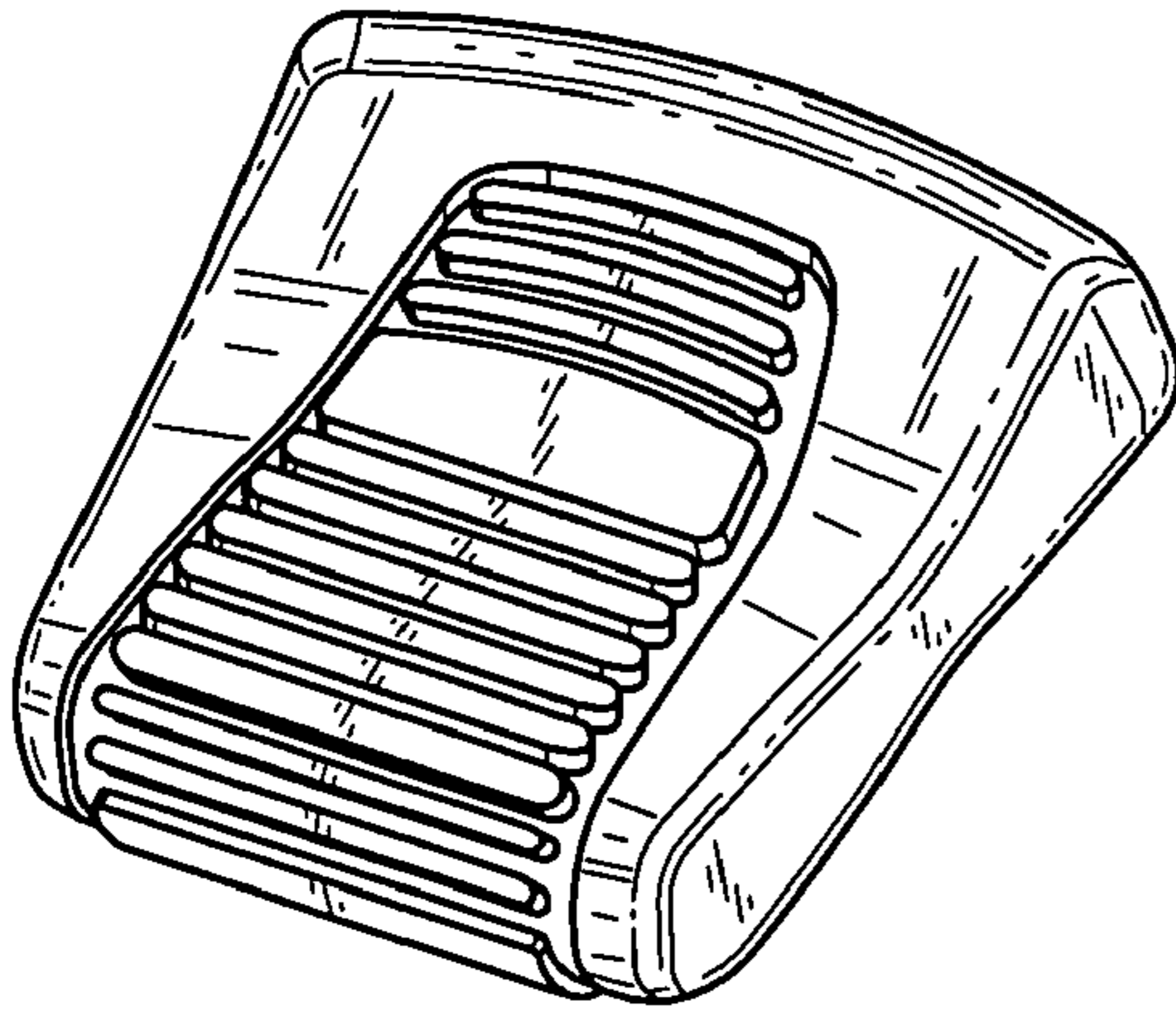
FIG. 2 is a perspective view from below of the crank handle of FIG. 1;

FIG. 3 is a front elevational view of the crank handle of FIG. 1; and,

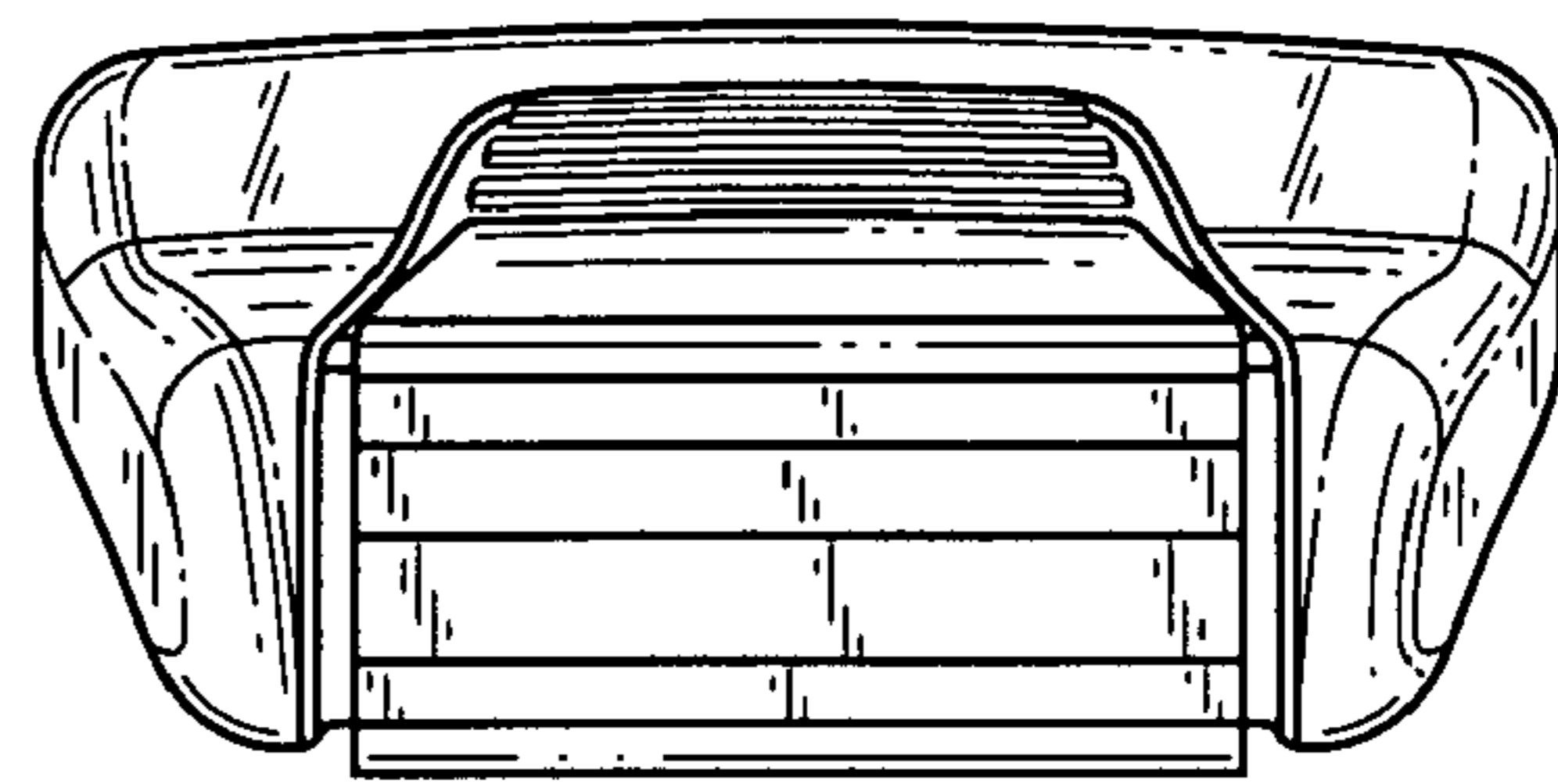
FIG. 4 is a right side elevation view of the crank handle of FIG. 1.

**1 Claim, 1 Drawing Sheet**

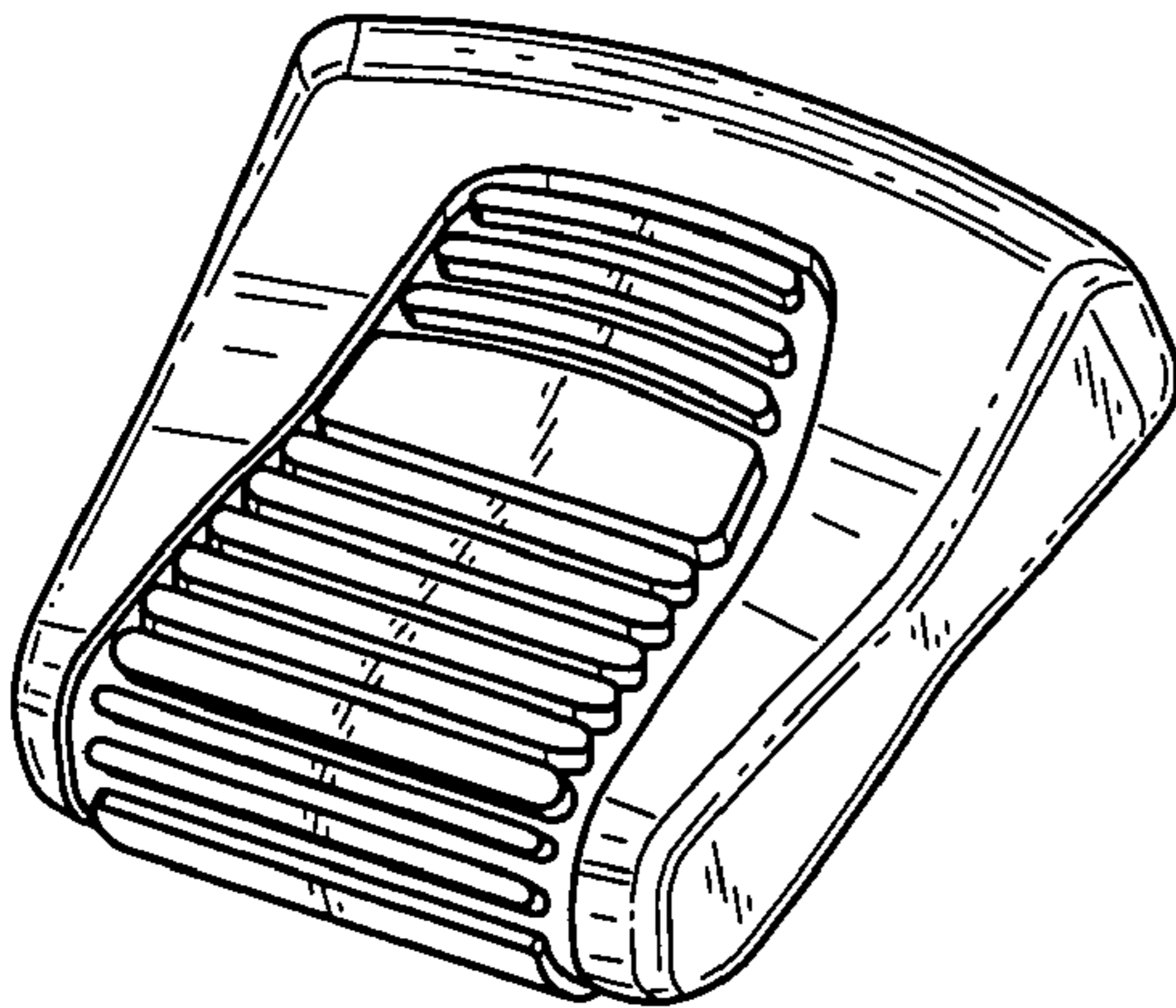




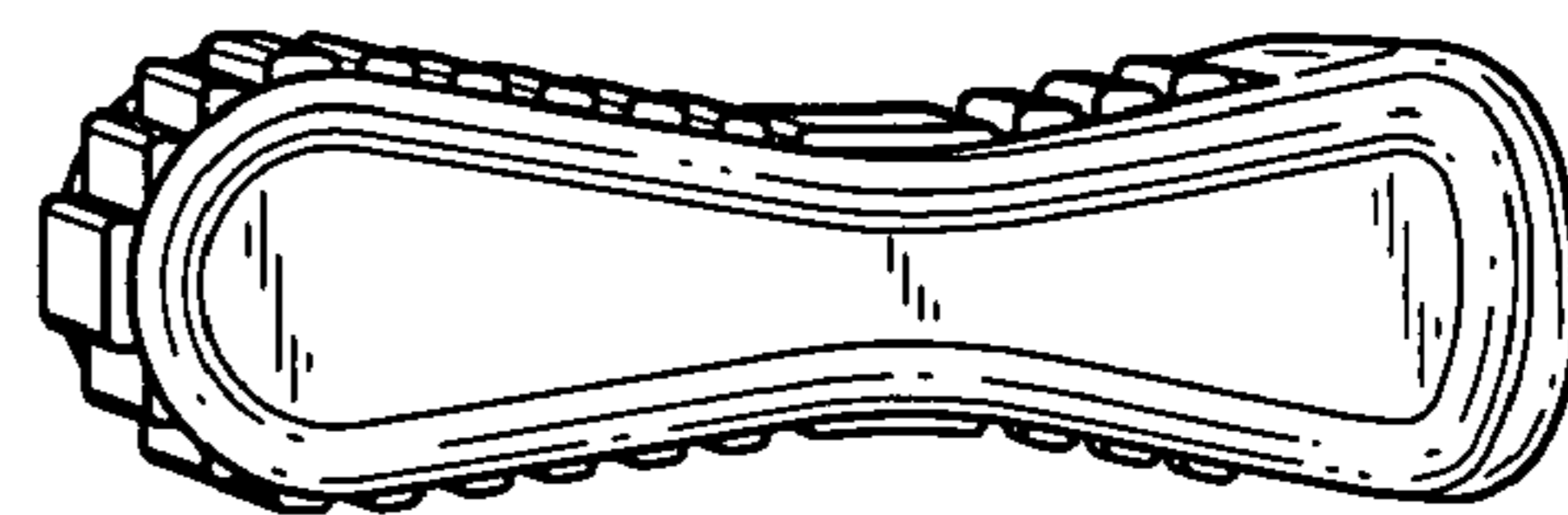
*FIG. 1*



*FIG. 3*



*FIG. 2*



*FIG. 4*