



US00D554355S

(12) **United States Design Patent**
Goldman

(10) **Patent No.:** **US D554,355 S**

(45) **Date of Patent:** **** Nov. 6, 2007**

(54) **SIDE OF AN ATHLETIC SHOE**

(75) Inventor: **Jared L. Goldman**, Lutherville, MD
(US)

(73) Assignee: **Under Armour, Inc.**, Baltimore, MD
(US)

(**) Term: **14 Years**

(21) Appl. No.: **29/250,211**

(22) Filed: **Nov. 7, 2006**

(51) **LOC (8) Cl.** **02-99**

(52) **U.S. Cl.** **D2/972; D2/946**

(58) **Field of Classification Search** D2/902,
D2/906-908, 944, 969, 972-974, 951-960,
D2/946; 36/45, 50.1, 77 M, 77 R, 83, 88,
36/113, 114, 126-134

See application file for complete search history.

(56) **References Cited**

U.S. PATENT DOCUMENTS

D242,583 S * 12/1976 Knight D2/906

D393,351 S * 4/1998 Avar D2/972
D423,768 S * 5/2000 Hewett D2/969
D424,283 S * 5/2000 Snyder D2/908
D427,759 S * 7/2000 Hlavacs D2/972
D449,425 S * 10/2001 Sasaki D2/906
D493,611 S * 8/2004 Chen D2/969
D515,301 S * 2/2006 Gillespie D2/972

* cited by examiner

Primary Examiner—Dominic Simone

(74) *Attorney, Agent, or Firm*—Sughrue Mion, PLLC

(57) **CLAIM**

The ornamental design for the side of an athletic shoe, as shown and described.

DESCRIPTION

FIG. 1 is a side elevational view of one side of an athletic shoe showing my new design; and,

FIG. 2 is a side elevational view of the opposite side.

1 Claim, 2 Drawing Sheets

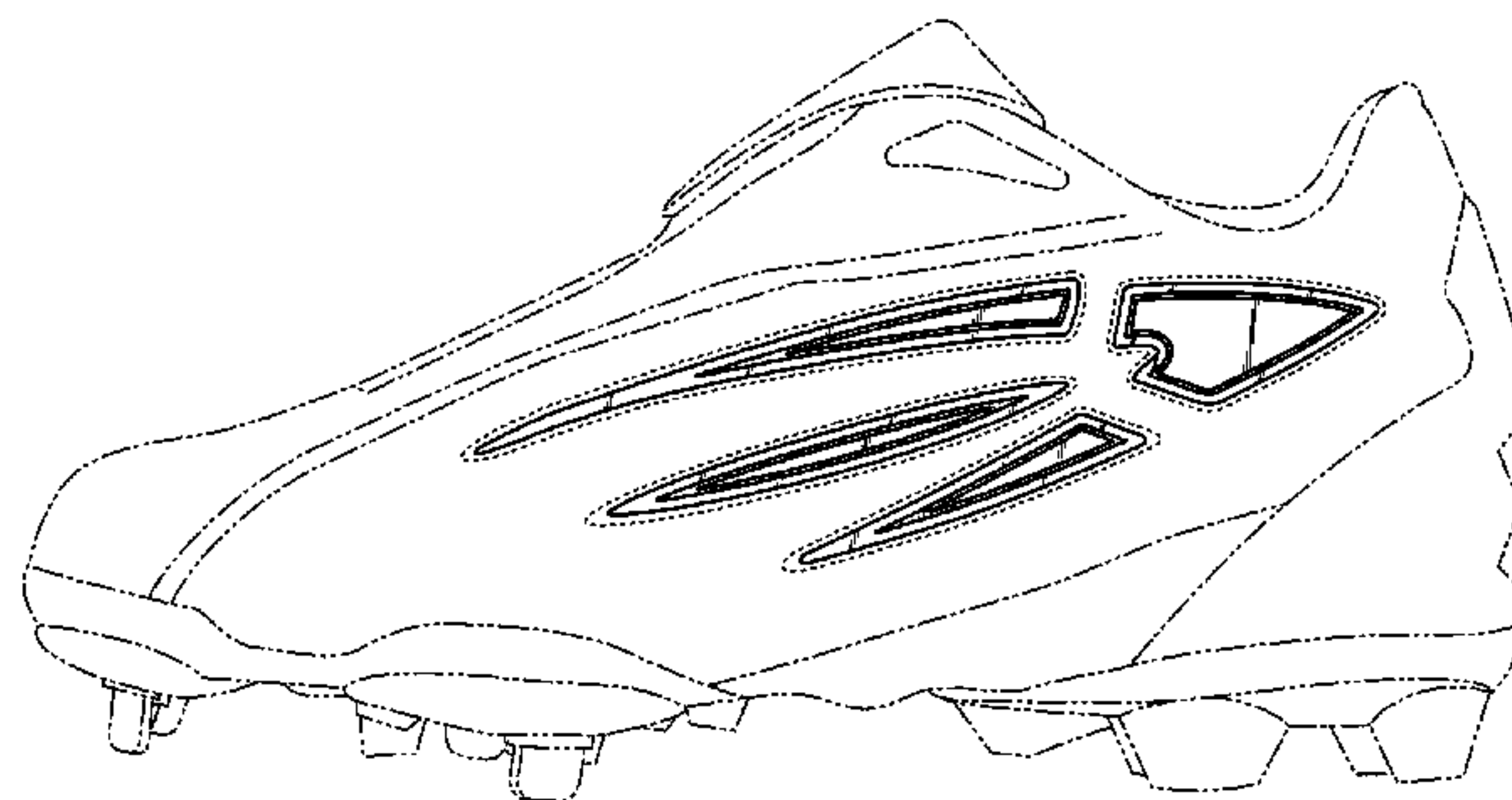
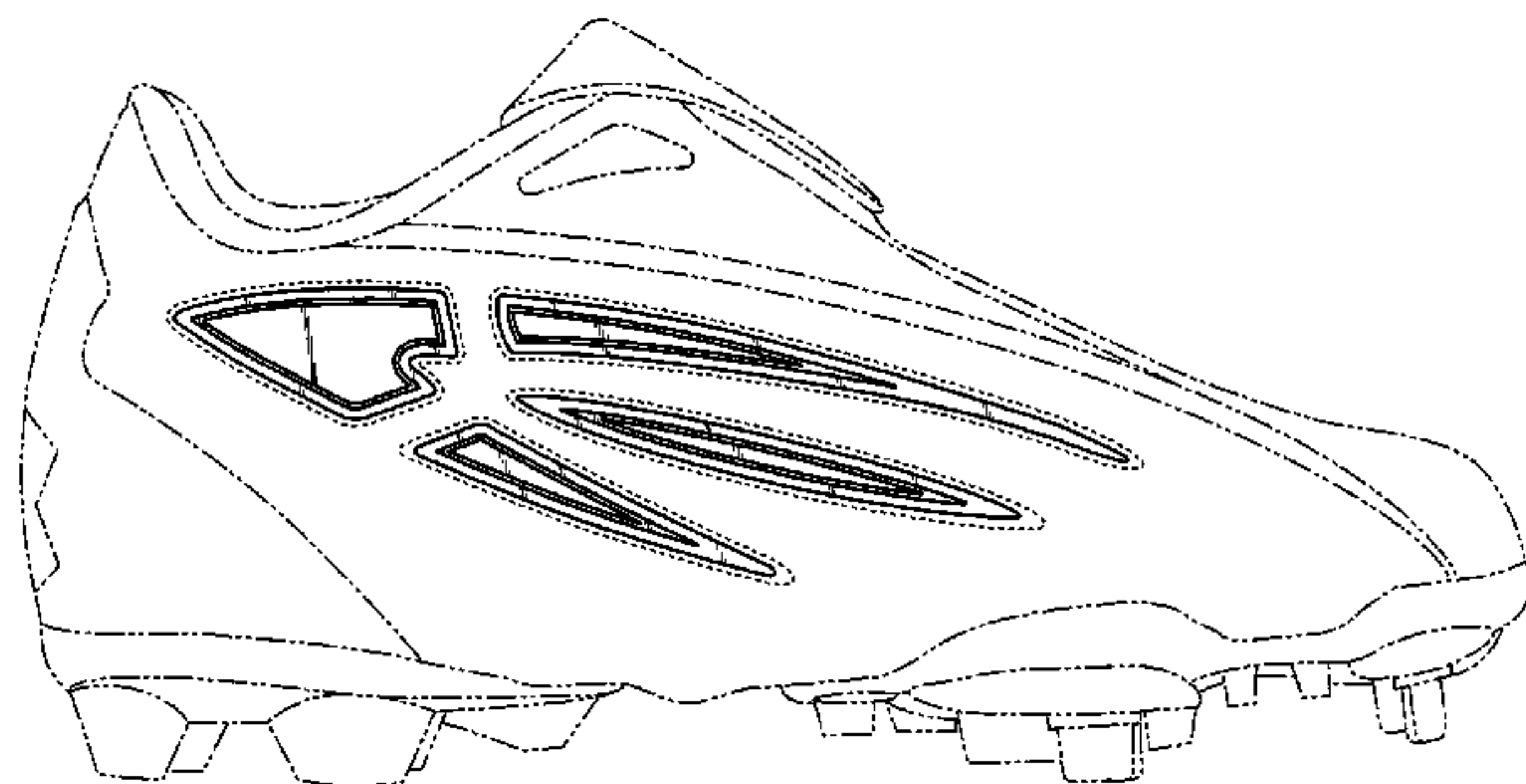

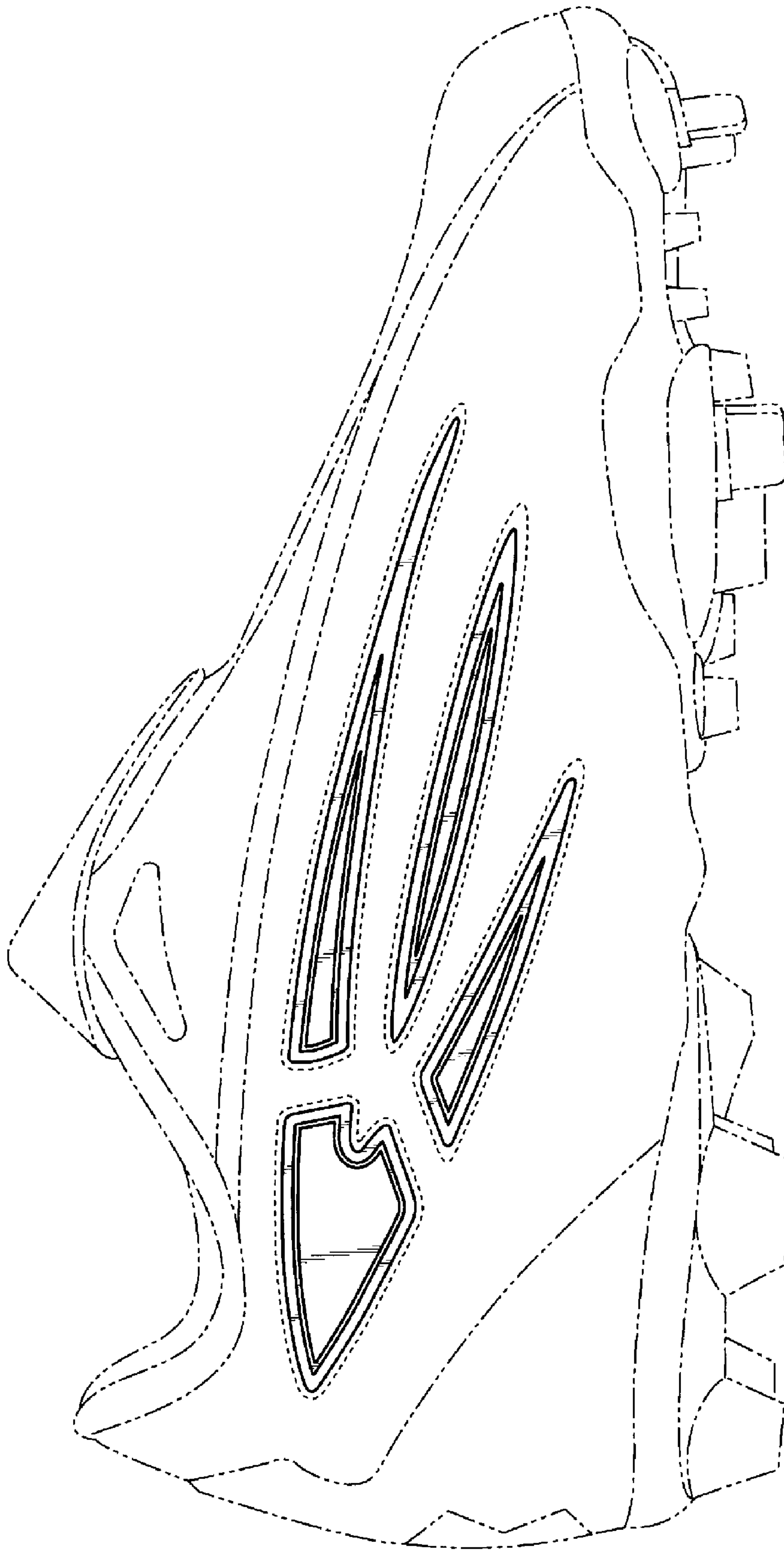

Fig. 1

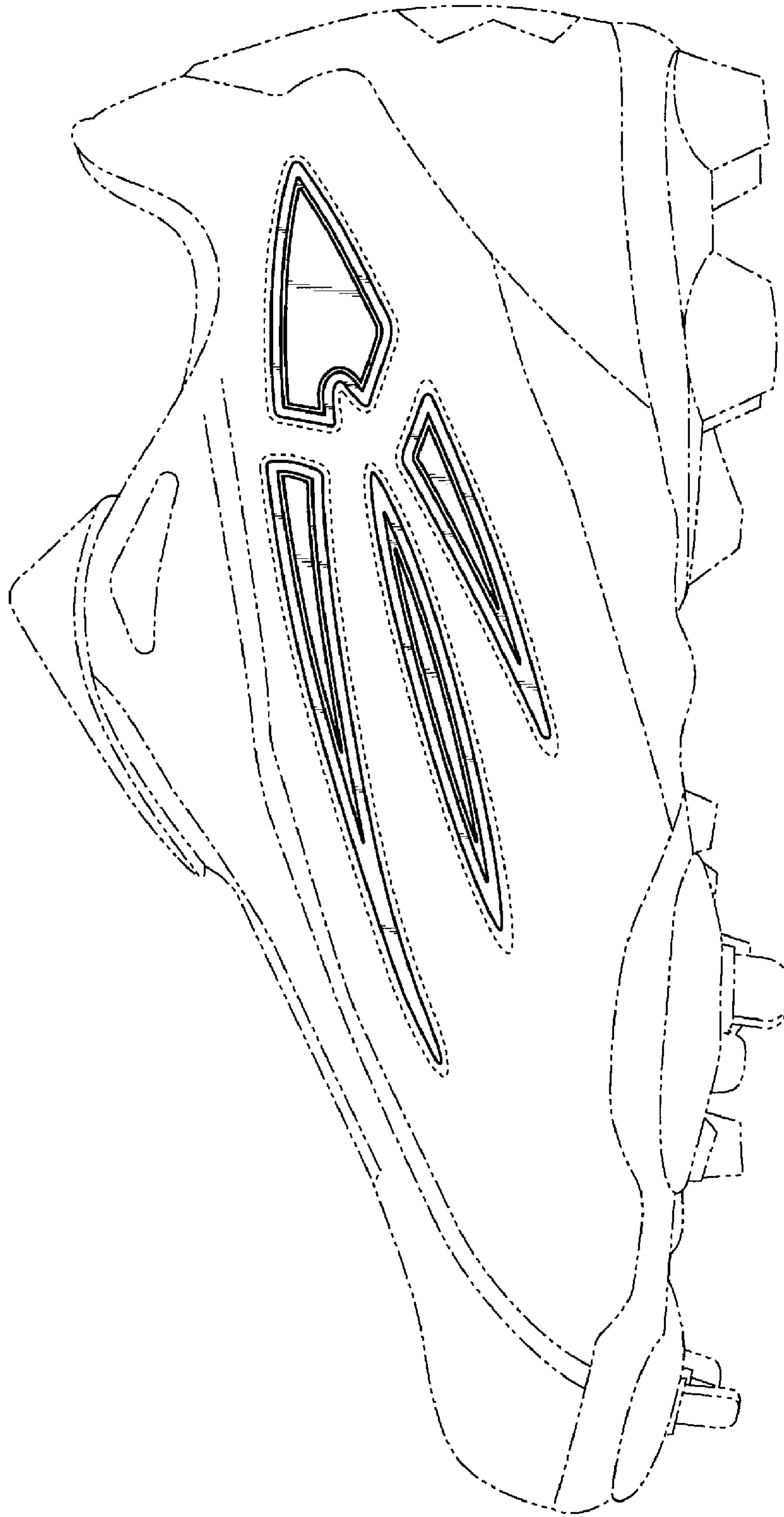

Fig. 2