



US00D554338S

(12) **United States Design Patent**
Matis et al.

(10) **Patent No.:** **US D554,338 S**

(45) **Date of Patent:** **** Nov. 6, 2007**

(54) **FOOTWEAR SOLE**

(75) Inventors: **Clark A. Matis**, Charlotte, VT (US);
Martin W. F. Dean, St. Albans (GB)

(73) Assignee: **Wolverine World Wide, Inc.**,
Rockford, MI (US)

(**) Term: **14 Years**

(21) Appl. No.: **29/260,089**

(22) Filed: **May 18, 2006**

(51) **LOC (8) Cl.** **02-04**

(52) **U.S. Cl.** **D2/956; D2/953; D2/954;**
D2/955

(58) **Field of Classification Search** D2/902,
D2/906, 908, 947, 951-960; 36/3 B, 22 R,
36/24.5, 25 R, 28, 32 R, 67 A, 59 C, 103
See application file for complete search history.

(56) **References Cited**

U.S. PATENT DOCUMENTS

D71,338 S	*	10/1926	Oakley	D2/959
D125,431 S	*	2/1941	Starnier	D2/959
5,191,727 A	*	3/1993	Barry et al.	36/107
D336,560 S	*	6/1993	Peterson	D2/955
D408,976 S	*	5/1999	Shanks et al.	D2/956
D437,106 S	*	2/2001	Cagner	D2/952
D447,325 S		9/2001	Rogers		
D487,331 S		3/2004	Rogers et al.		
D498,350 S	*	11/2004	Recchi	D2/956
D502,595 S		3/2005	Sonnergren		
D503,029 S	*	3/2005	Sonnergren	D2/955
D503,522 S		4/2005	Schoenborn et al.		
D504,758 S	*	5/2005	Sonnergren	D2/955
D508,308 S	*	8/2005	Galway	D2/972
D508,764 S	*	8/2005	Sonnergren	D2/956
D509,048 S	*	9/2005	Sonnergren	D2/956
D509,344 S	*	9/2005	Sonnergren	D2/956

D516,781 S	*	3/2006	Ardissono et al.	D2/954
D522,724 S	*	6/2006	Urie et al.	D2/954
D530,490 S	*	10/2006	Sonnergren	D2/956
D530,491 S	*	10/2006	Sonnergren	D2/956
D530,891 S	*	10/2006	Matis et al.	D2/953
D530,893 S	*	10/2006	Sonnergren	D2/956

OTHER PUBLICATIONS

Merrell Fall 2004 Catalog, p. 17.
Merrell Spring 2005 Catalog, pp. 34, 38.
Merrell Spring 2000 Catalog, p. 41.

* cited by examiner

Primary Examiner—Celia A. Murphy

(74) *Attorney, Agent, or Firm*—Warner Norcross & Judd
LLP

(57) **CLAIM**

The ornamental design for footwear sole, as shown and described.

DESCRIPTION

FIG. 1 is a perspective view of the footwear sole embodying the new design;

FIG. 2 is a bottom view thereof;

FIG. 3 is a right side view thereof;

FIG. 4 is a left side view thereof;

FIG. 5 is a front view thereof; and,

FIG. 6 is a rear view thereof.

FIGS. 1-6 show features of an article of footwear in phantom lines. These features are shown for environmental purposes and do not form any part of the claimed design. Further, the phantom lines immediately adjacent the solid-line portions of the design form the boundary of the design, with the phantom lines forming no part of the claimed design.

1 Claim, 4 Drawing Sheets

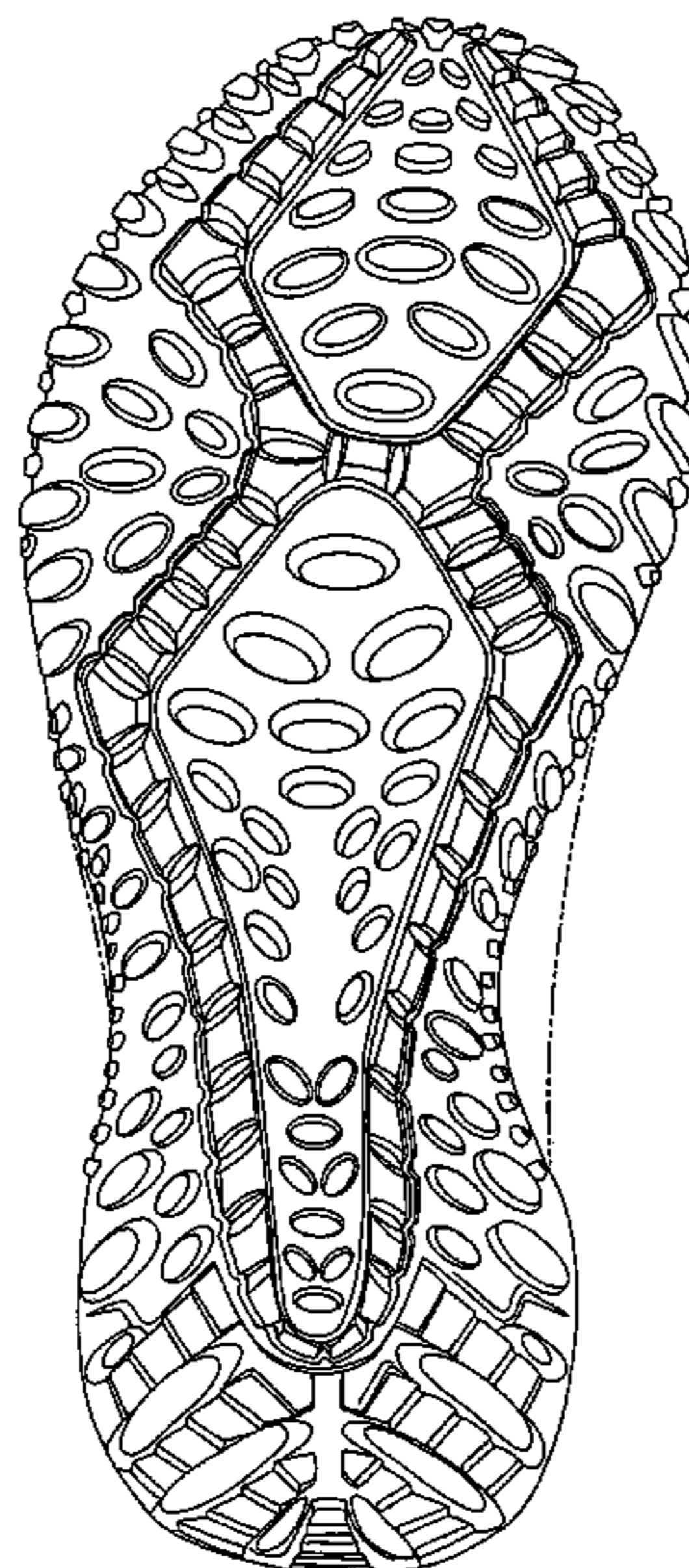

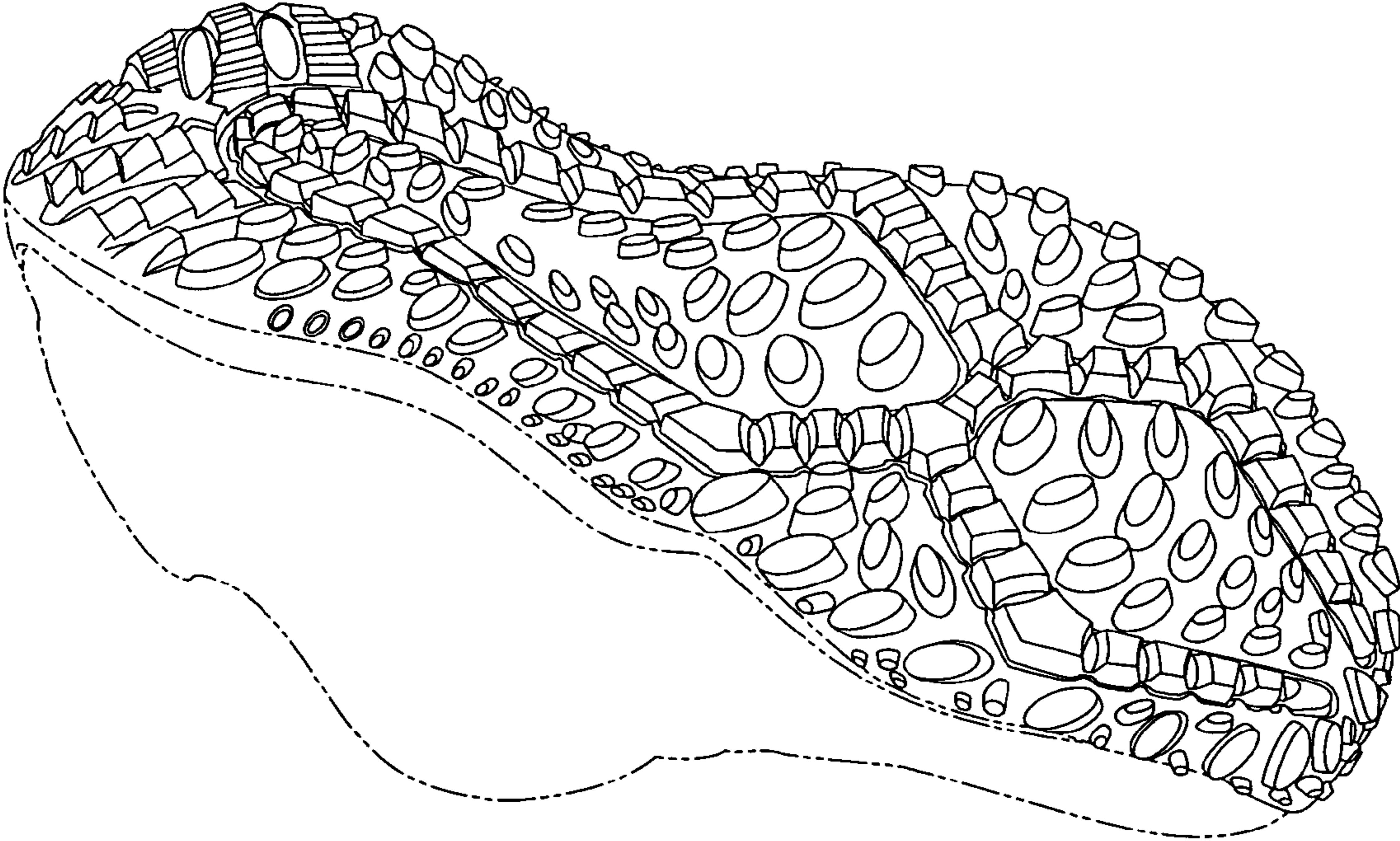

Fig. 1

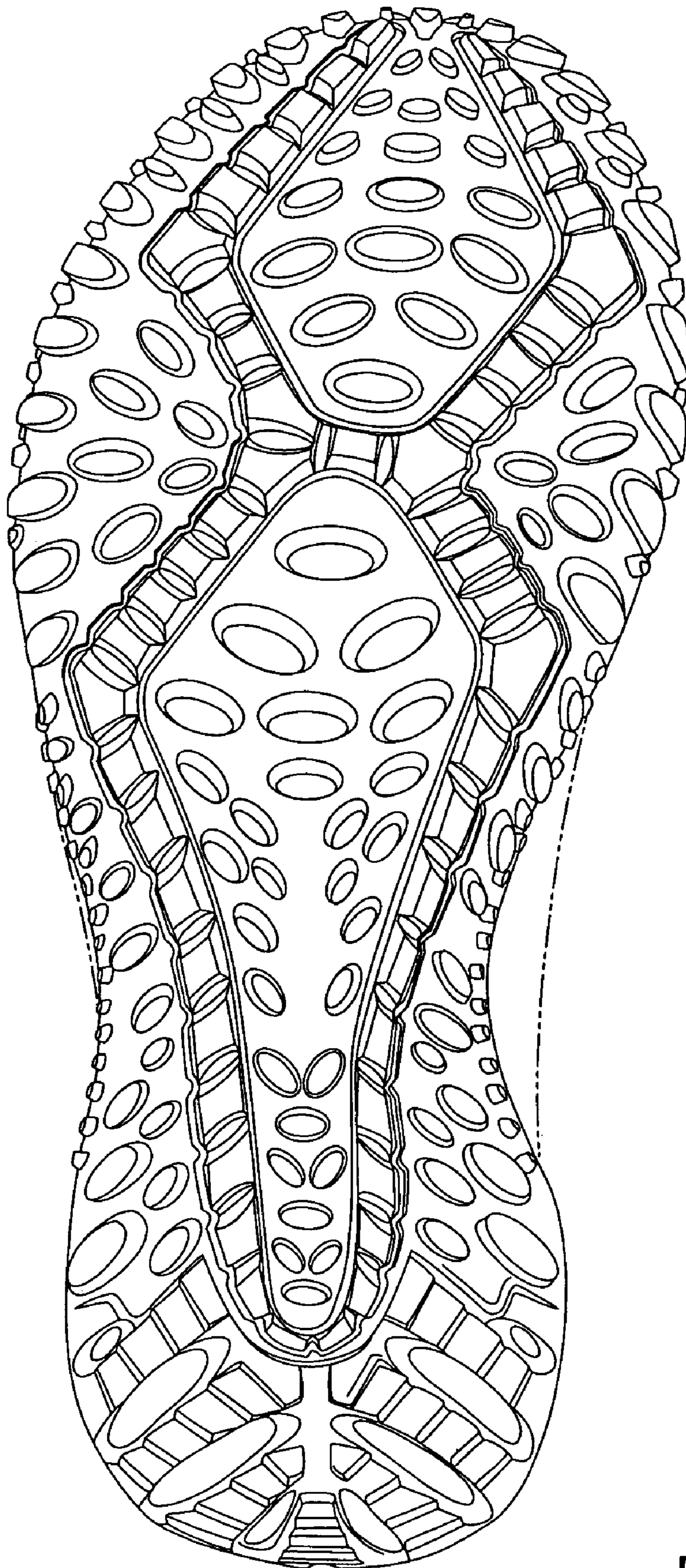

Fig. 2

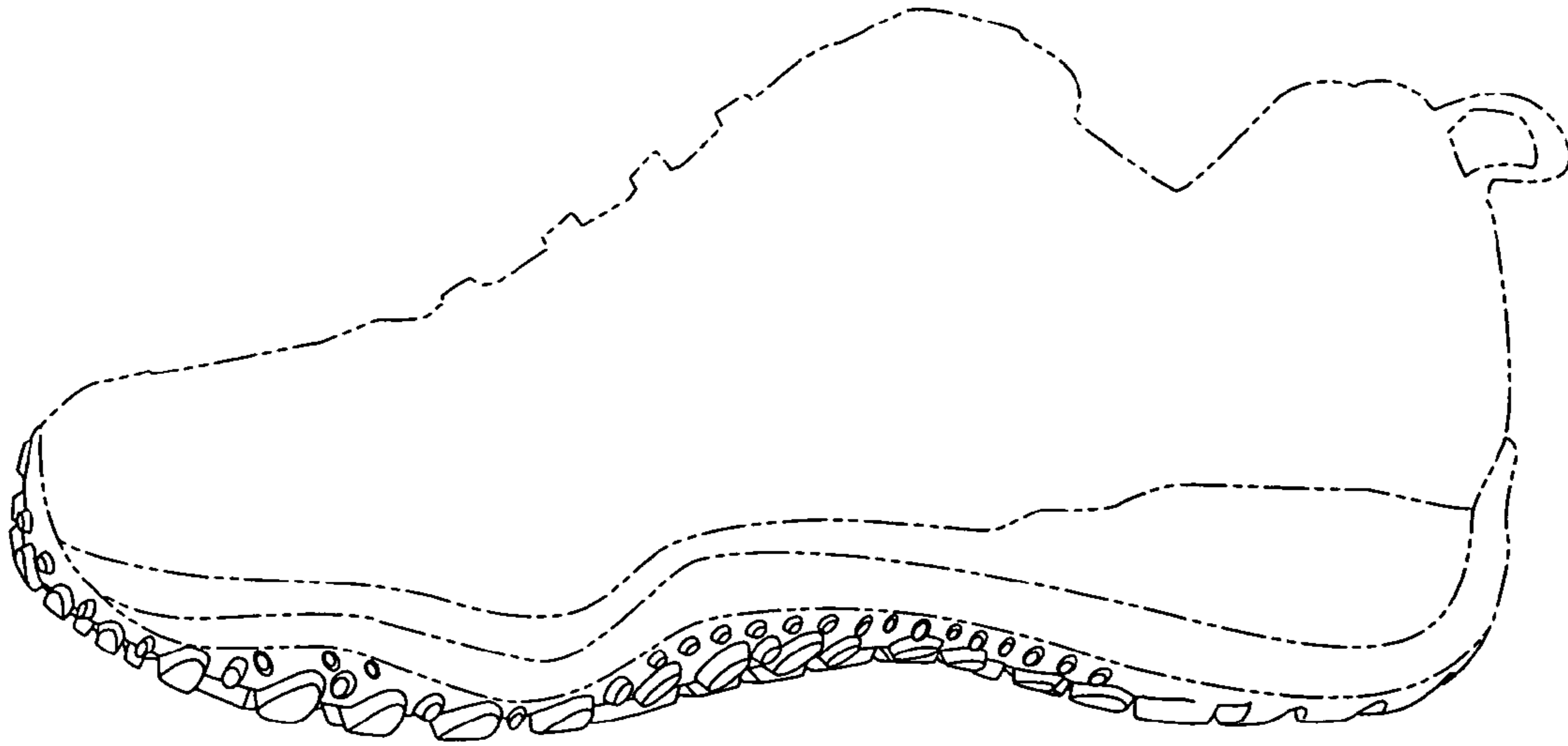

Fig. 3

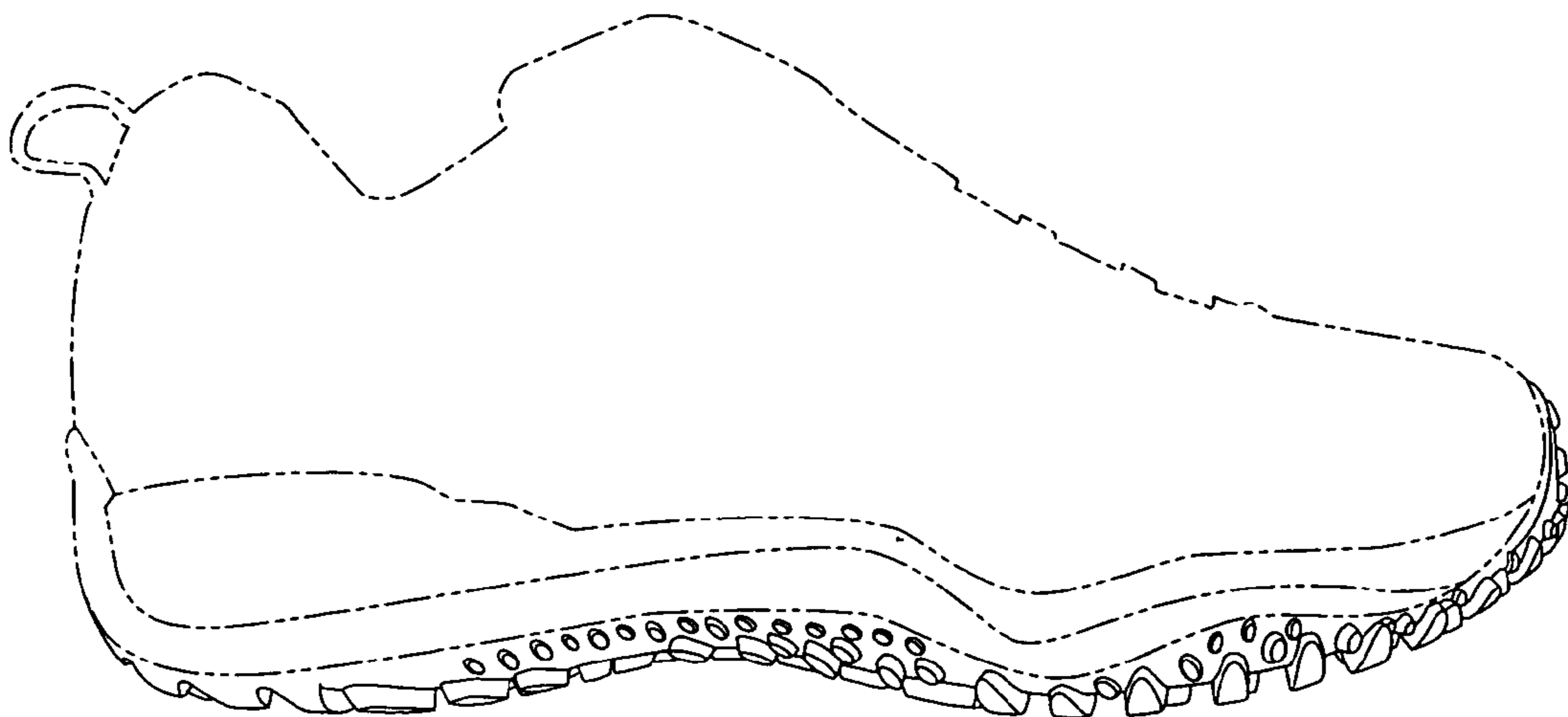

Fig. 4

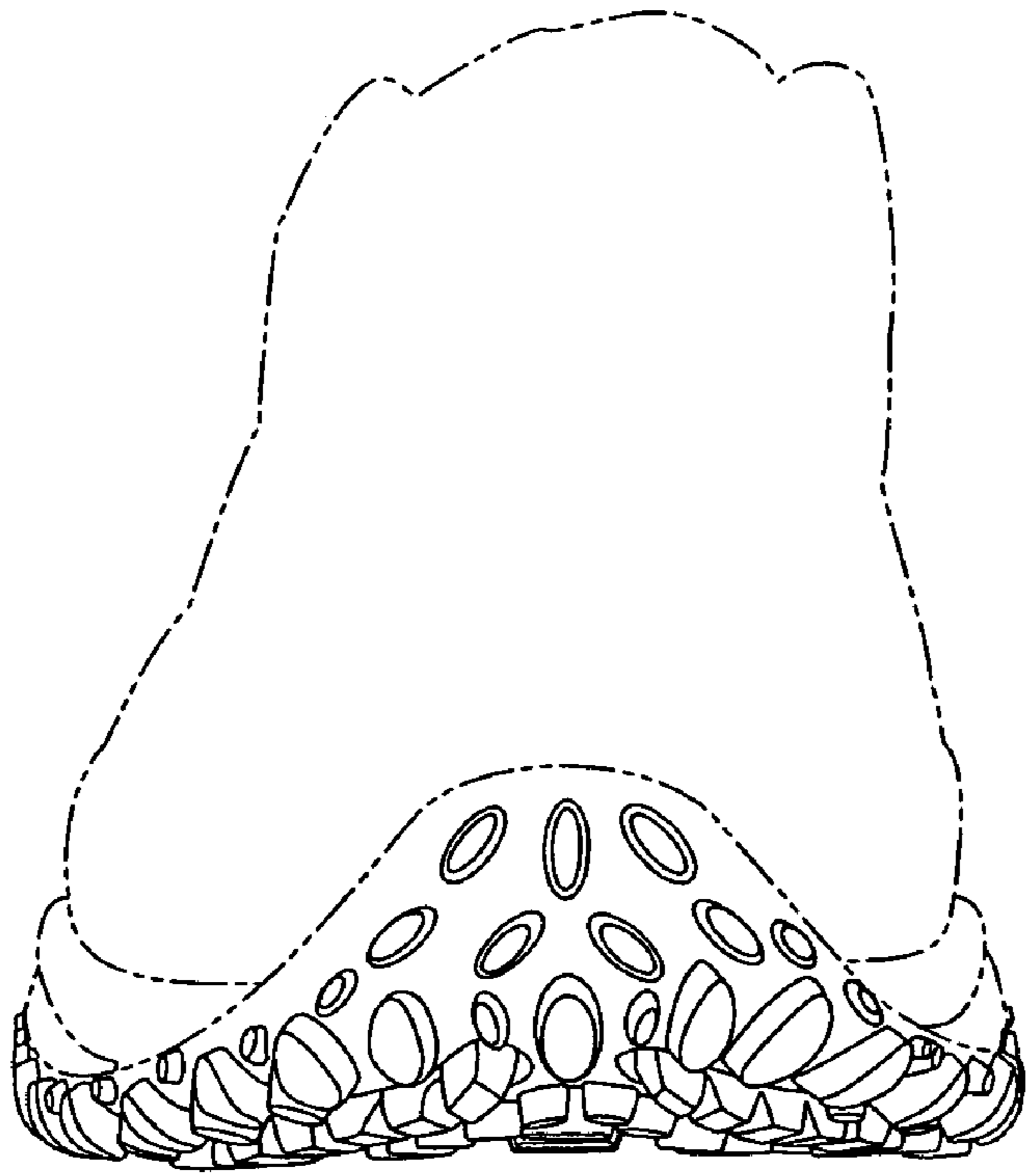

Fig. 5

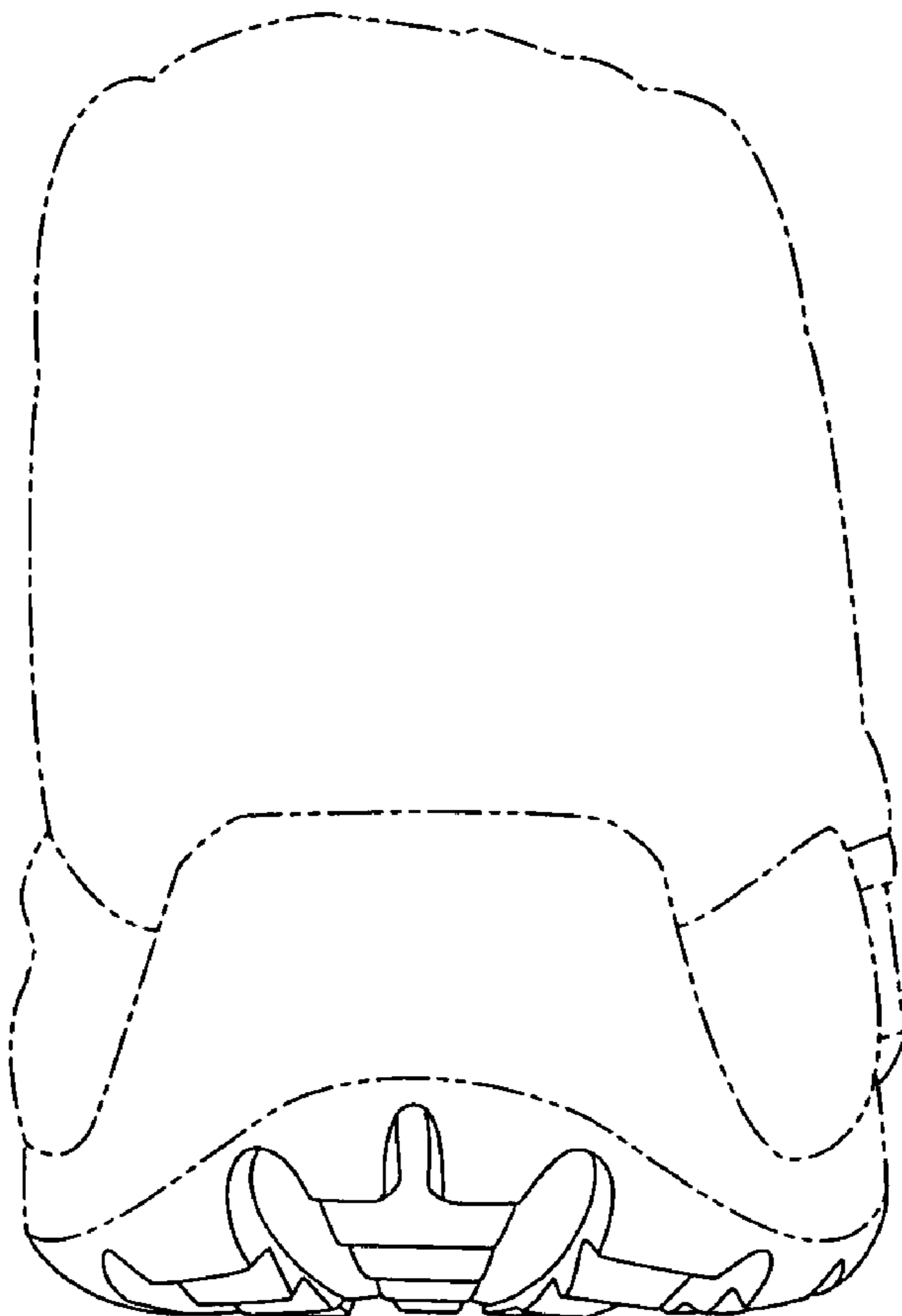

Fig. 6