



US00D554332S

(12) **United States Design Patent** (10) **Patent No.:** **US D554,332 S**  
**Schoenborn et al.** (45) **Date of Patent:** **\*\* Nov. 6, 2007**

(54) **FOOTWEAR SOLE**

D511,609 S \* 11/2005 Magro et al. .... D2/908

(75) Inventors: **Mary L. Schoenborn**, Rockford, MI (US); **Grant A. Urie**, Shelburne, VT (US)

OTHER PUBLICATIONS

CAT Footwear 1997 Catalog, p. 37.  
Merrell Sandals Spring, Summer 1996 Catalog, p. 4.  
Hy-Test Boot and Shoes 1998 Catalog, p. 69.  
Merrell Spring 2000 Catalog, p. 41.  
Merrell Spring 2006 Catalog, p. 53.  
Merrell Fall 2006 Catalog, p. 56.

(73) Assignee: **Wolverine World Wide, Inc.**, Rockford, MI (US)

(\*\*) Term: **14 Years**

\* cited by examiner

(21) Appl. No.: **29/268,590**

*Primary Examiner*—Celia A. Murphy  
(74) *Attorney, Agent, or Firm*—Warner Norcross & Judd LLP

(22) Filed: **Nov. 9, 2006**

(51) **LOC (8) Cl.** ..... **02-04**

(57) **CLAIM**

(52) **U.S. Cl.** ..... **D2/952; D2/957**

The ornamental design for footwear sole, as shown and described.

(58) **Field of Classification Search** ..... D2/897, D2/902, 947, 949, 951, 952, 957, 960; 36/3 B, 36/22 R, 24.5, 25 R, 30 R, 32 R, 67 A, 59 C  
See application file for complete search history.

**DESCRIPTION**

(56) **References Cited**

FIG. 1 is a perspective view of the footwear sole embodying the new design;

U.S. PATENT DOCUMENTS

- D16,025 S \* 4/1885 Norman et al. .... D2/954
- D18,340 S \* 5/1888 Meyer et al. .... D5/43
- D80,001 S \* 11/1929 Wydom ..... D2/952
- D101,613 S \* 10/1936 Brockman ..... D2/949
- D200,091 S \* 1/1965 Meredith ..... D2/952
- D203,741 S \* 2/1966 Wakeland ..... D2/957
- D322,154 S \* 12/1991 Trueman ..... D2/955
- D394,535 S \* 5/1998 Villota et al. .... D1/126
- D477,707 S \* 7/2003 Adams et al. .... D2/952
- D487,614 S \* 3/2004 Le ..... D2/952
- D489,520 S \* 5/2004 Matis et al. .... D2/952
- D492,100 S \* 6/2004 Hsu ..... D2/952
- D494,347 S \* 8/2004 McClaskie ..... D2/952
- D504,756 S \* 5/2005 Adams et al. .... D2/952

FIG. 2 is a bottom view thereof;

FIG. 3 is a right side view thereof;

FIG. 4 is a left side view thereof;

FIG. 5 is a front view thereof; and,

FIG. 6 is a rear view thereof.

FIGS. 1–6 show features of an article of footwear in phantom lines. These features are shown for environmental purposes and do not form any part of the claimed design. Further, the phantom lines immediately adjacent the solid-line portions of the design form the boundary of the design, with the phantom lines forming no part of the claimed design.

**1 Claim, 4 Drawing Sheets**

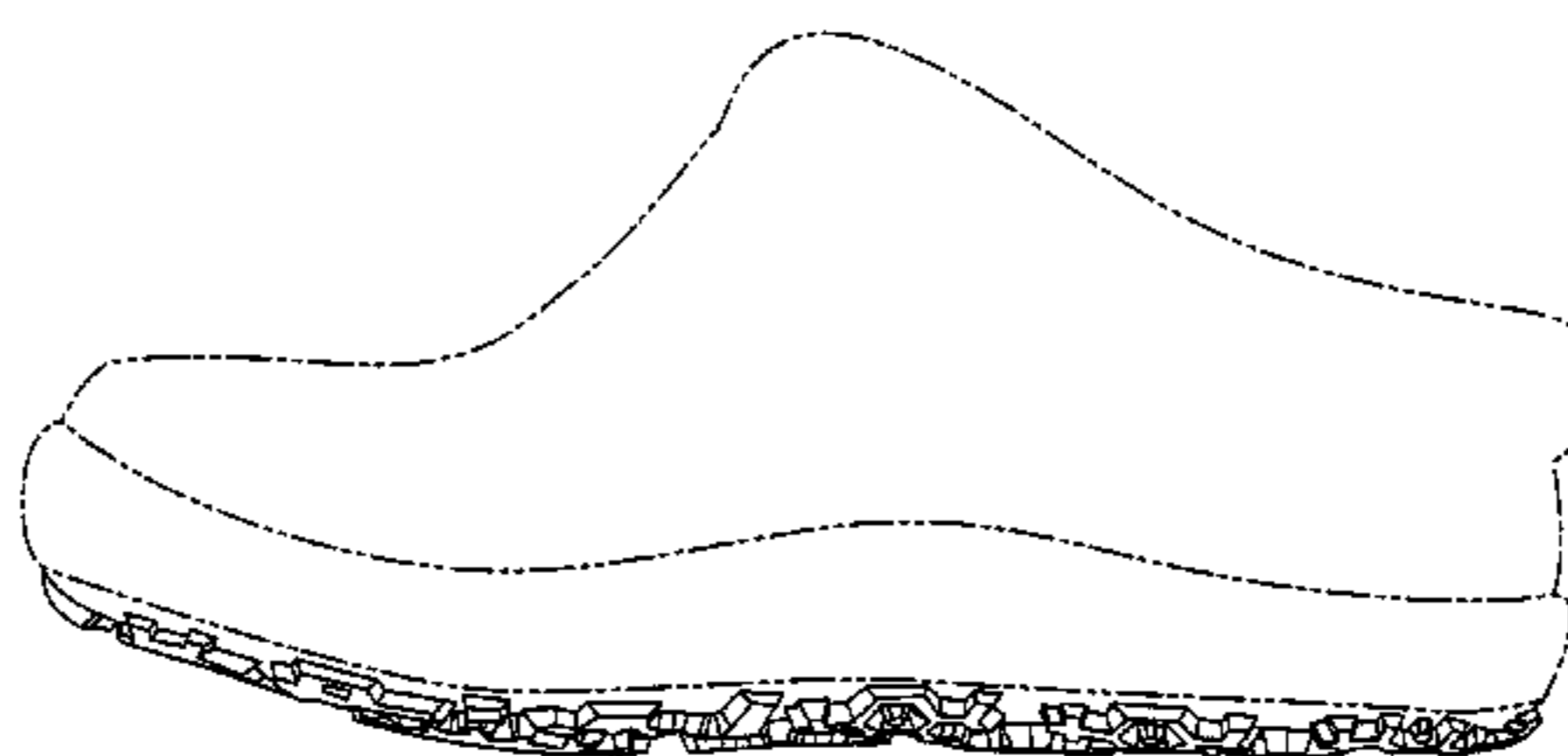
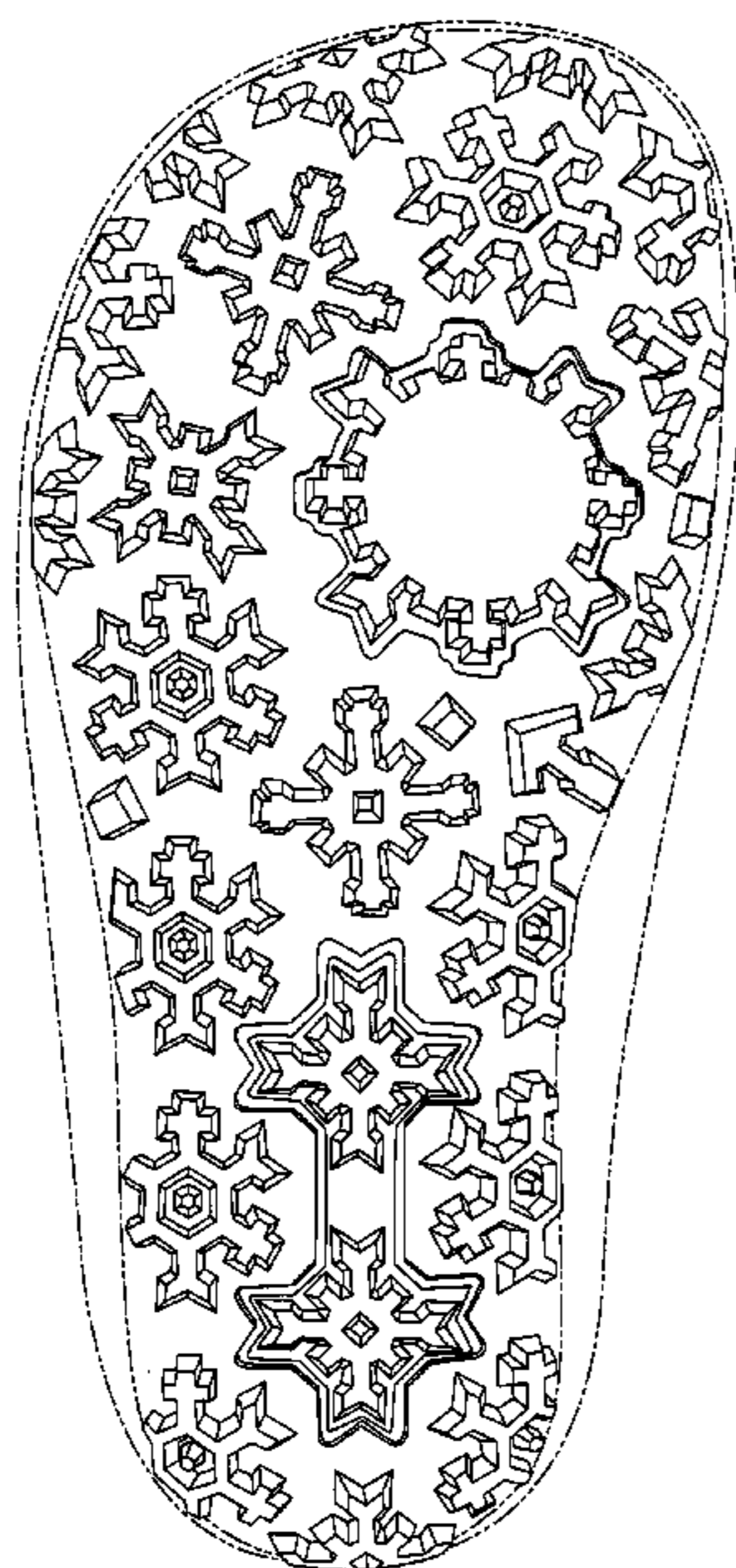

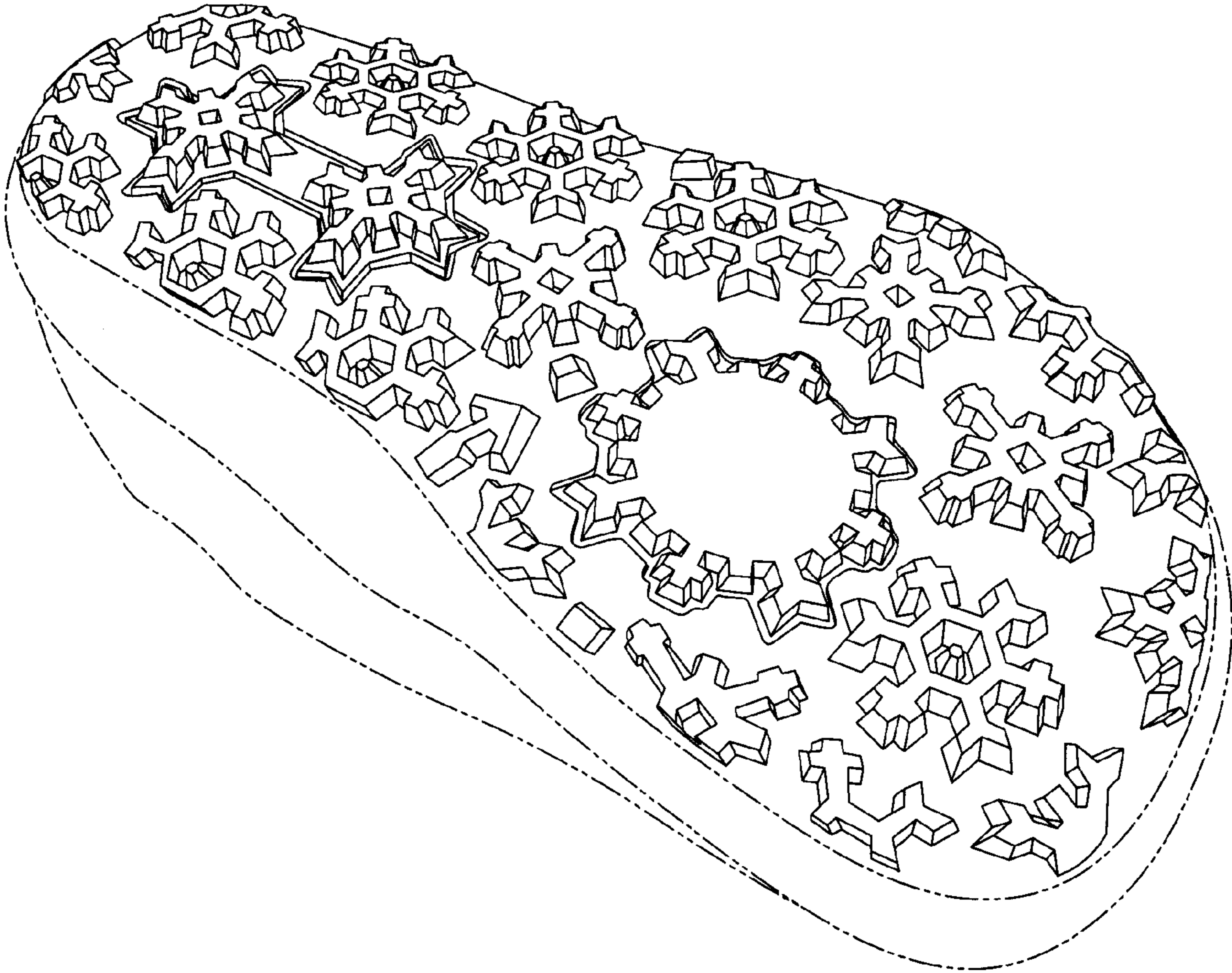

Fig. 1



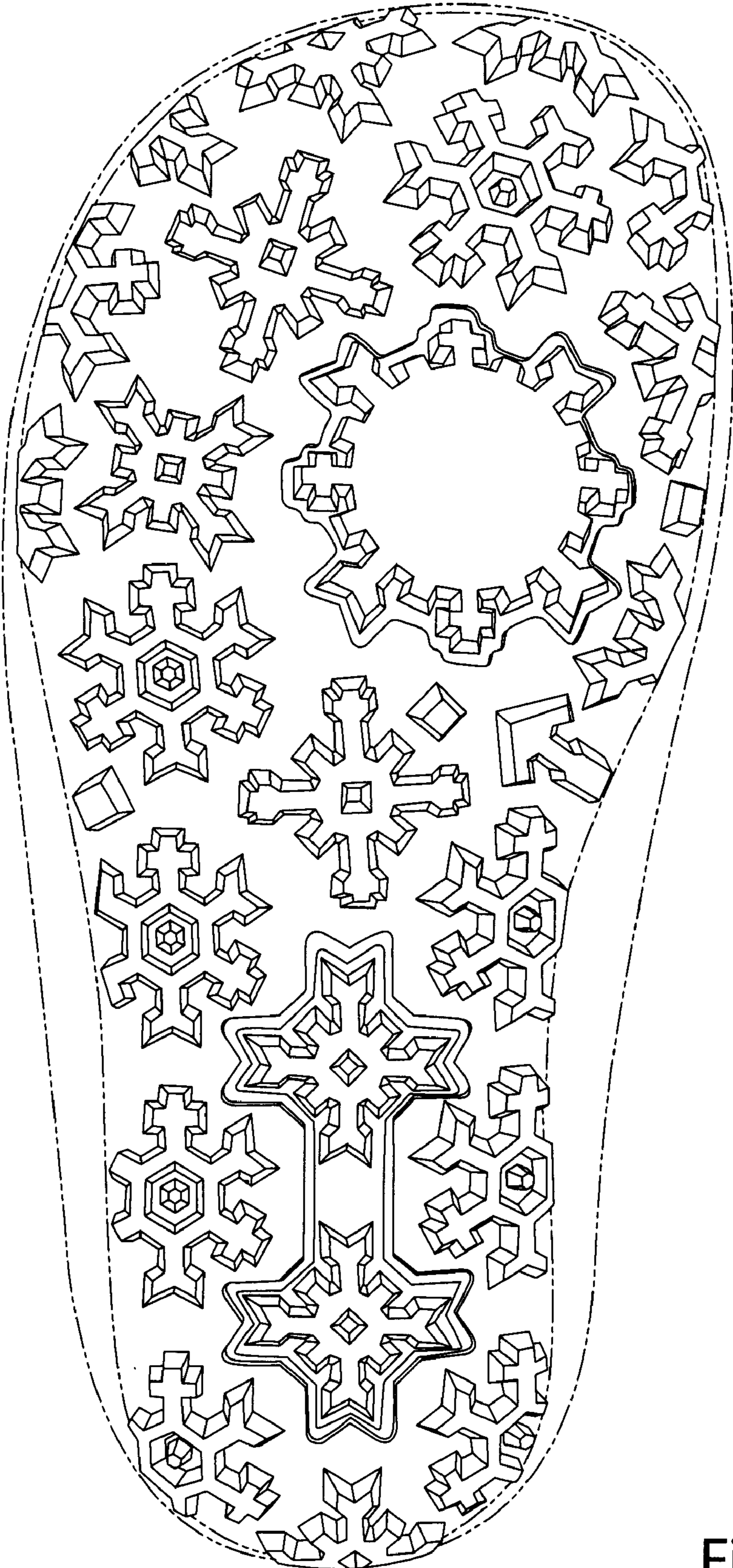

Fig. 2

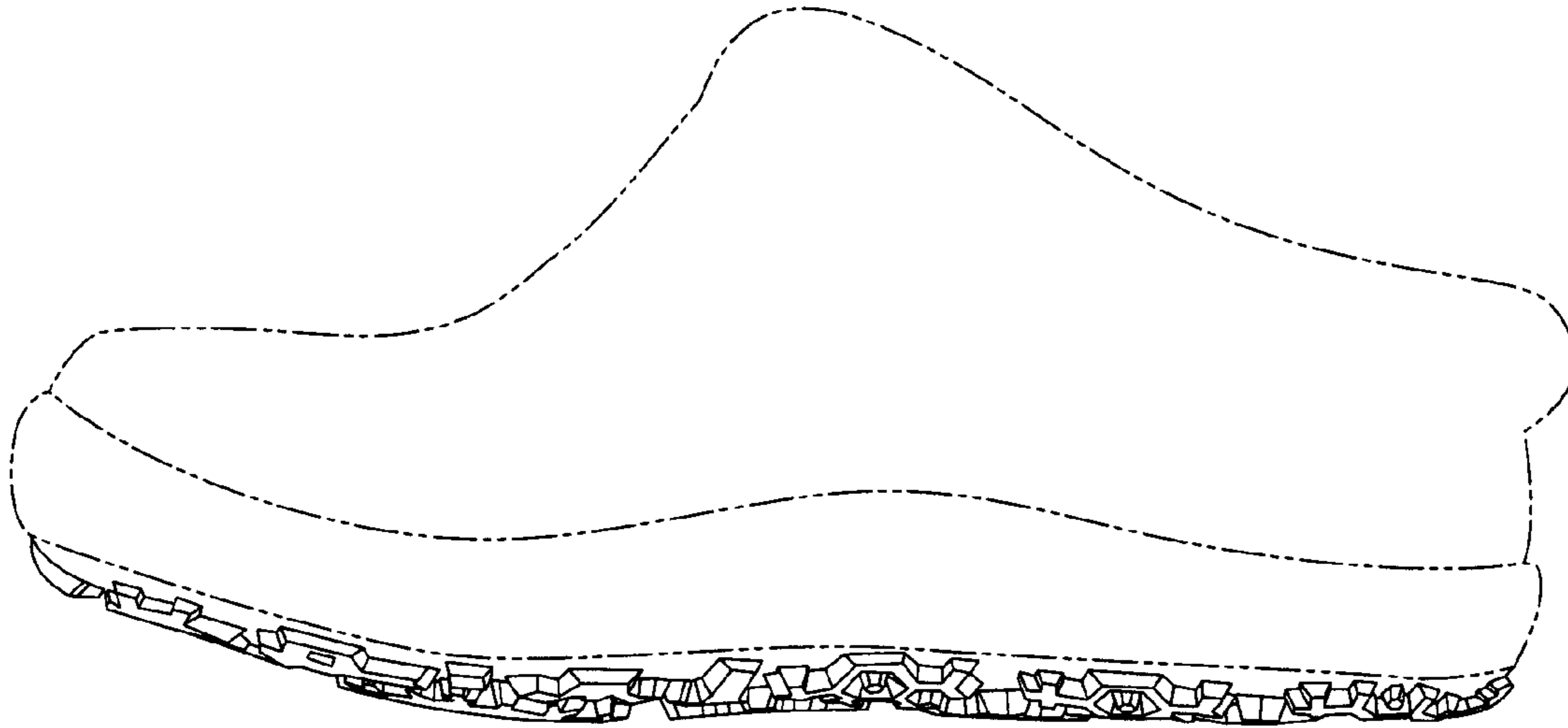

Fig. 3

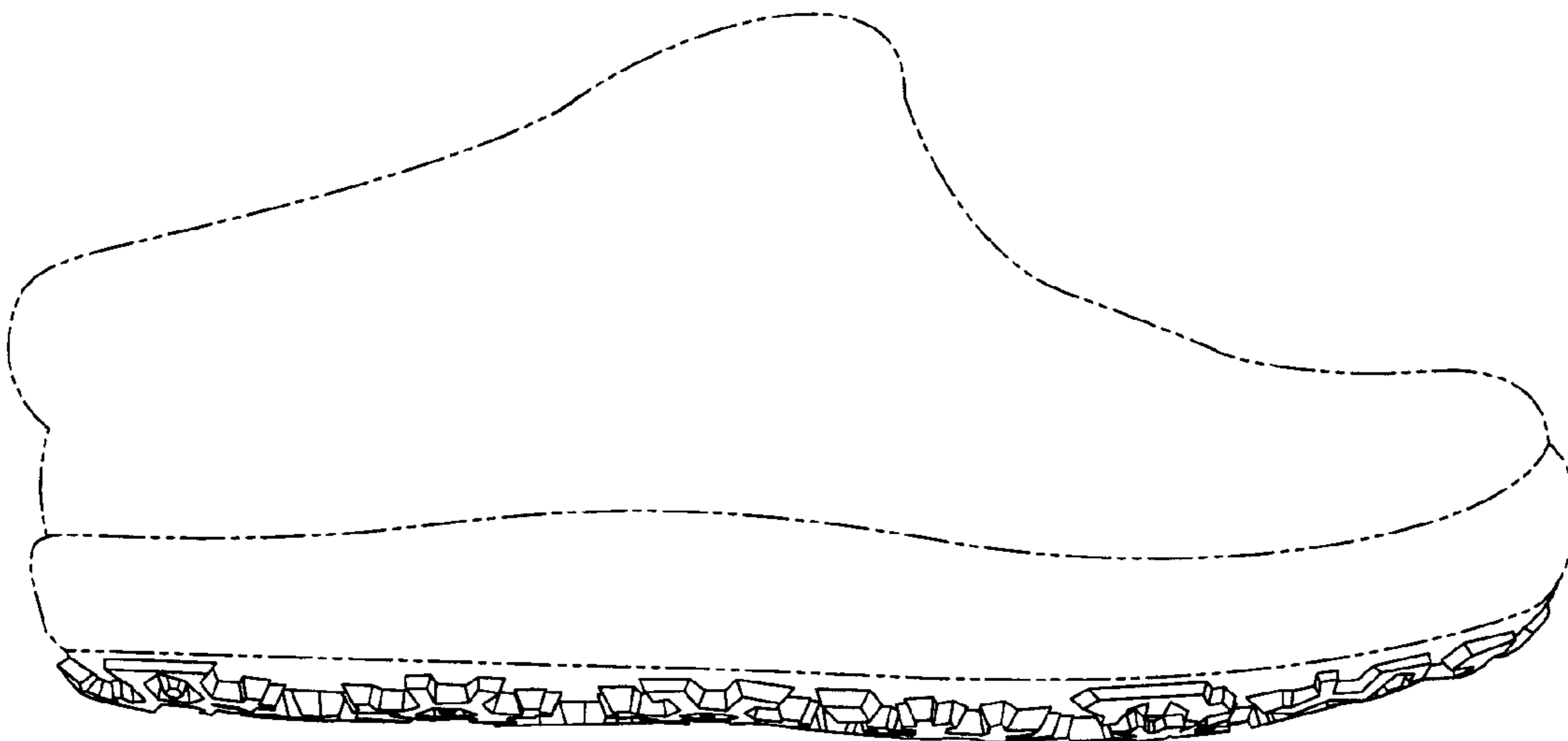

Fig. 4

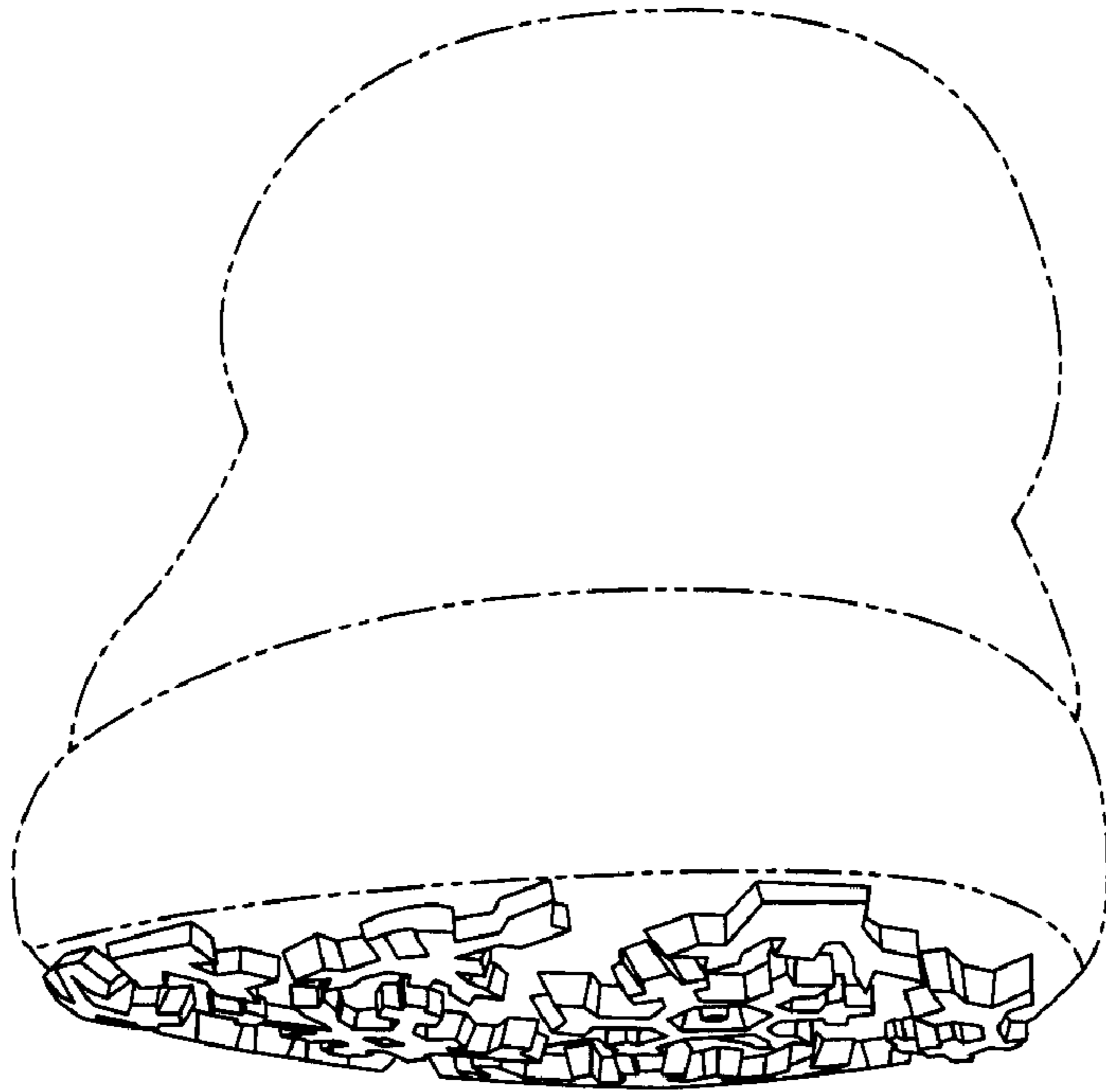

Fig. 5

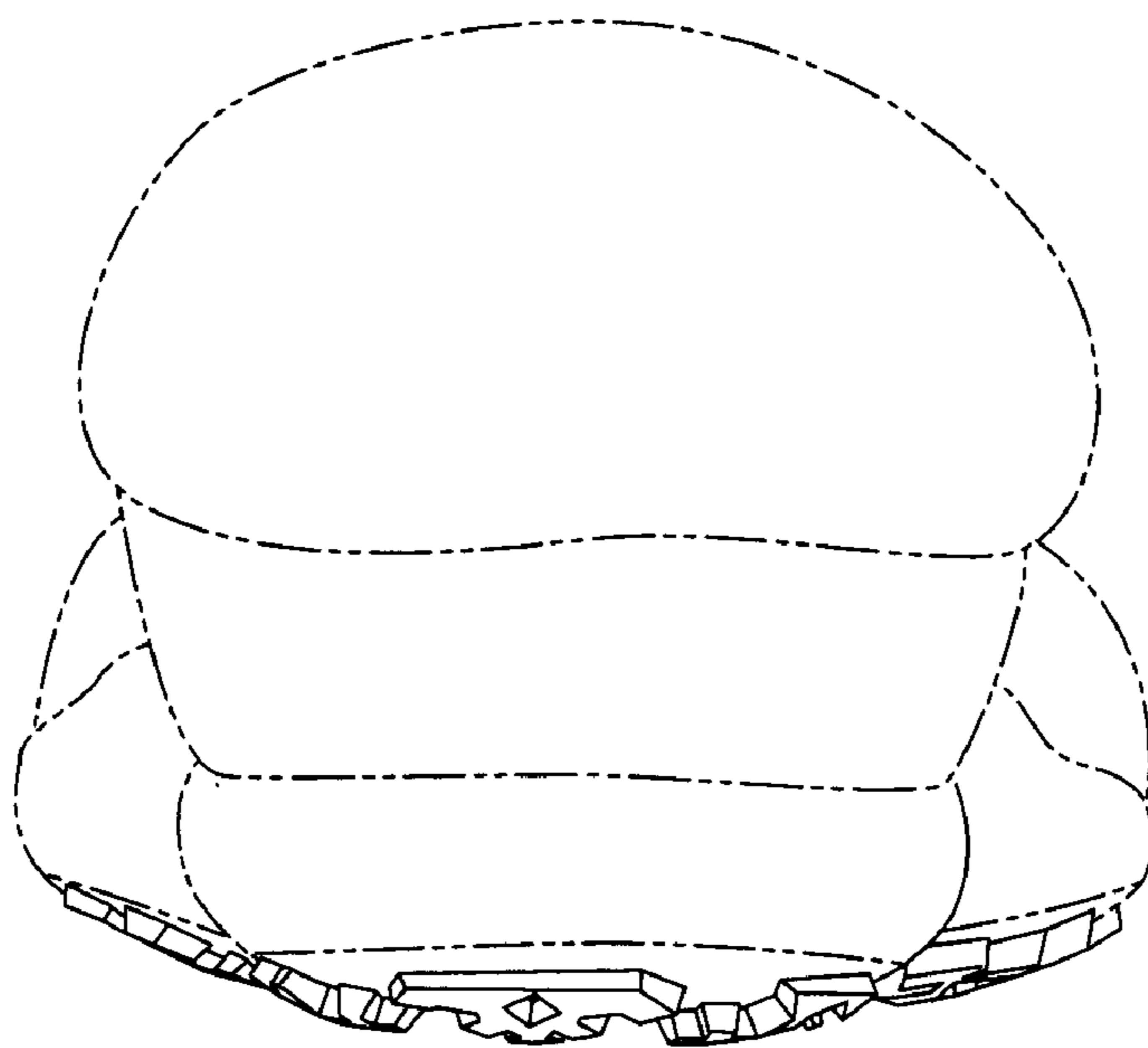

Fig. 6