



US00D554328S

(12) **United States Design Patent**  
**Tobati**

(10) **Patent No.:** **US D554,328 S**

(45) **Date of Patent:** **\*\* \*Nov. 6, 2007**

(54) **DOUBLE POCKET FOR GARMENTS**

4,845,784 A \* 7/1989 Shirinian ..... 2/253  
6,233,747 B1 \* 5/2001 Barker ..... 2/247  
6,745,398 B1 \* 6/2004 Hennessey ..... 2/23

(75) Inventor: **Yael Tobati**, Manhattan Beach, CA  
(US)

\* cited by examiner

(73) Assignee: **Yanuk Jeans, LLC**, Commerce, CA  
(US)

*Primary Examiner*—Doris Clark

*Assistant Examiner*—Michael Pratt

(\*) Notice: This patent is subject to a terminal disclaimer.

(74) *Attorney, Agent, or Firm*—Patton Boggs LLP

(\*\*) Term: **14 Years**

(57) **CLAIM**

The ornamental design for the double pocket for garments, as shown and described.

(21) Appl. No.: **29/182,927**

**DESCRIPTION**

(22) Filed: **Jun. 3, 2003**

(51) **LOC (8) Cl.** ..... **02-02**

(52) **U.S. Cl.** ..... **D2/856**

(58) **Field of Classification Search** ..... D2/716,  
D2/735, 742, 771, 812, 820, 836, 851, 857,  
D2/786, 828, 791; 2/77, 85–87, 102–104,  
2/112–115, 227–229, 247–254, 258–264  
See application file for complete search history.

FIG. 1 a front view of a double pocket for garments showing my new design;

FIG. 2 is a front view of a double pocket for garments thereof; at a reduced scale incorporated into a rear panel of jeans;

FIG. 3 is a front view of a double pocket for garments; at a reduced scale incorporated into a rear panel of a skirt; and, FIG. 4 is a front view of a double pocket for garments; at a reduced scale incorporated into a front panel of a skirt or jacket.

The interior broken lines showing on the double pocket for garments represents stitching and is part of the claimed design.

The dash-dot-dot-dash lines shown on the bottom of the double pocket for garments, and the broken lines showing a “Y” pattern on the double pocket for garments, are for illustrative purposes only and form no part of the claimed design.

(56) **References Cited**

**U.S. PATENT DOCUMENTS**

1,355,044 A \* 10/1920 Hjelm ..... 2/252  
1,500,575 A \* 7/1924 Curtin ..... D2/250  
1,596,533 A \* 8/1926 Haubensstock ..... 2/247  
1,657,973 A \* 1/1928 Schuhbauer et al. .... 2/247  
3,072,917 A \* 1/1963 Watson, Jr. .... 2/279  
3,091,773 A \* 6/1963 Andrews ..... 2/247  
4,266,300 A \* 5/1981 Partridge ..... 2/247  
4,731,883 A \* 3/1988 Foster ..... 2/69

**1 Claim, 4 Drawing Sheets**

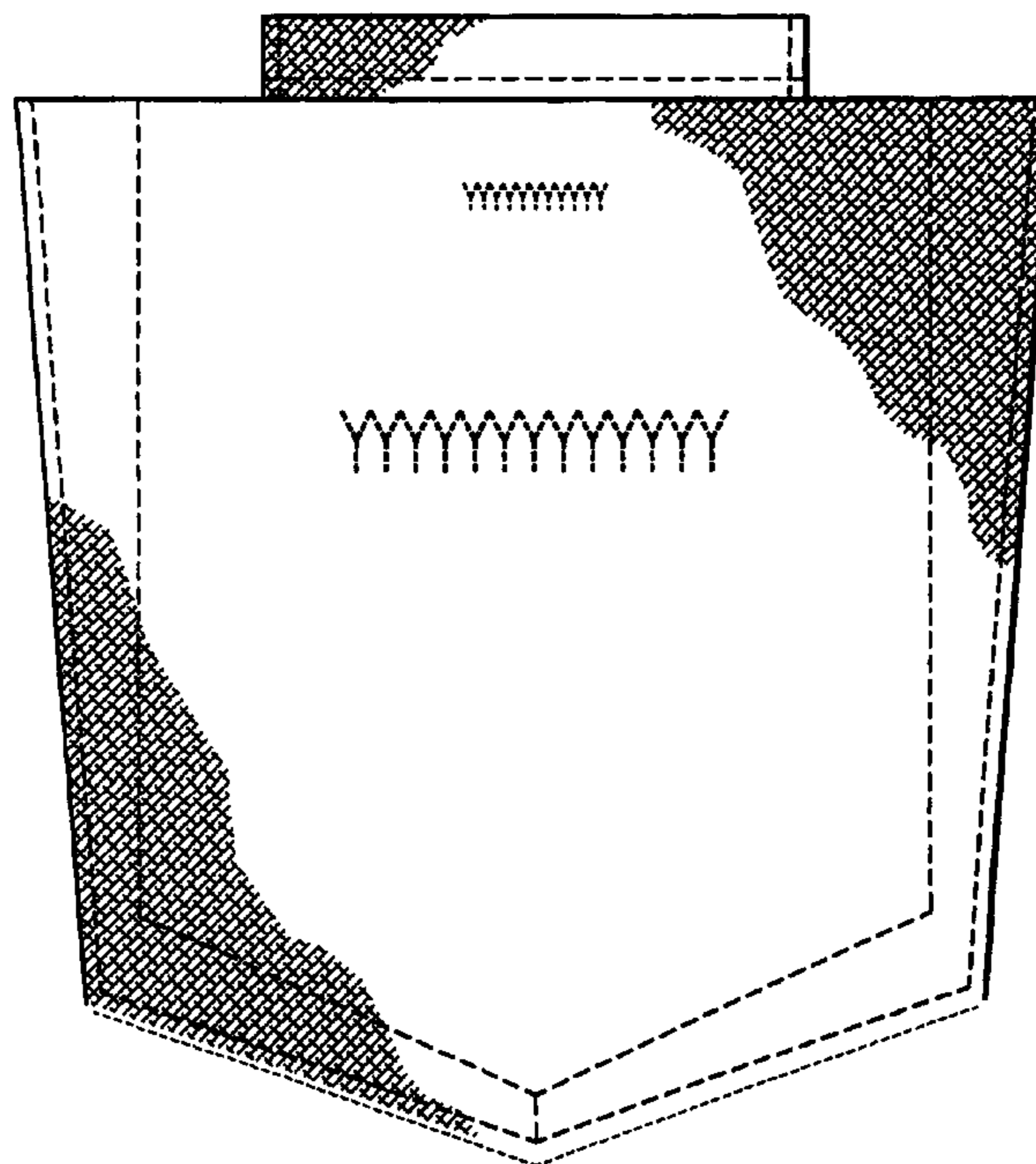

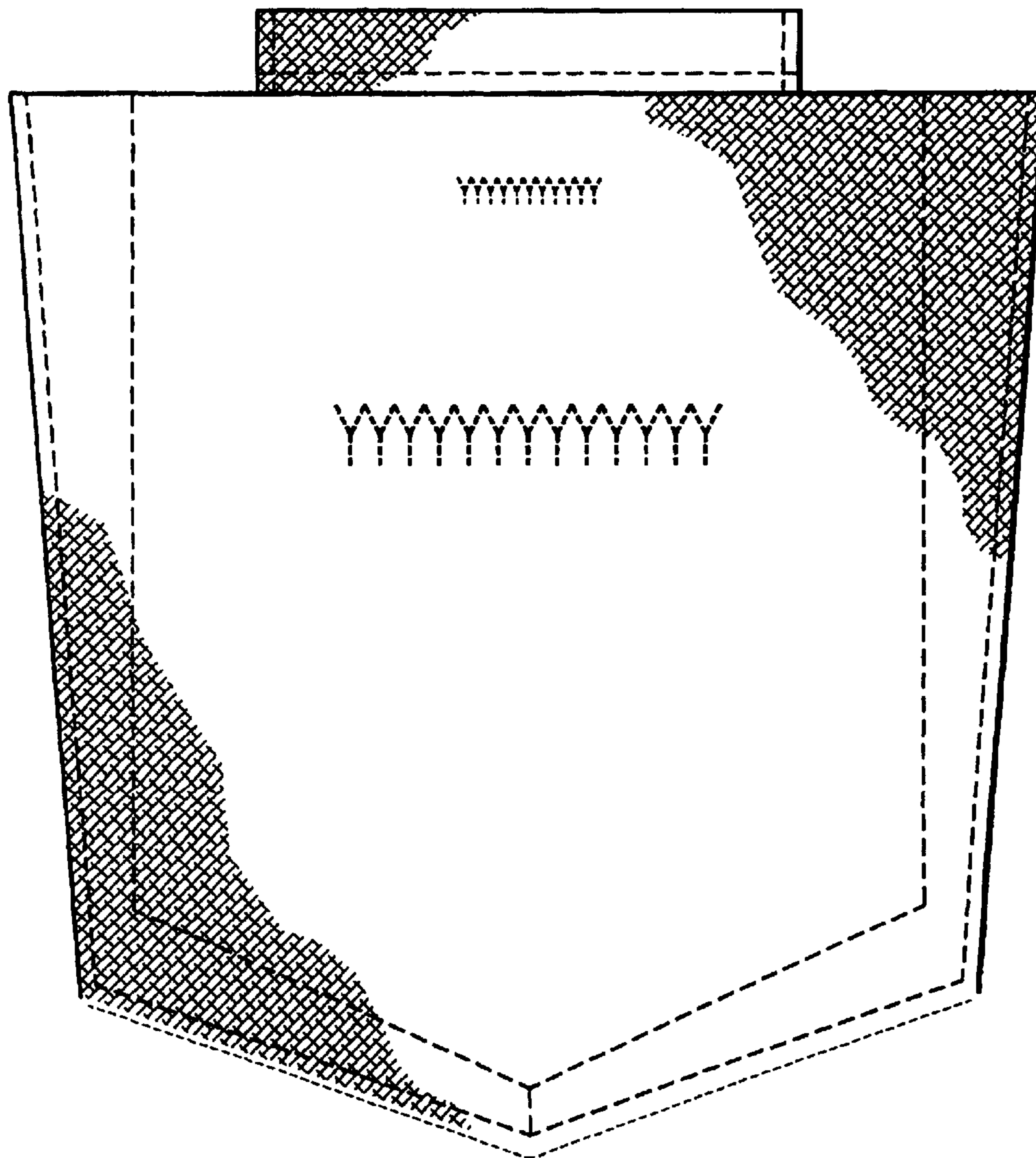
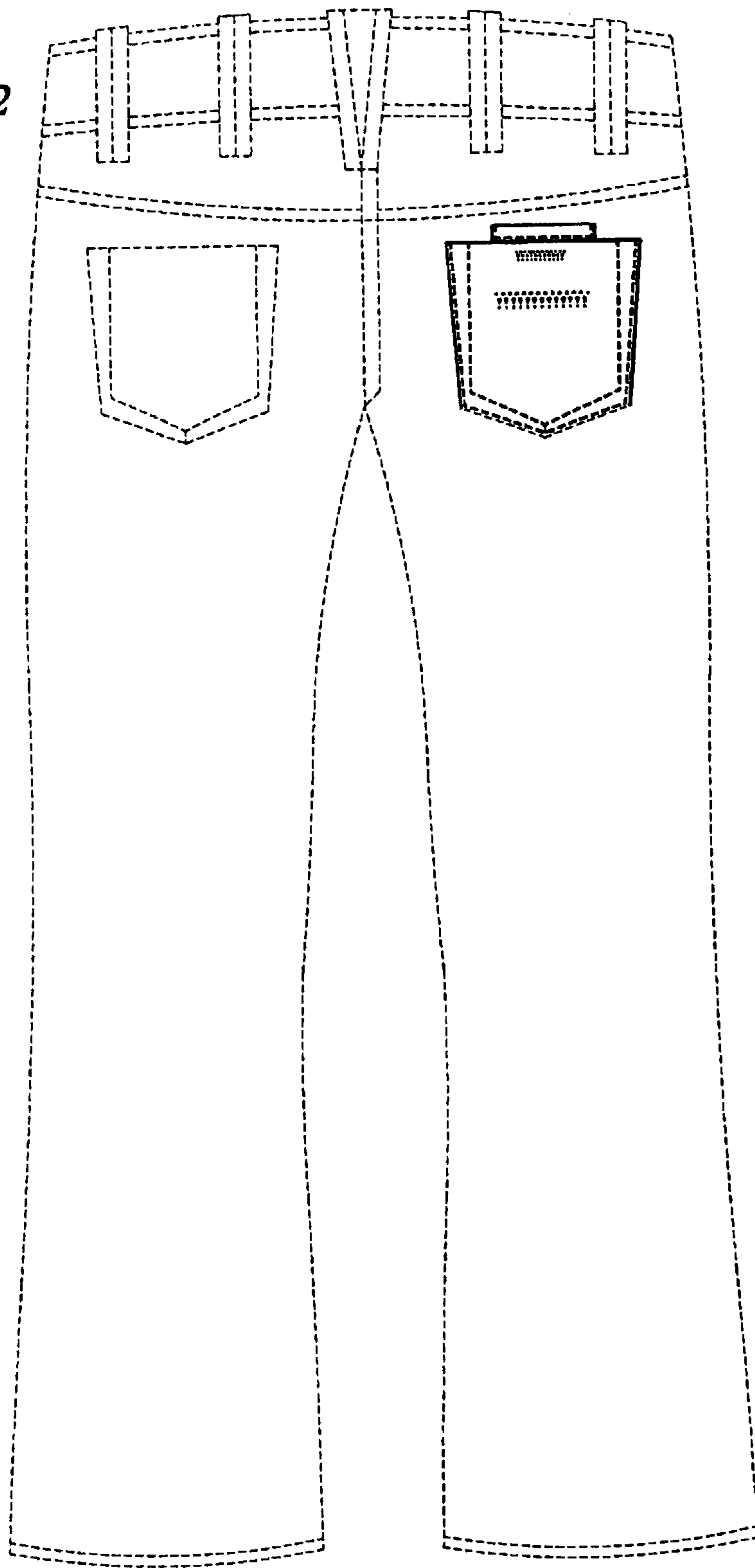
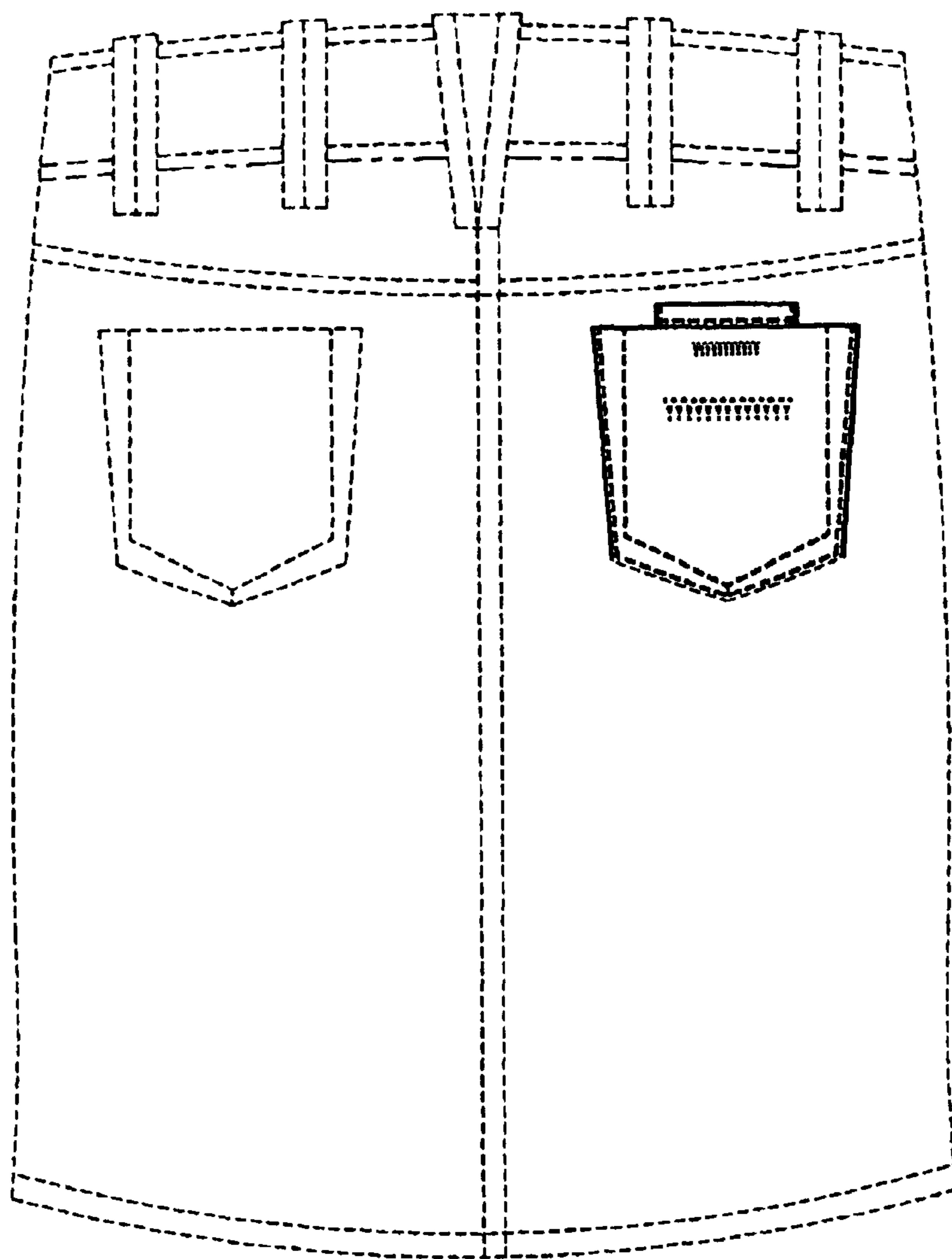

FIG. 1

*FIG. 2*





**FIG. 3**

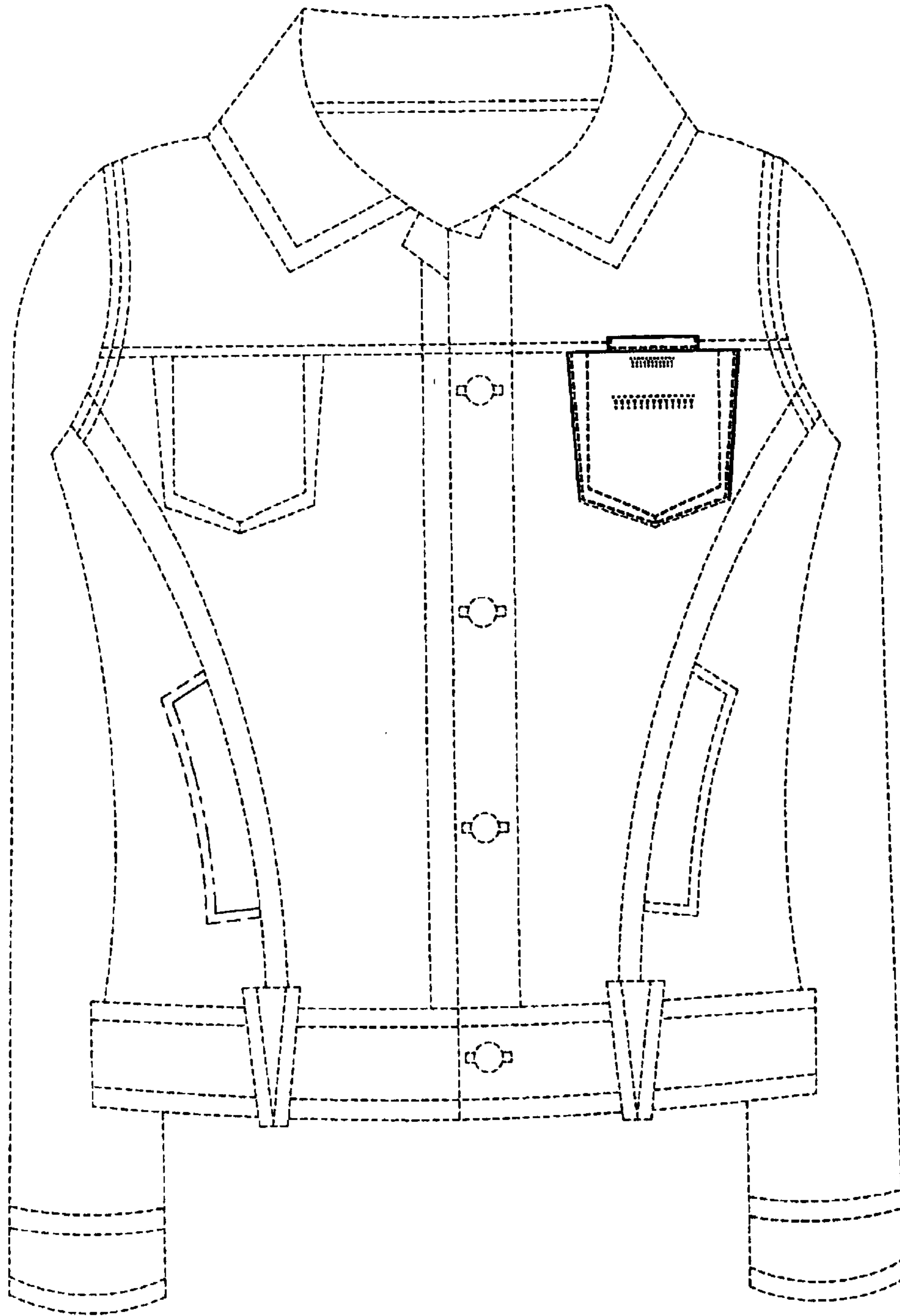

**FIG. 4**