



US00D554203S

(12) **United States Design Patent**
Knight et al.

(10) **Patent No.:** **US D554,203 S**
(45) **Date of Patent:** **** Oct. 30, 2007**

(54) **FOLD-OUT PLAYSET WITH POP-UP STRUCTURES**

D366,290 S * 1/1996 Dieudonne D21/509
D383,507 S * 9/1997 Bro et al. D21/506
D394,476 S * 5/1998 Blumenthal D21/509
6,099,380 A * 8/2000 Rasmussen 446/478

(75) Inventors: **James Knight**, Pasadena, CA (US);
Julian Payne, Los Angeles, CA (US);
Kwun Chung Mo, Hong Kong (CN);
Alan Cheung, Hong Kong (CN); **Pitt Lau**, Hong Kong (CN)

* cited by examiner

Primary Examiner—Holly H. Baynham
Assistant Examiner—Cynthia M. Chin
(74) *Attorney, Agent, or Firm*—Kolisch Hartwell, P.C.

(73) Assignee: **Mattel, Inc.**, El Segundo, CA (US)

(**) Term: **14 Years**

(57) **CLAIM**

(21) Appl. No.: **29/261,008**

We claim the ornamental design for a fold-out playset with pop-up structures, as shown and described.

(22) Filed: **Jun. 5, 2006**

DESCRIPTION

Related U.S. Application Data

(63) Continuation-in-part of application No. 11/446,404, filed on Jun. 2, 2006.
(60) Provisional application No. 60/717,083, filed on Sep. 13, 2005, provisional application No. 60/691,480, filed on Jun. 16, 2005, provisional application No. 60/687,370, filed on Jun. 3, 2005.

FIG. 1 is a front perspective view of a fold-out playset with pop-up structures according to the present disclosure. FIG. 2 is a front elevation view of the fold-out playset with pop-up structures of FIG. 1. FIG. 3 is a rear elevation view of the fold-out playset with pop-up structures of FIG. 1. FIG. 4 is a left side elevation view of the fold-out playset with pop-up structures of FIG. 1. FIG. 5 is a right side elevation view of the fold-out playset with pop-up structures of FIG. 1; and, FIG. 6 is a top plan view of the fold-out playset with pop-up structures of FIG. 1.

(51) **LOC (8) Cl.** **21-01**
(52) **U.S. Cl.** **D21/510**
(58) **Field of Classification Search** D21/391,
D21/506–511, 560, 531, 814, 816, 818, 826,
D21/827; 446/75, 82, 85, 102, 103, 109–111,
446/115, 444, 476–478, 487
See application file for complete search history.

The broken line(s) shown in the drawings are for illustrative purposes only and form no part of the claimed design. The bottom of the design is flat and unornamented, so the bottom view has been omitted.

(56) **References Cited**

U.S. PATENT DOCUMENTS

D233,458 S * 10/1974 Relling, Jr. D21/509
D254,982 S * 5/1980 Fratarcangeli D21/509
4,254,576 A * 3/1981 Matsumoto et al. 446/444
4,365,438 A * 12/1982 Nelson 446/75
D267,570 S * 1/1983 Argandona D21/509
D269,360 S * 6/1983 Ng D21/509
4,433,504 A * 2/1984 Terui 446/75
D282,385 S * 1/1986 Argandona D21/507

The shading lines shown in the drawing(s) represent the three-dimensional contour of the design, and are not intended to indicate surface decoration.

Portions of the claim the ornamental design for a fold that are not shown in the drawing(s) form no part of the claimed design.

1 Claim, 6 Drawing Sheets

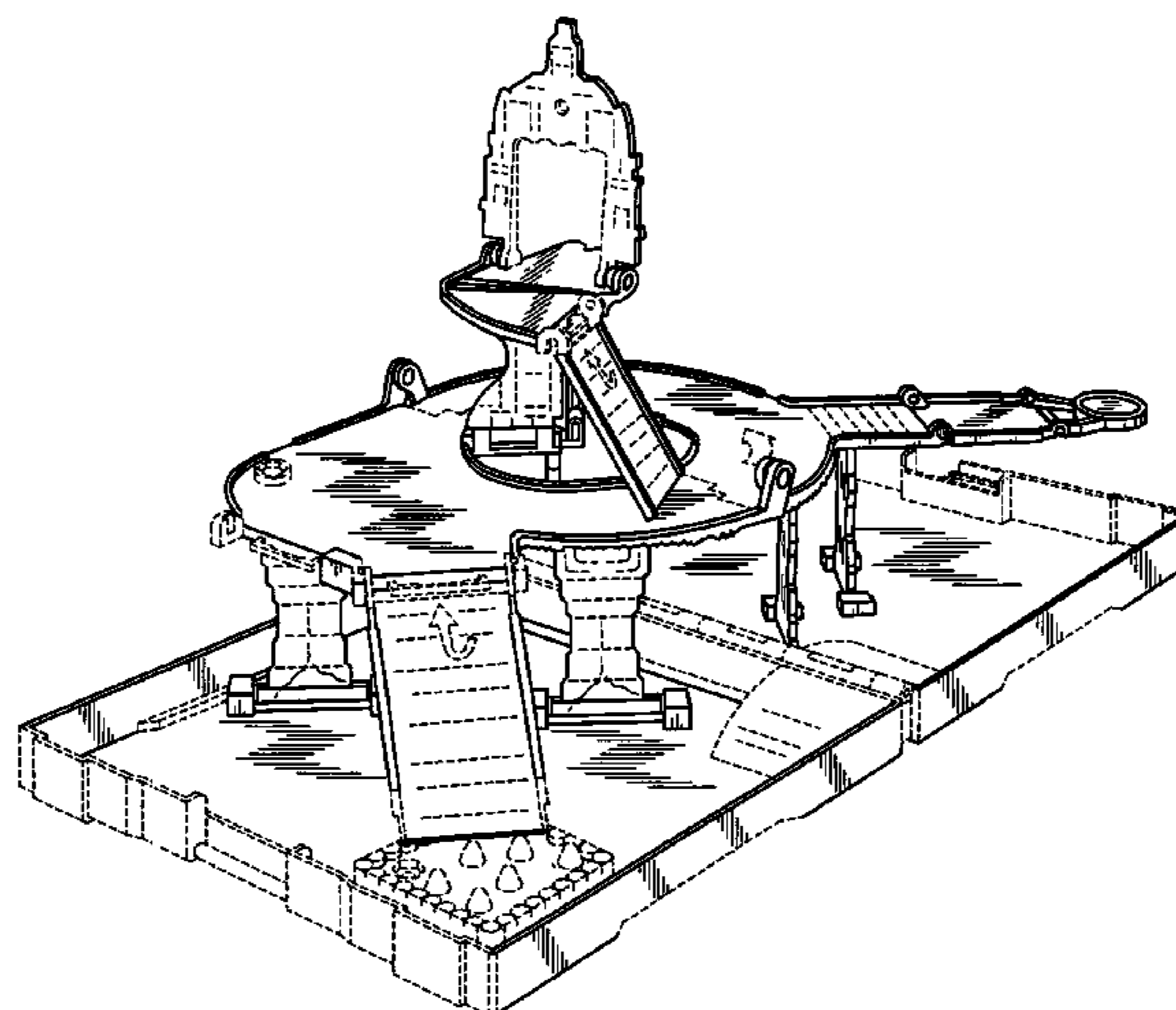

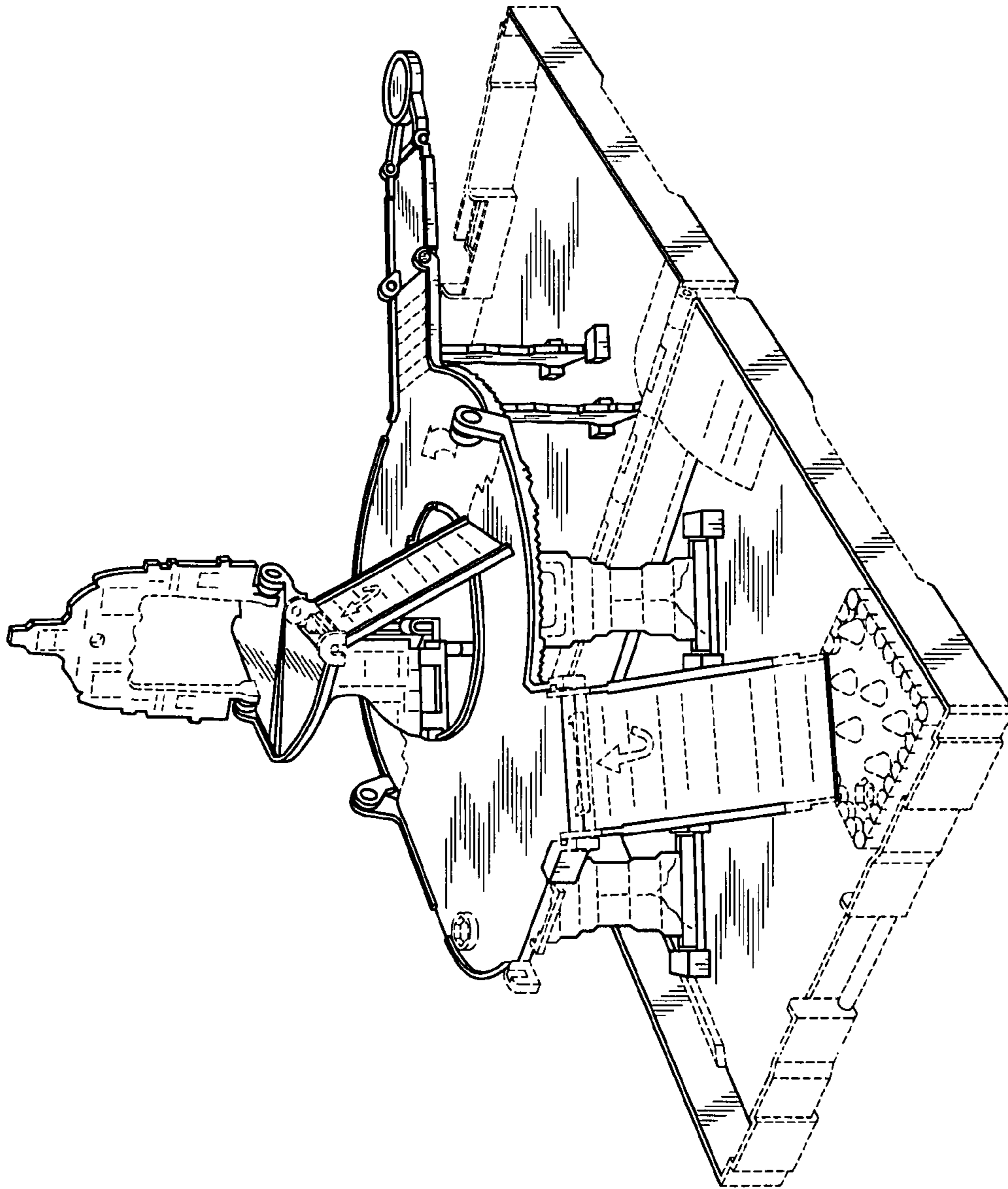

Fig. 1

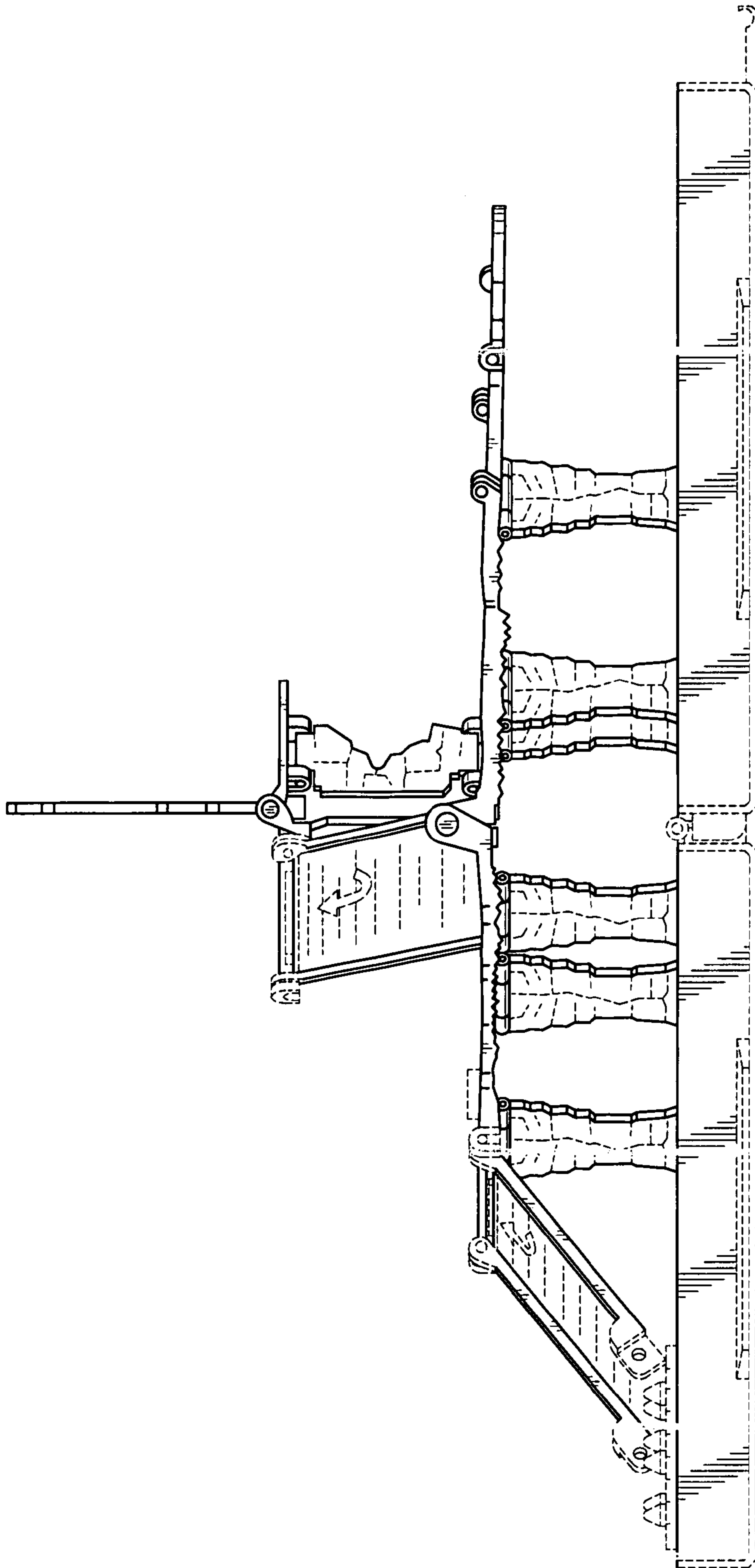

Fig. 2

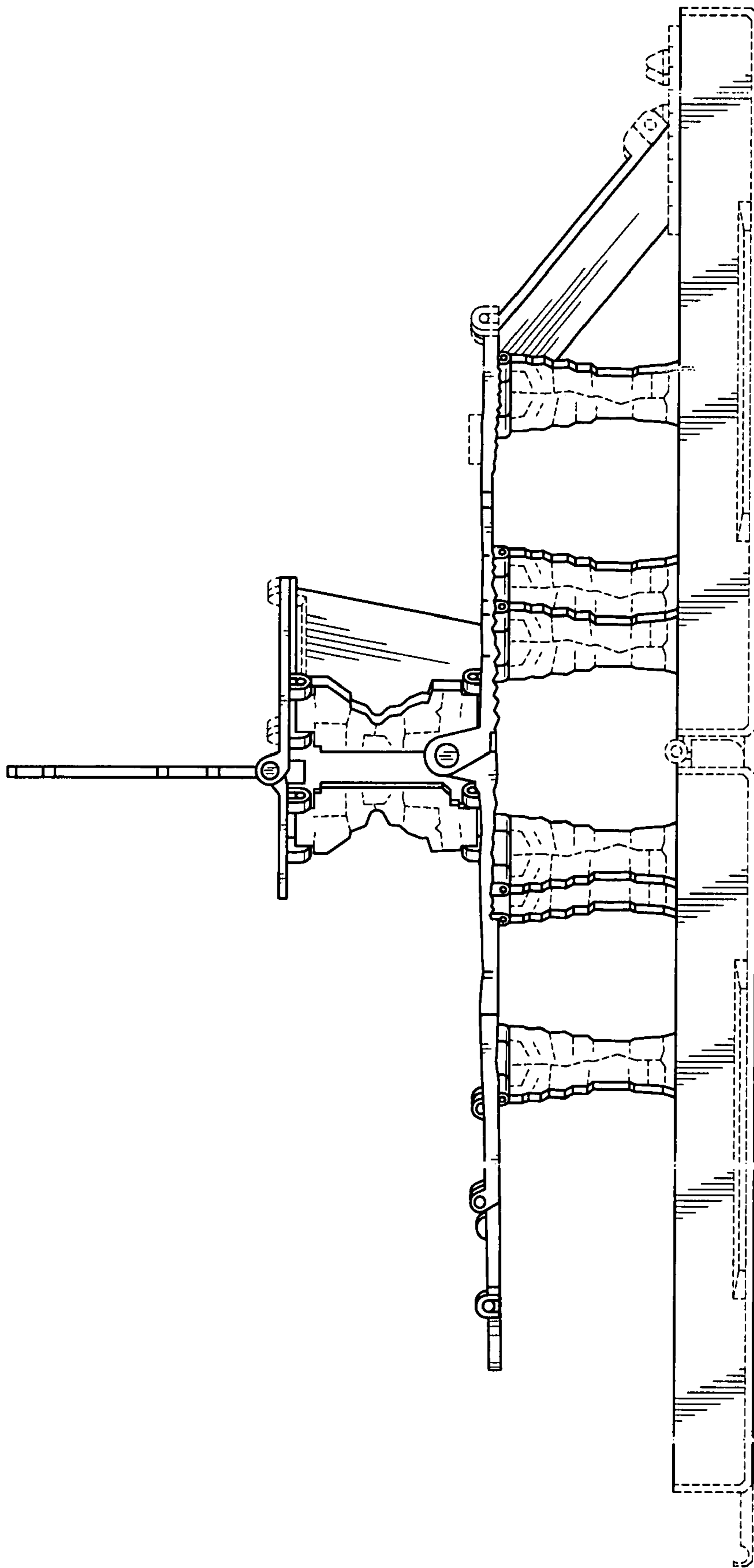

Fig. 3

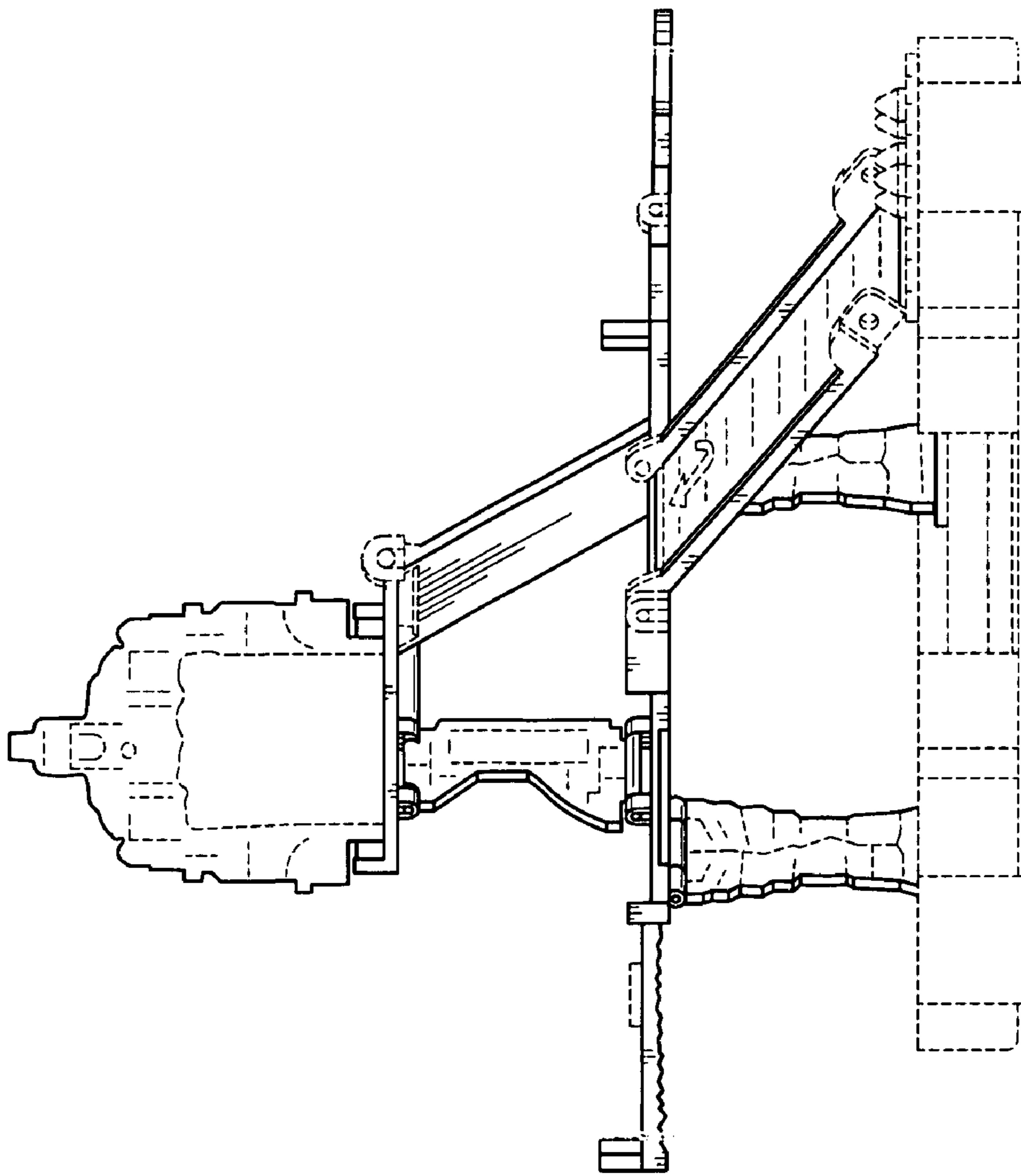

Fig. 4

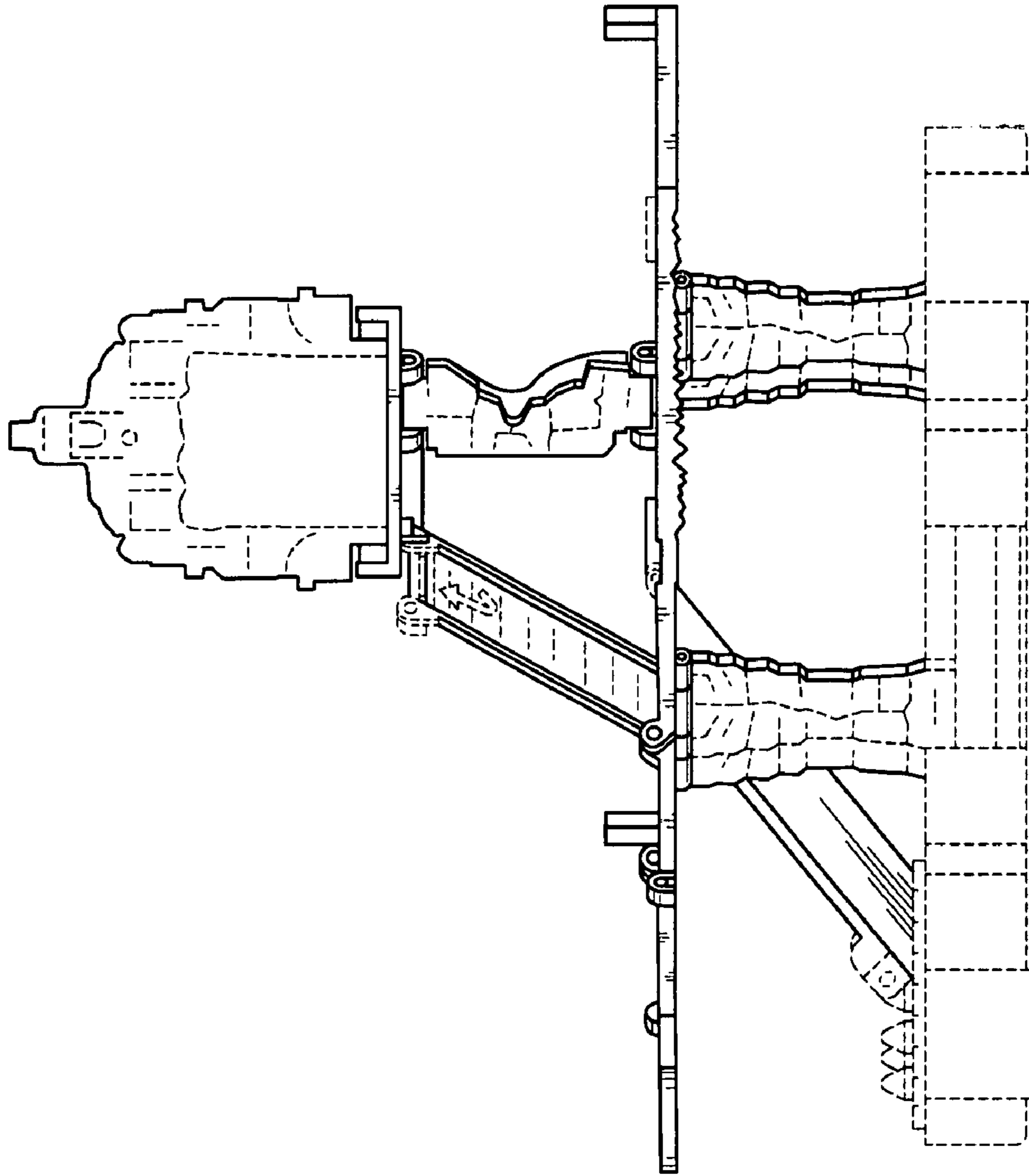

Fig. 5

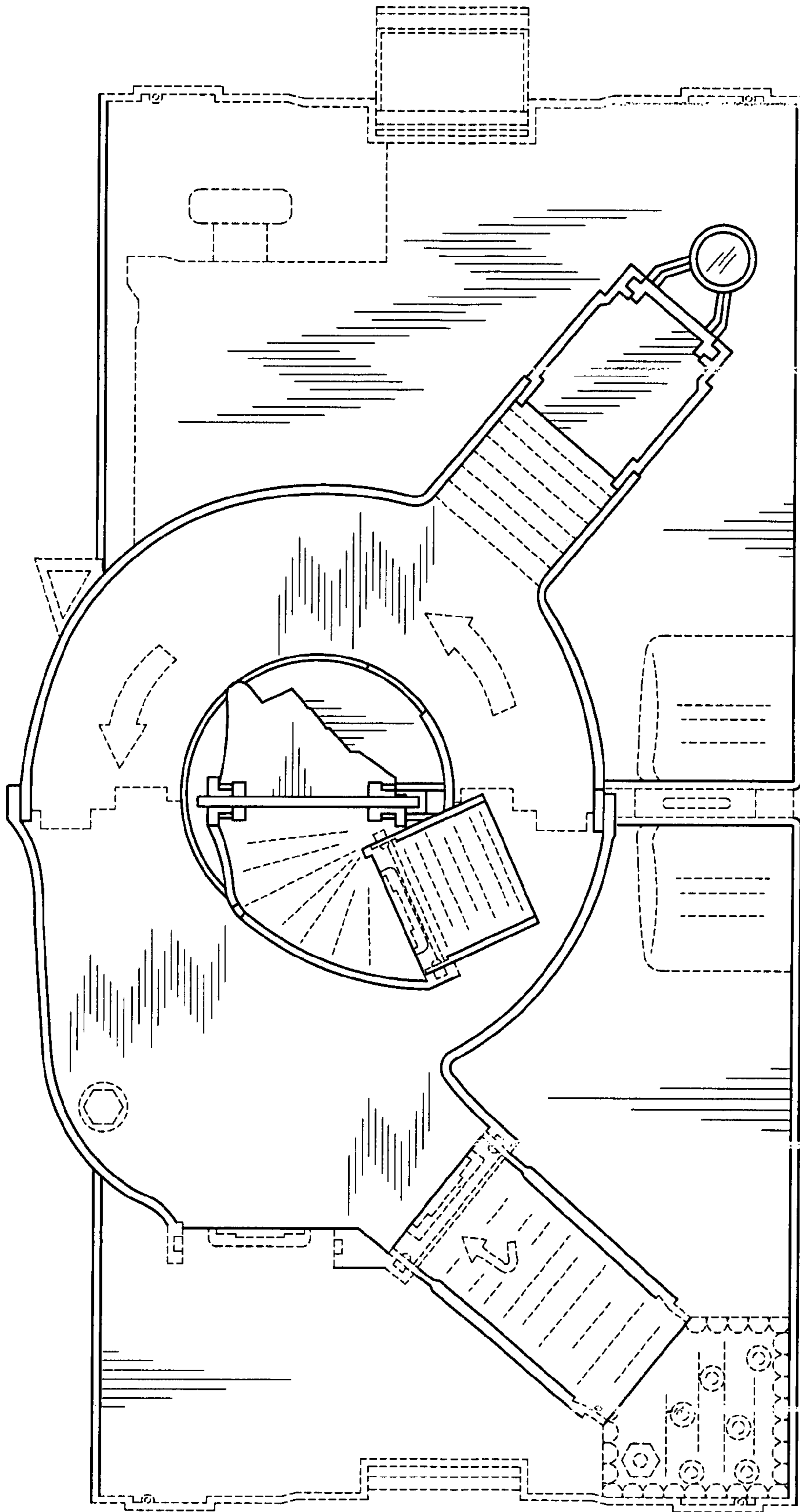

Fig. 6