



US00D554093S

(12) **United States Design Patent** (10) **Patent No.:** **US D554,093 S**
Arnholt et al. (45) **Date of Patent:** **** Oct. 30, 2007**

(54) **COMMUNICATION DEVICE**

Primary Examiner—Jeffrey Asch
(74) *Attorney, Agent, or Firm*—Randall S. Vaas

(75) Inventors: **Christopher A. Arnholt**, Highland Park, IL (US); **Frank H. Stone**, Waukegan, IL (US); **Tim J. Sutherland**, Gurnee, IL (US); **Gary R. Weiss**, Buffalo Grove, IL (US)

(57) **CLAIM**

The ornamental design for a communication device, as shown.

(73) Assignee: **Motorola Inc.**, Schaumburg, IL (US)

DESCRIPTION

(**) Term: **14 Years**

(21) Appl. No.: **29/256,427**

(22) Filed: **Mar. 20, 2006**

(51) **LOC (8) Cl.** **14-03**

(52) **U.S. Cl.** **D14/138**

(58) **Field of Classification Search** D14/496,
D14/138, 341–347; 455/575.3, 575.1; D21/517
See application file for complete search history.

FIG. 1 is a perspective view of a first embodiment of an ornamental communication device.

FIG. 2 is a rear view of the first embodiment thereof.

FIG. 3 is a front view of the first embodiment thereof.

FIG. 4 is a first side view of the first embodiment thereof.

FIG. 5 is a second side view of the first embodiment thereof.

FIG. 6 is a top view of the first embodiment thereof.

FIG. 7 is a bottom view of the first embodiment thereof.

FIG. 8 is a perspective view of a second embodiment of an ornamental communication device.

FIG. 9 is a rear view of the second embodiment thereof.

FIG. 10 is a front view of the second embodiment thereof.

FIG. 11 is a first side view of the second embodiment thereof.

FIG. 12 is a second side view of the second embodiment thereof.

FIG. 13 is a top view of the second embodiment thereof; and,

FIG. 14 is a bottom view of the second embodiment thereof.

The broken lines shown in the drawing that are immediately adjacent to the shaded areas and define unshaded regions represent the bounds of the claimed design, while all other broken lines are directed to environment and are for illustrative purposes only; the broken lines form no part of the claimed design. Unshaded regions defined by encompassing broken or solid lines are not part of the claimed design.

(56) **References Cited**

U.S. PATENT DOCUMENTS

D352,503 S	*	11/1994	Nagele	D14/138
D421,982 S	*	3/2000	Nagele et al.	D14/138
D432,099 S	*	10/2000	Loh et al.	D14/345
D450,046 S	*	11/2001	Chun	D14/138
D454,550 S	*	3/2002	Hayasaka et al.	D14/138
D462,064 S	*	8/2002	Kim	D14/138
D464,632 S	*	10/2002	Nagai et al.	D14/138

(Continued)

FOREIGN PATENT DOCUMENTS

WO DM/058624 * 12/2001

OTHER PUBLICATIONS

Motorola KRZR K1 telephone, announced Jul. 2006, [online], [retrieved on May 9, 2007], Retrieved from Internet, <URL: <http://www.gsmarena.com>>.*

Samsung E870 telephone, announced 1st quarter 2006, [online], [retrieved on May 9, 2007], Retrieved from Internet, <URL: <http://www.gsmarena.com>>.*

1 Claim, 8 Drawing Sheets

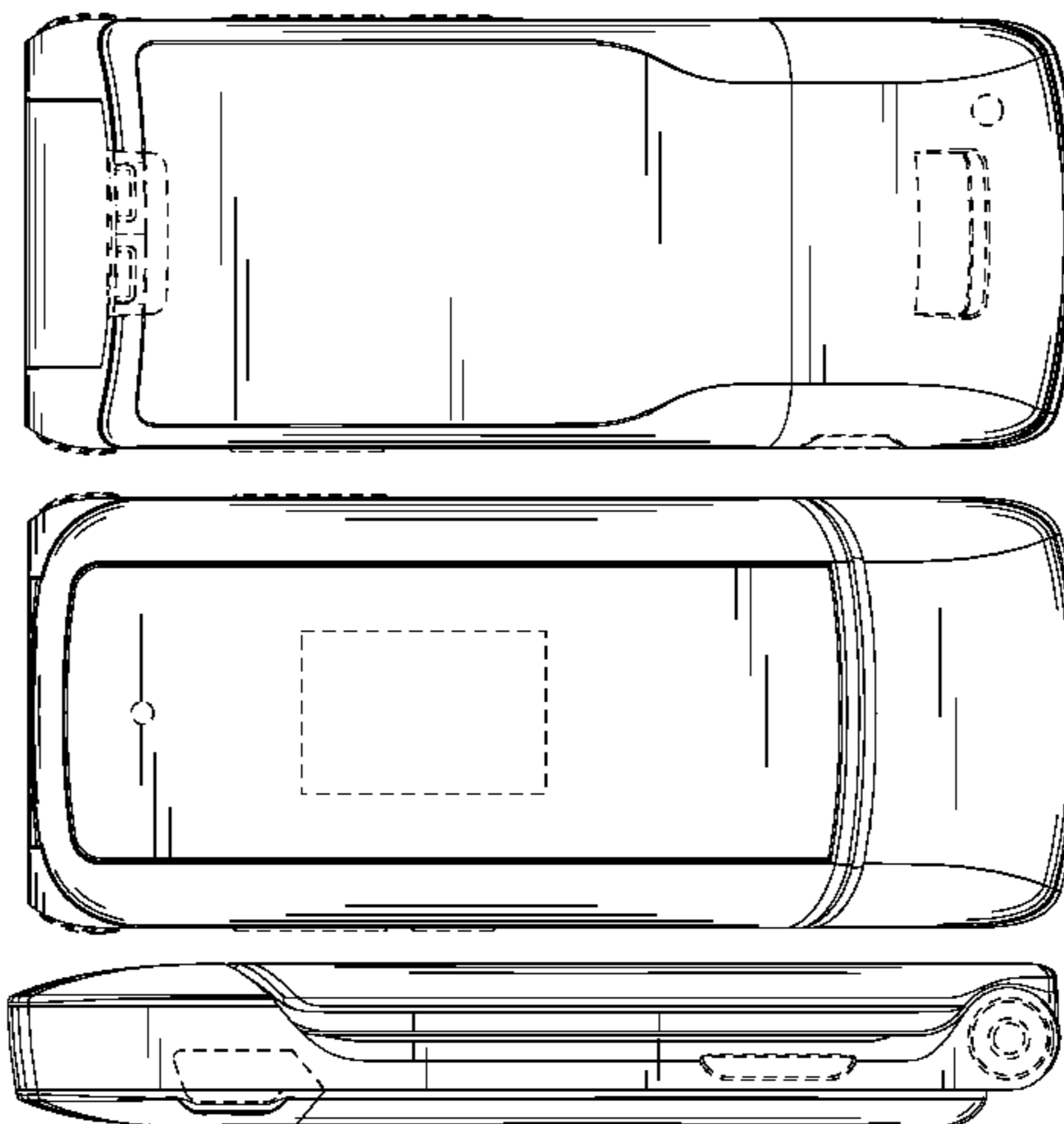

US D554,093 S

Page 2

U.S. PATENT DOCUMENTS

D475,358 S *	6/2003	Wang et al.	D14/138	D537,059 S *	2/2007	Hwang	D14/138
D500,750 S *	1/2005	Arnholt et al.	D14/138	D540,769 S *	4/2007	Lee et al.	D14/138
D507,255 S *	7/2005	Watanabe et al.	D14/138	7,212,845 B2 *	5/2007	Ikeuchi	455/575.3
D507,551 S *	7/2005	Kim et al.	D14/138	2003/0125079 A1 *	7/2003	Park et al.	455/556
D507,552 S *	7/2005	Liang	D14/138	2004/0142718 A1 *	7/2004	Kim	455/550.1
D508,036 S *	8/2005	Wada	D14/138	2005/0003852 A1 *	1/2005	Song	455/550.1
D513,742 S *	1/2006	Arnholt et al.	D14/138	2005/0282595 A1 *	12/2005	Spence et al.	455/575.3
D520,980 S *	5/2006	Taniyama et al.	D14/138	2006/0063572 A1 *	3/2006	Garcia et al.	455/575.3
D521,480 S *	5/2006	Ou et al.	D14/138	2006/0135225 A1 *	6/2006	Lin et al.	455/575.3
D536,320 S *	2/2007	Michaels	D14/138	2006/0148542 A1 *	7/2006	Oliver	455/575.3

* cited by examiner

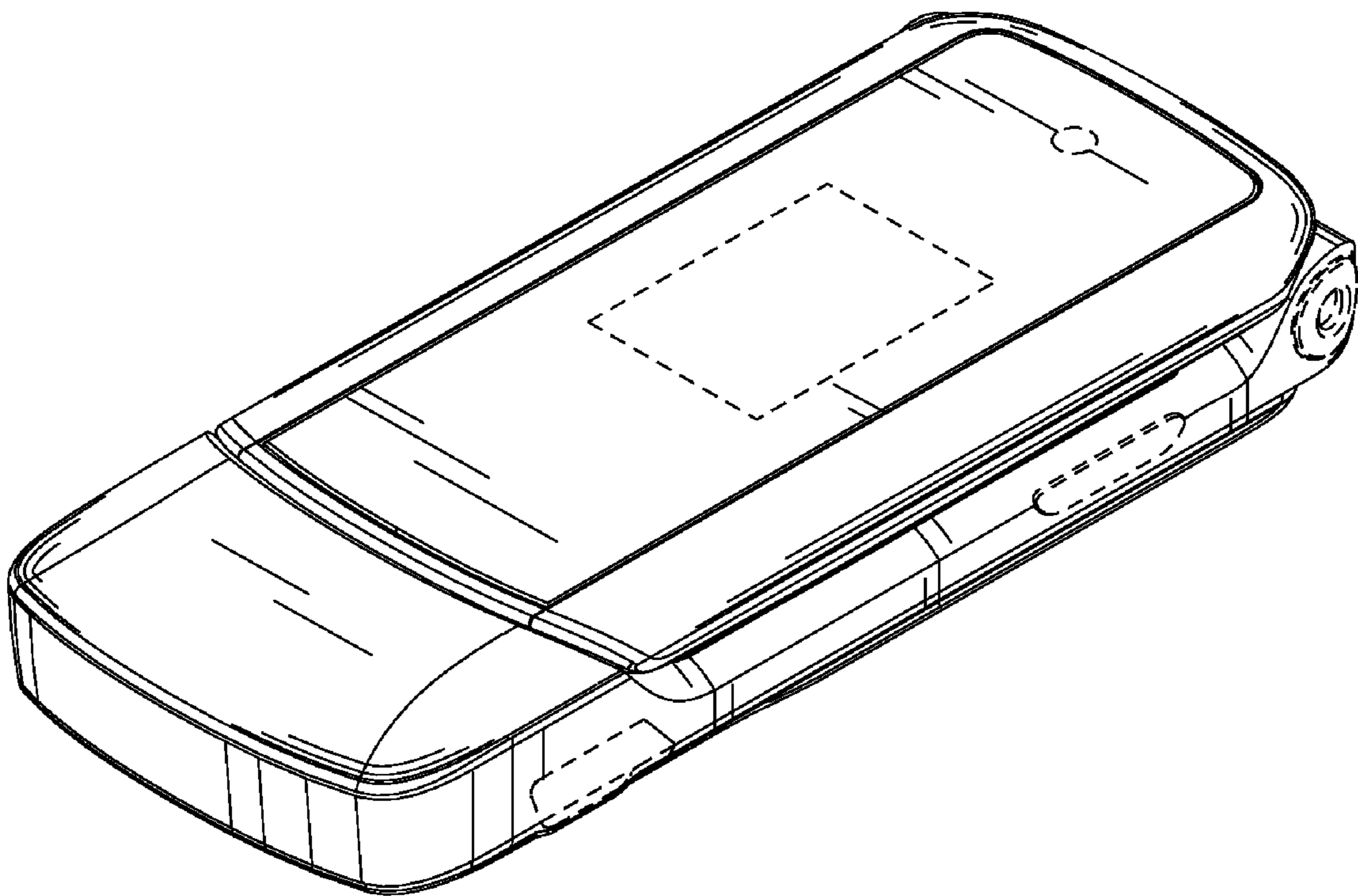

FIG. 1

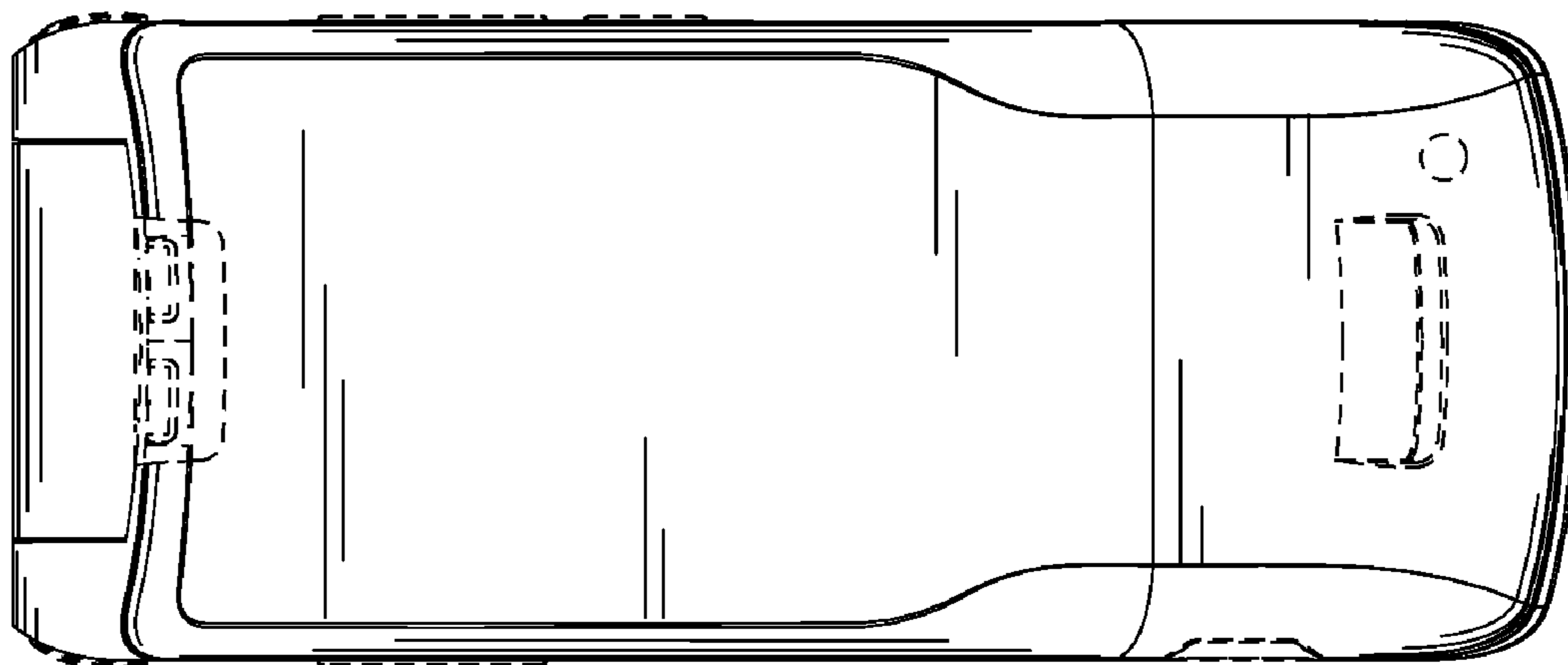

FIG. 2

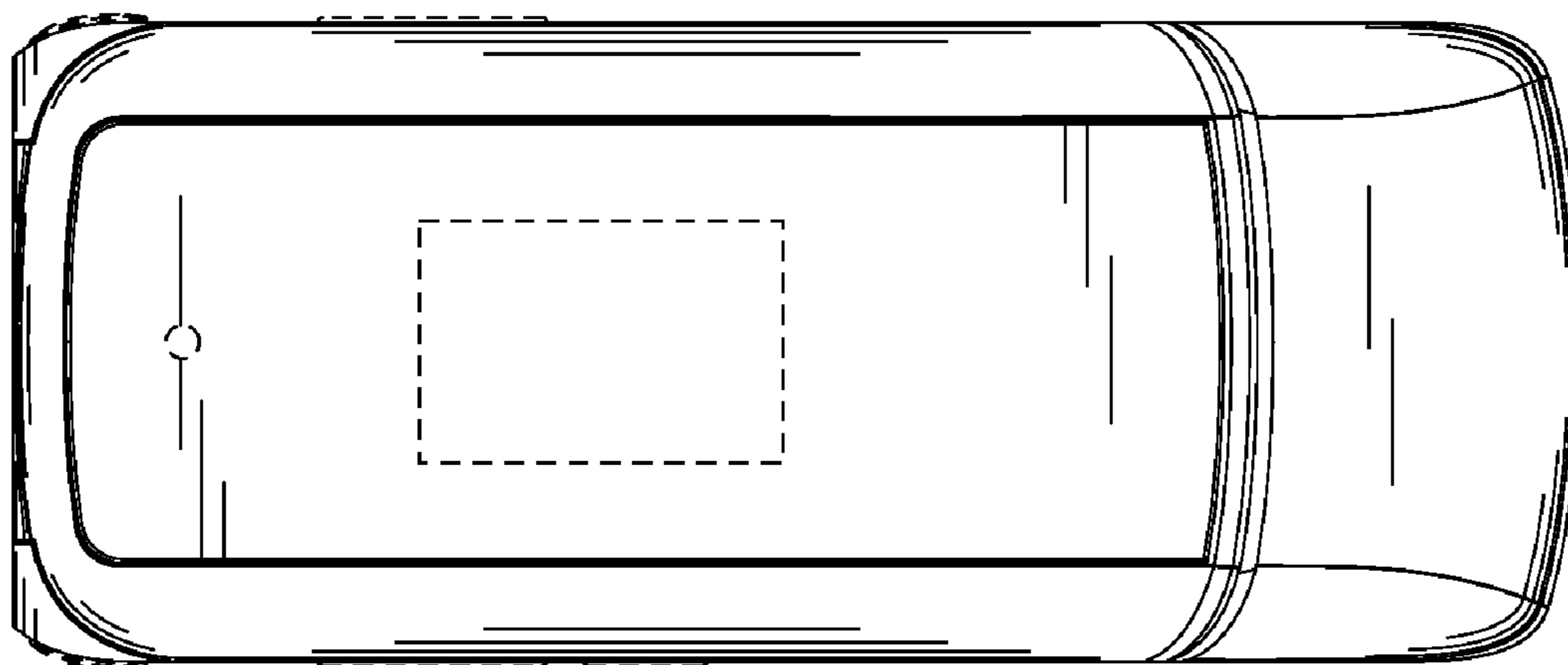

FIG. 3

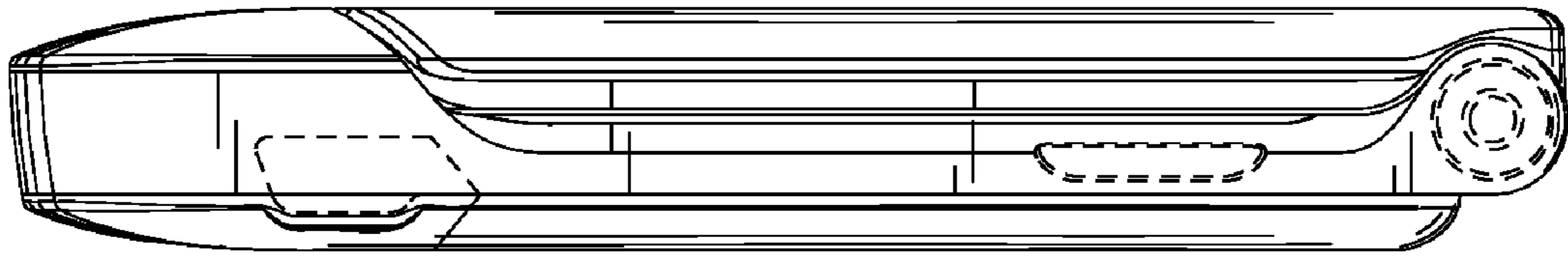

FIG. 4

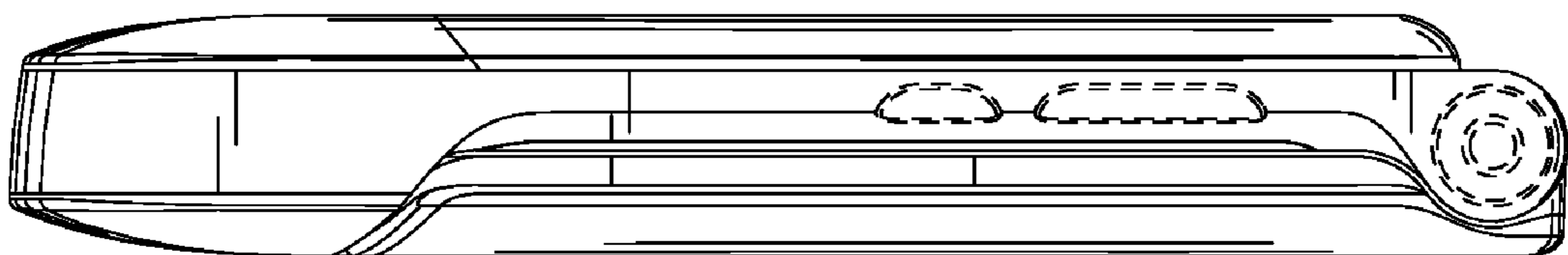

FIG. 5

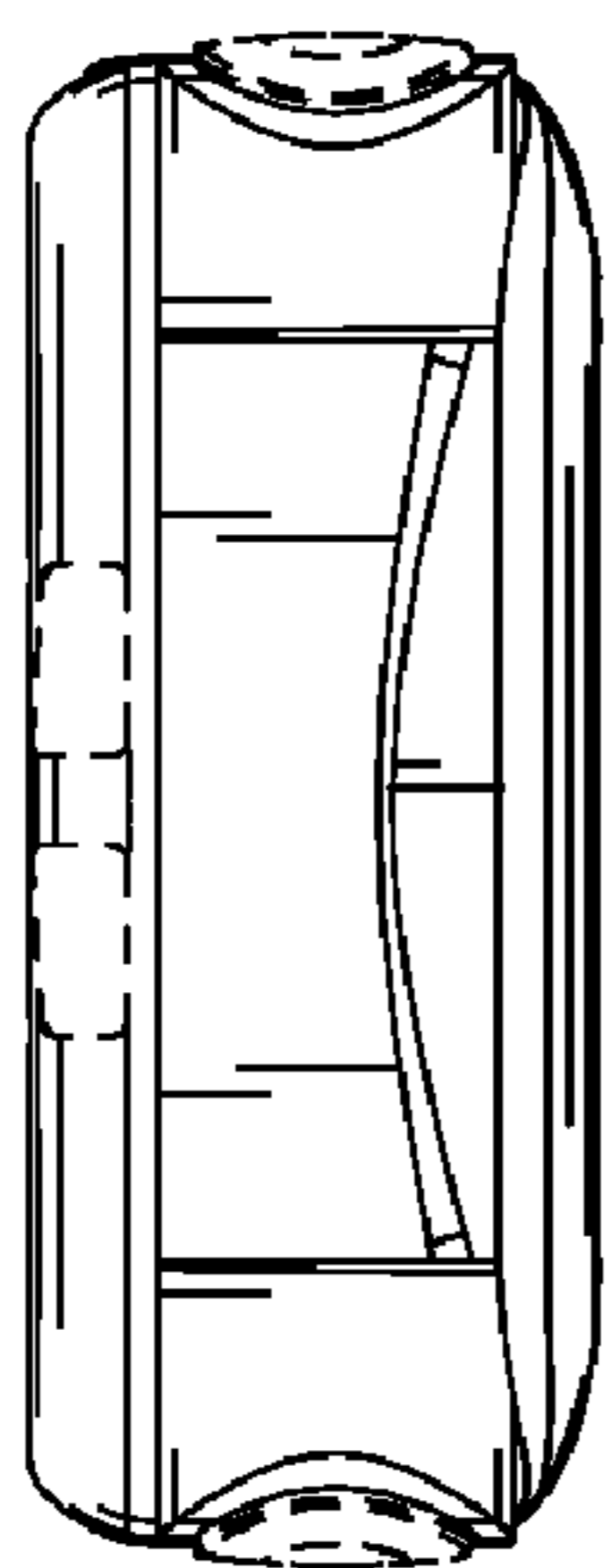

FIG. 6

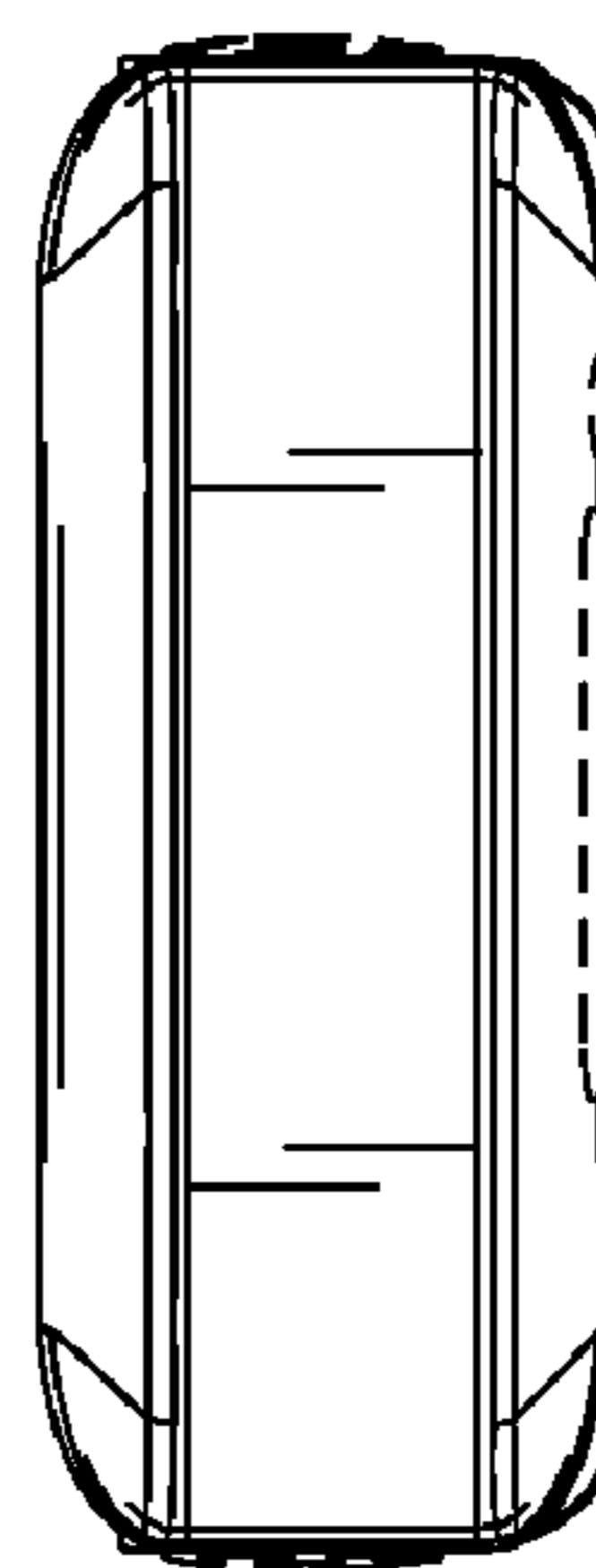

FIG. 7

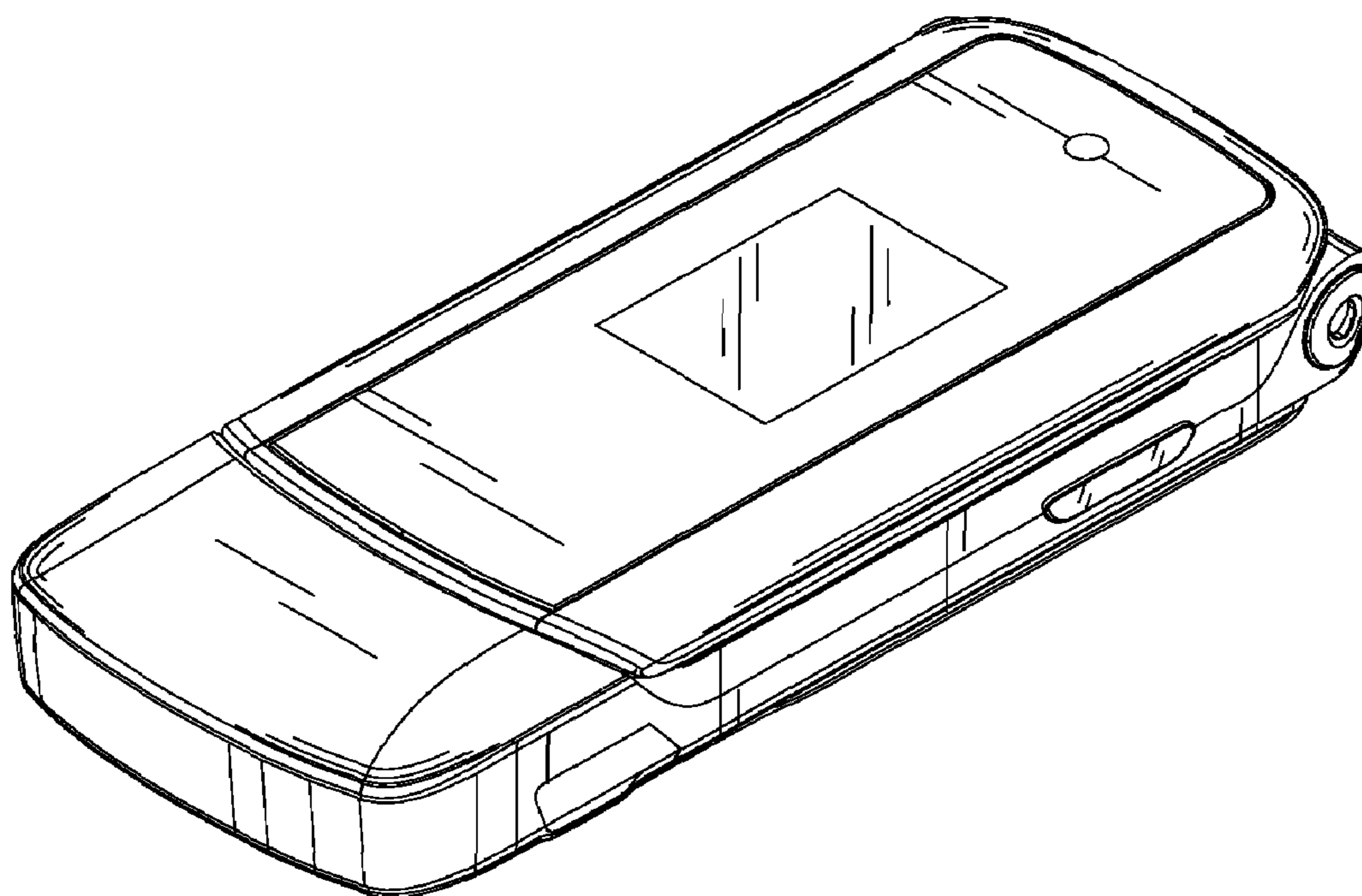

FIG. 8

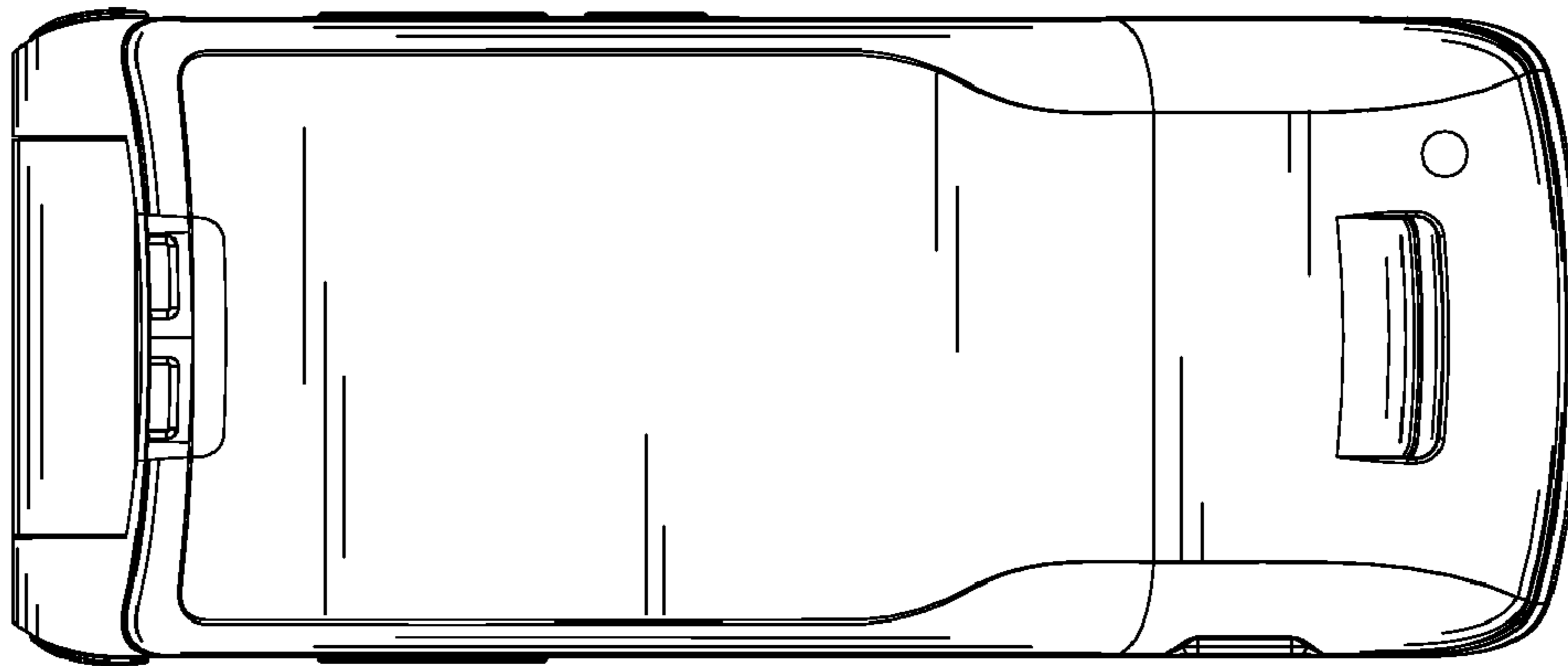

FIG. 9

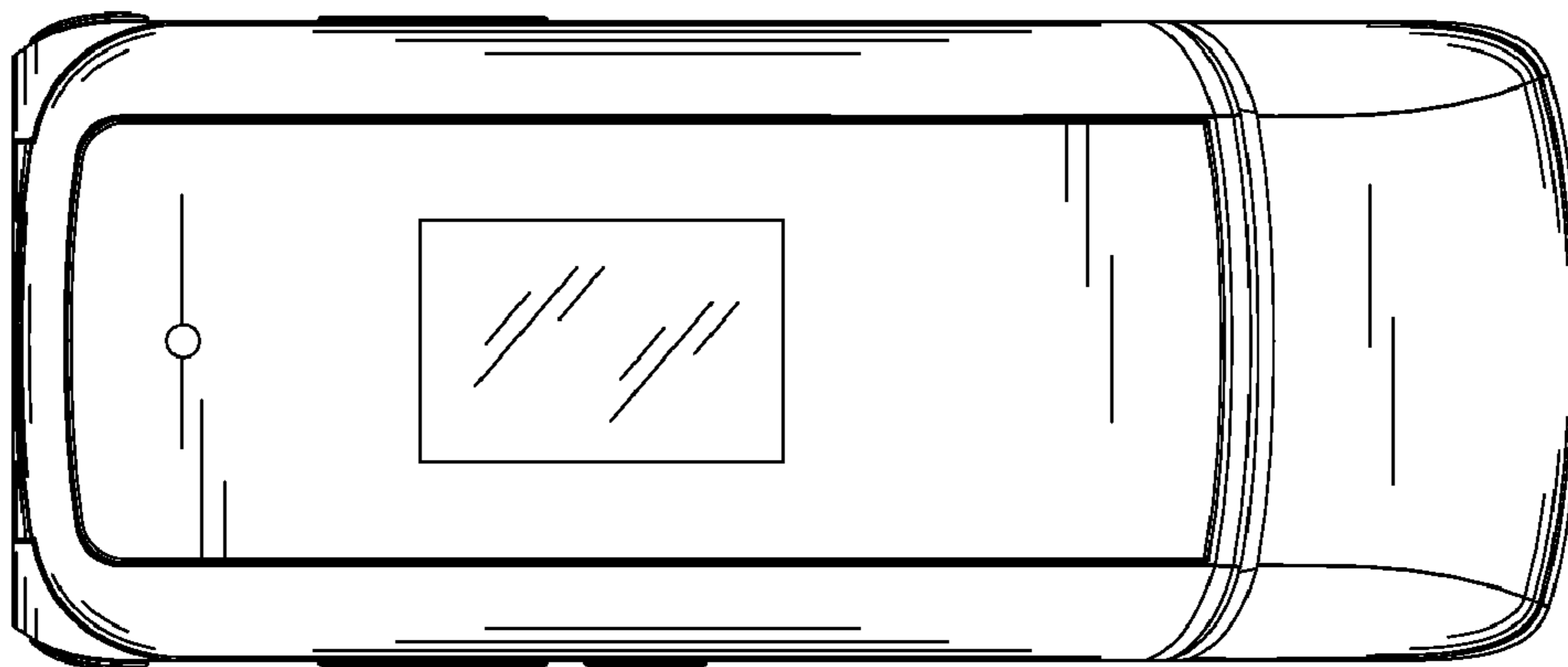

FIG. 10

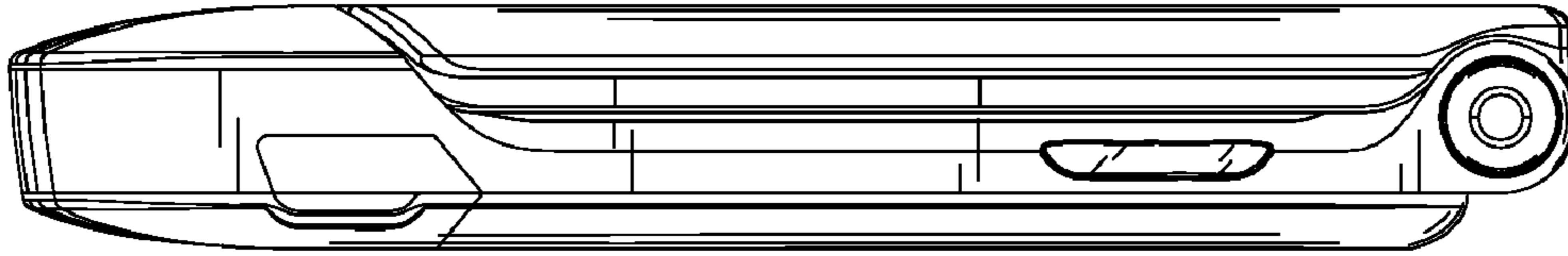

FIG. 11

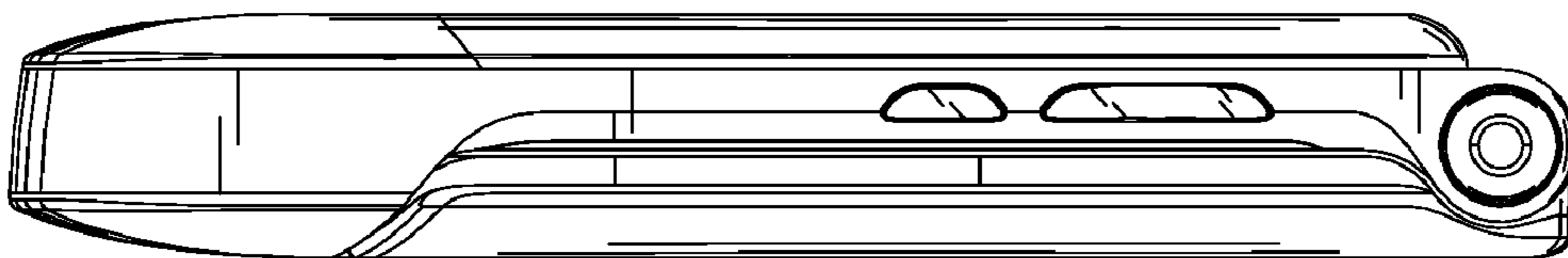

FIG. 12

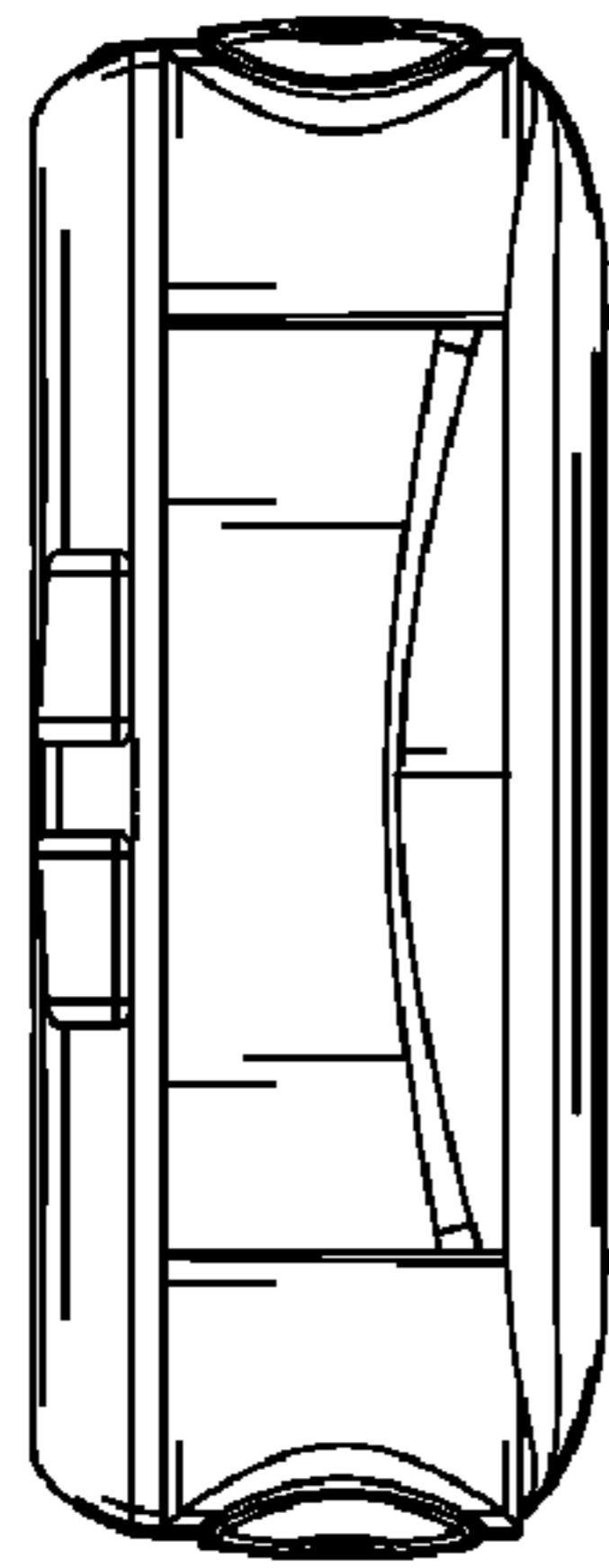

FIG. 13

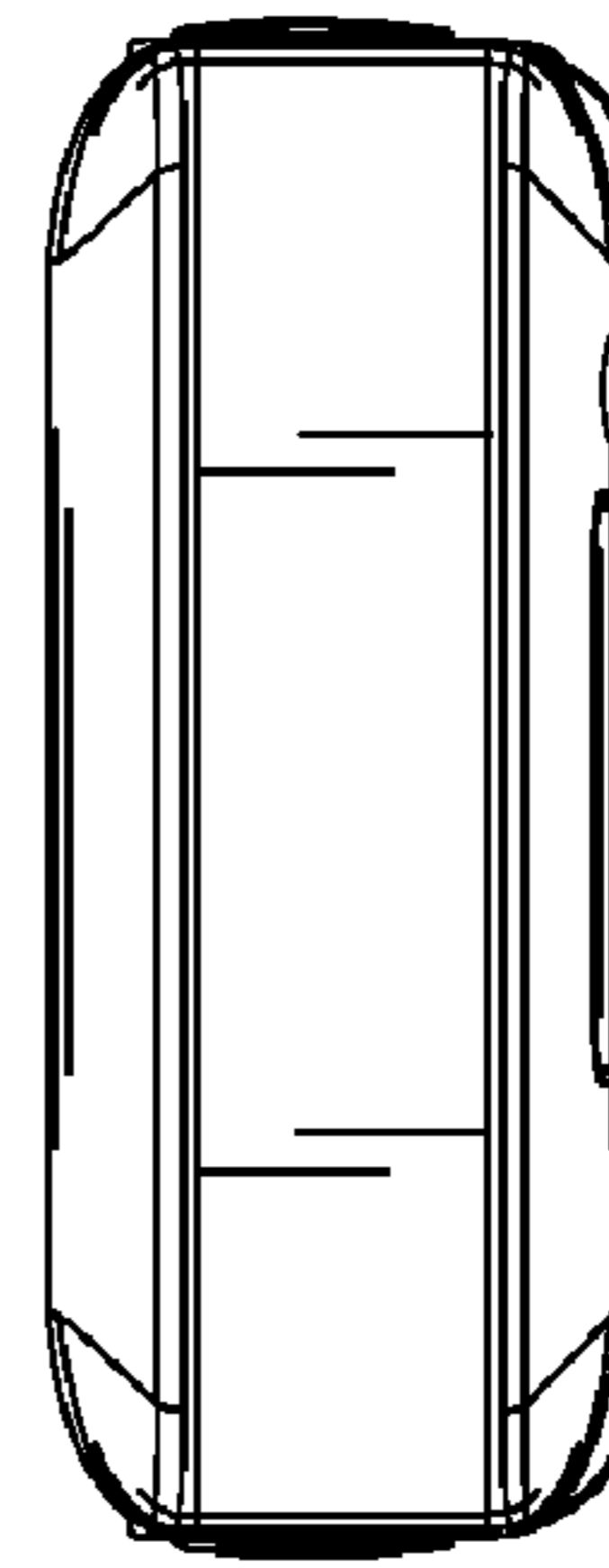

FIG. 14