

US00D554056S

(12) **United States Design Patent**
Allison et al.

(10) **Patent No.:** **US D554,056 S**
(45) **Date of Patent:** **** Oct. 30, 2007**

(54) **TIRE TREAD**

D512,683 S * 12/2005 Dumigan et al. D12/589
D531,111 S * 10/2006 Fukunaga D12/586

(75) Inventors: **William Butterworth Allison**,
Cuyahoga Falls, OH (US); **Dale**
Edward Umstot, Atwater, OH (US);
Shannon Joseph Hughes, Rootstown,
OH (US); **Keith Douglas Buckley**,
Stow, OH (US)

OTHER PUBLICATIONS

Kingstone Driver a Tire, 2006 Tread Assistant, the Computerized
Tread Design Guide, TA ID#4835.*

* cited by examiner

Primary Examiner—Robert M. Spear

(73) Assignee: **The Goodyear Tire & Rubber**
Company, Akron, OH (US)

(74) *Attorney, Agent, or Firm*—Richard B. O'Planick

(**) Term: **14 Years**

(57) **CLAIM**

(21) Appl. No.: **29/262,645**

The ornamental design for a tire tread, as shown and
described.

(22) Filed: **Jul. 7, 2006**

DESCRIPTION

(51) **LOC (8) Cl.** **12-15**

(52) **U.S. Cl.** **D12/601**

(58) **Field of Classification Search** D12/512,
D12/531, 532, 579, 580, 586, 587, 588, 589,
D12/590, 591, 600, 601, 900, 901; 152/209.1,
152/209.8, 209.18, 455

See application file for complete search history.

FIG. 1 is a perspective view of a tire tread showing our new
design, it being understood that the pattern repeats uni-
formly throughout the circumference of the tread;

FIG. 2 is a front elevational view thereof;

FIG. 3 is a right side elevational view thereof; the opposite
side elevational view being identical thereto; and,

FIG. 4 is an enlarged fragmentary front elevational view
thereof;

In the drawings, the broken lines defining the sidewall, inner
bead and the peripheral boundary between the tire tread and
the sidewall are for illustrative purposes only and form no
part of the claimed design.

The dark stippled surface shading represents the recessed
portion of the tread grooves having a depth as best shown in
FIG. 2.

(56) **References Cited**

U.S. PATENT DOCUMENTS

D402,240 S	*	12/1998	Hubbell, Jr.	D12/594
D413,286 S		8/1999	Umstot et al.	D12/147
D432,467 S	*	10/2000	Guspodin et al.	D12/601
D450,018 S	*	11/2001	Harris et al.	D12/601
D459,296 S		6/2002	Umstot et al.	D12/601
D462,654 S	*	9/2002	Nopper et al.	D12/601
D480,990 S	*	10/2003	Fujiyoshi	D12/91
D488,433 S		4/2004	Umstot et al.	D12/600
D492,643 S	*	7/2004	Robert	D12/579

1 Claim, 4 Drawing Sheets

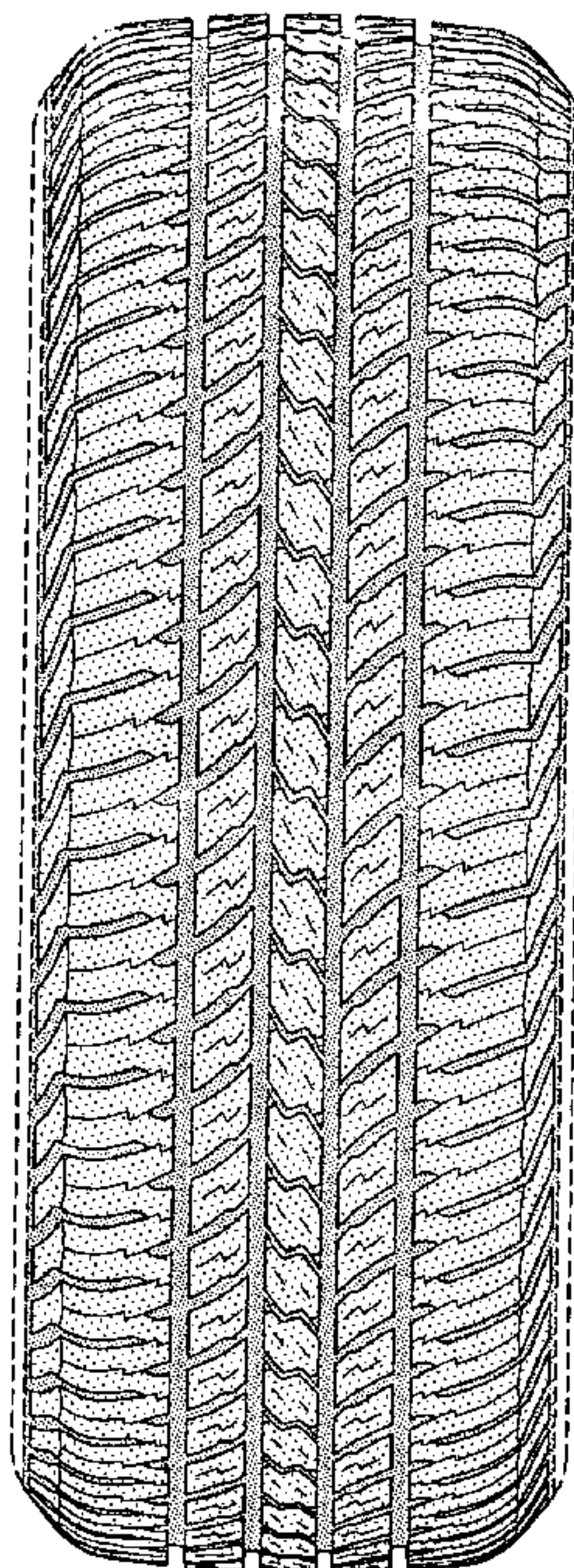

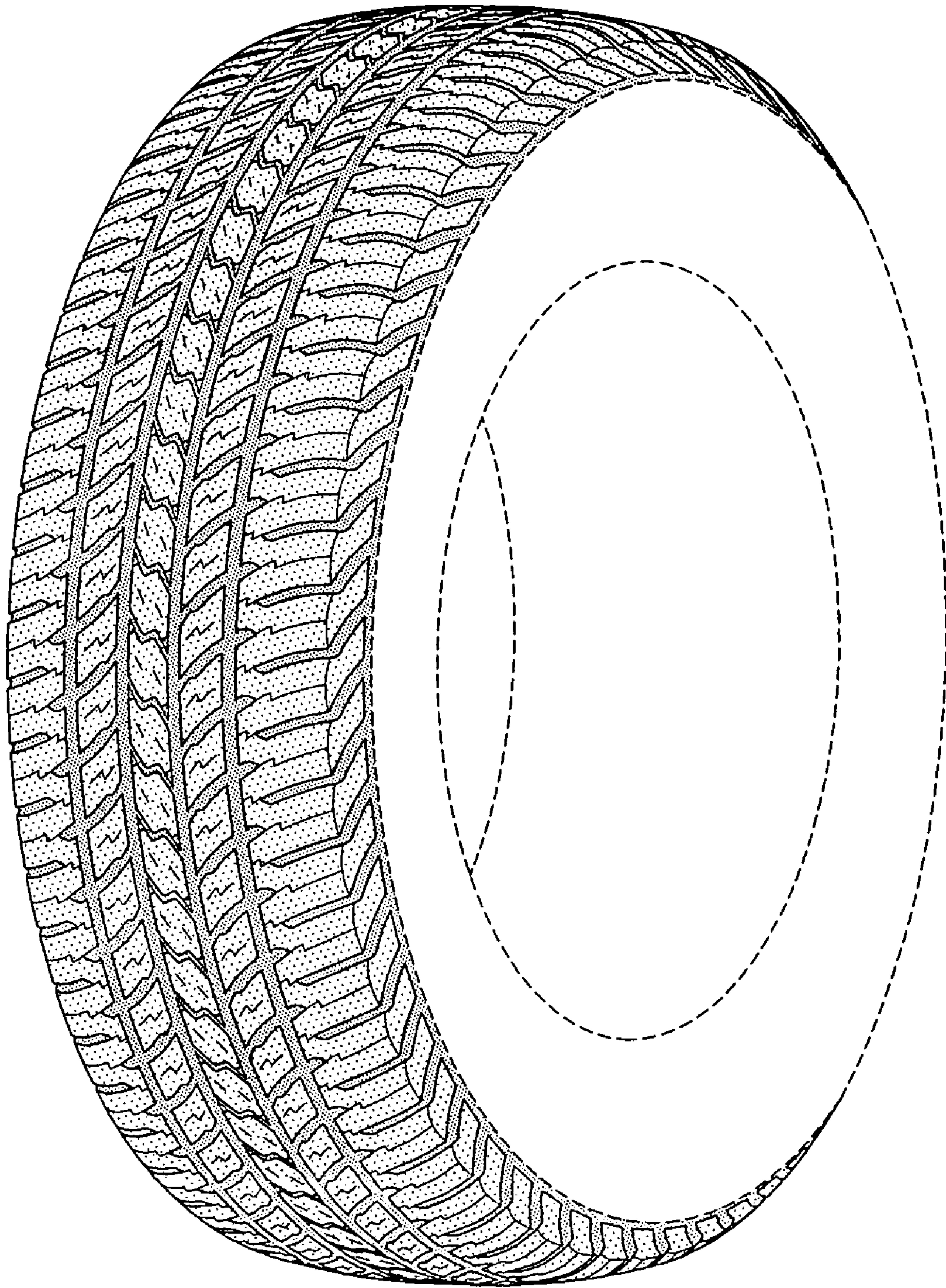

FIG-1

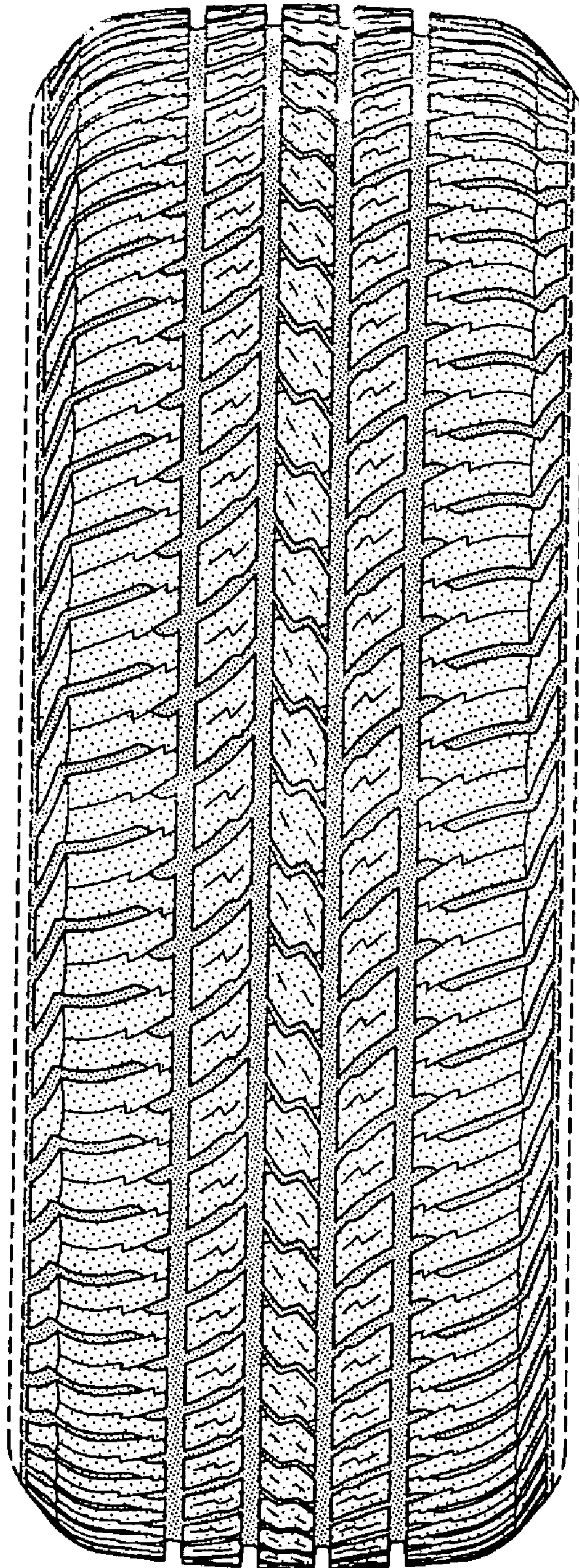

FIG-2

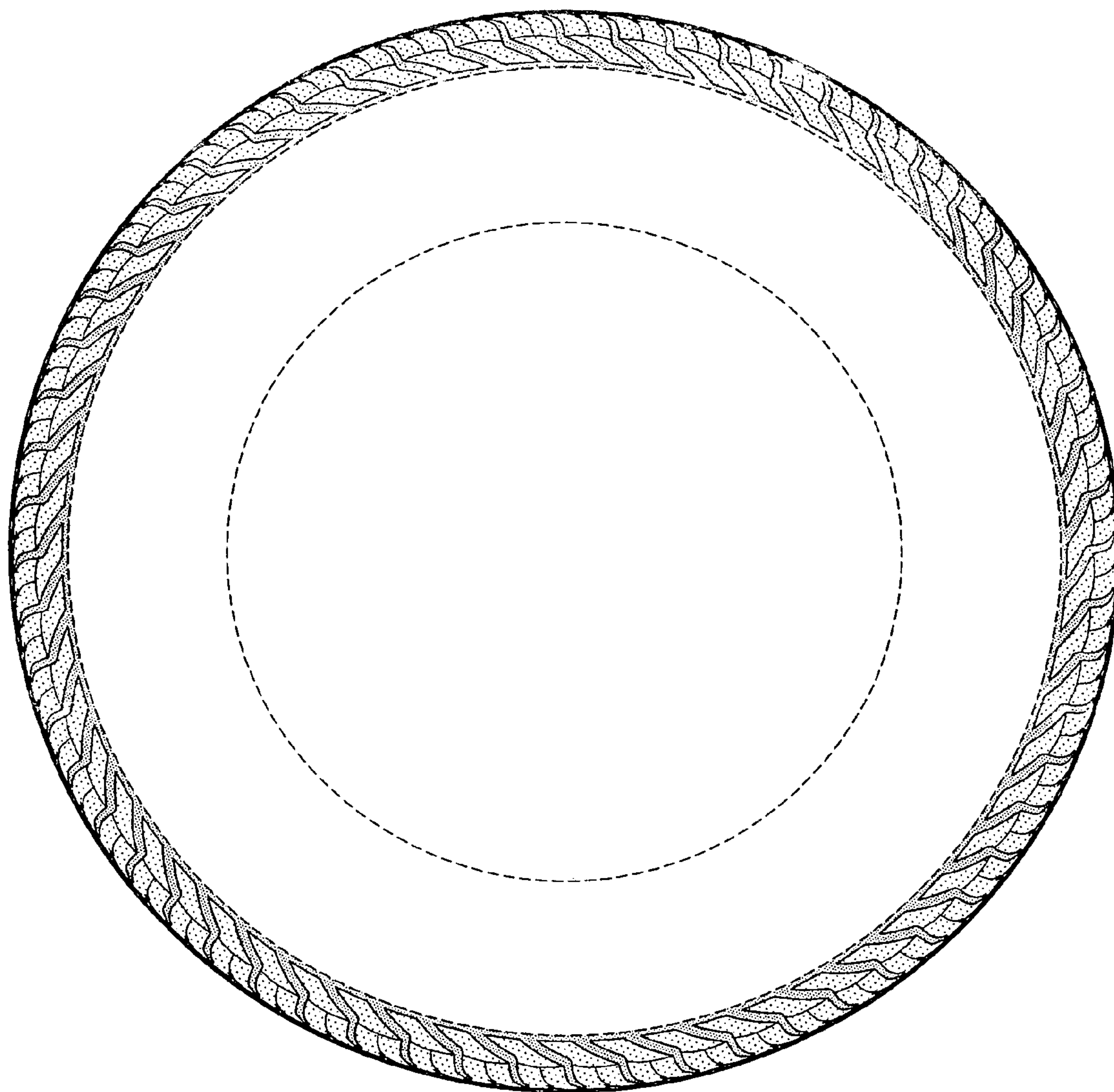

FIG-3

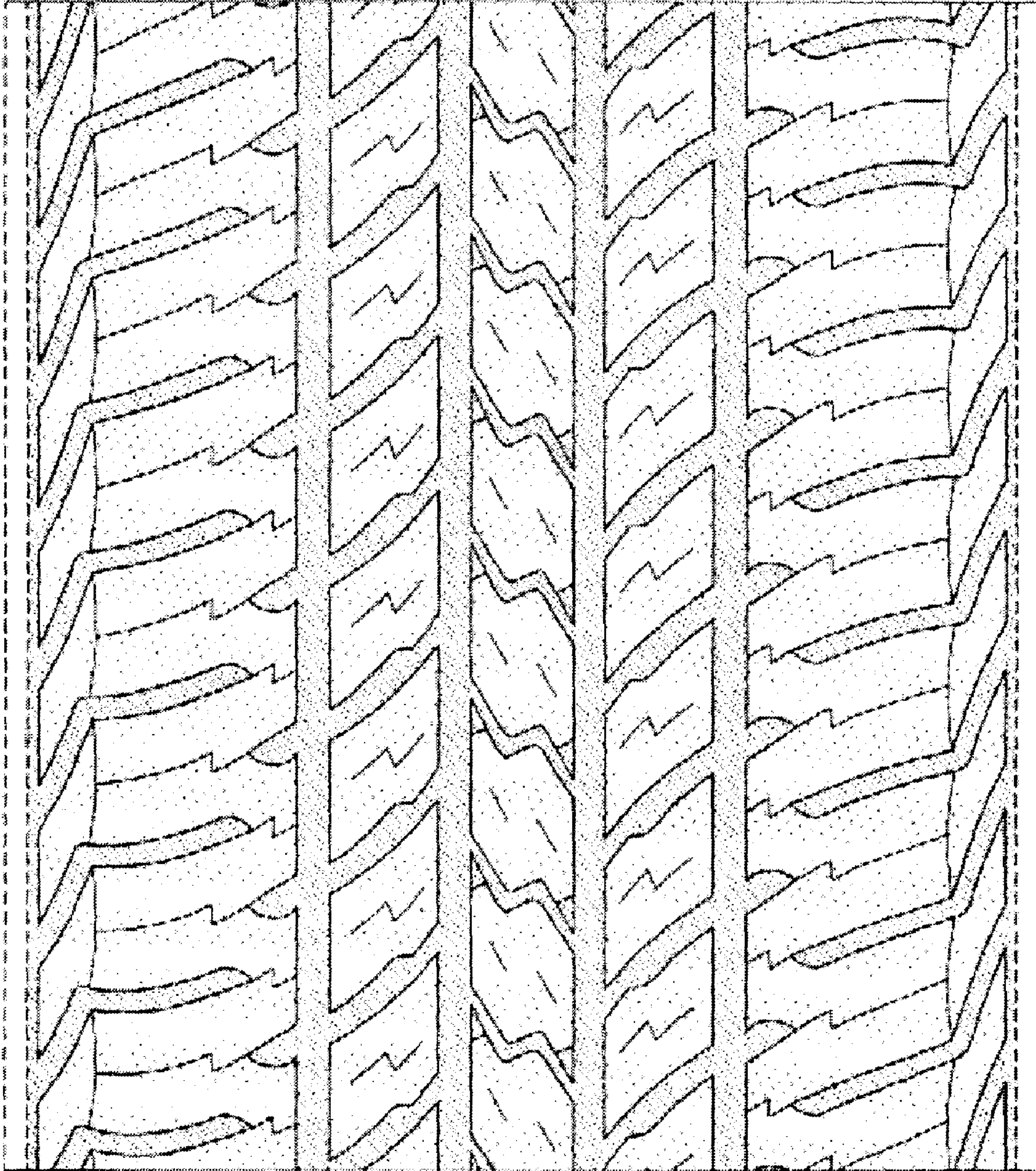

FIG-4