



US00D554054S

(12) **United States Design Patent** (10) **Patent No.:** **US D554,054 S**
Welbes et al. (45) **Date of Patent:** **** Oct. 30, 2007**

(54) **TIRE TREAD**

(75) Inventors: **Paul Welbes**, Schrondweiler (LU);
Michel Pierre Charles Robert, Sibret
(BE)

(73) Assignee: **The Goodyear Tire & Rubber
Company**, Akron, OH (US)

(**) Term: **14 Years**

(21) Appl. No.: **29/262,915**

(22) Filed: **Jul. 13, 2006**

(51) **LOC (8) Cl.** **12-15**

(52) **U.S. Cl.** **D12/589**

(58) **Field of Classification Search** D12/589,
D12/583, 585, 587, 588, 590, 59, 188; 152/209.1,
152/209.18, 209.25, 209.26, 209.27
See application file for complete search history.

(56) **References Cited**

U.S. PATENT DOCUMENTS

D390,820 S	*	2/1998	Guspodin et al.	D12/589
D419,928 S	*	2/2000	Blankenship	D12/590
D445,728 S	*	7/2001	Allison	D12/585
D451,452 S		12/2001	Welbes	D12/147
D483,006 S	*	12/2003	Brayer et al.	D12/588
D487,054 S		2/2004	Welbes	D12/566
D504,387 S		4/2005	Welbes	D12/549

OTHER PUBLICATIONS

Trivant Warrior TR, 2004 Tread Design Guide, Jan. 2004, p. 59.
3/2.*

Cooper Cobra Radial G/T, 2005 Tread Design Guide, Jan. 2005, p.
13. 4/1.*

Michelin Destiny, 2005 tread Design Guide, Jan. 2005. p. 38. 2/5.*

* cited by examiner

Primary Examiner—Robert M. Spear

Assistant Examiner—Katrina A Kile

(74) *Attorney, Agent, or Firm*—Richard B. O’Planick

(57) **CLAIM**

The ornamental design for a tire tread, as shown and
described.

DESCRIPTION

FIG. 1 is a perspective view of a tire tread showing our new
design, it being understood that the pattern repeats uni-
formly throughout the circumference of the tread;

FIG. 2 is a front elevational view thereof;

FIG. 3 is a right side elevational view thereof; the opposite
side elevational view being identical thereto; and,

FIG. 4 is an enlarged fragmentary front elevational view
thereof.

In the drawings, the broken lines defining the sidewall, inner
bead and the peripheral boundary between the tire tread and
the sidewall are for illustrative purposes only and form no
part of the claimed design.

The dark stippled surface shading represents the recessed
portion of the tread grooves having a depth as best shown in
FIG. 2.

1 Claim, 4 Drawing Sheets

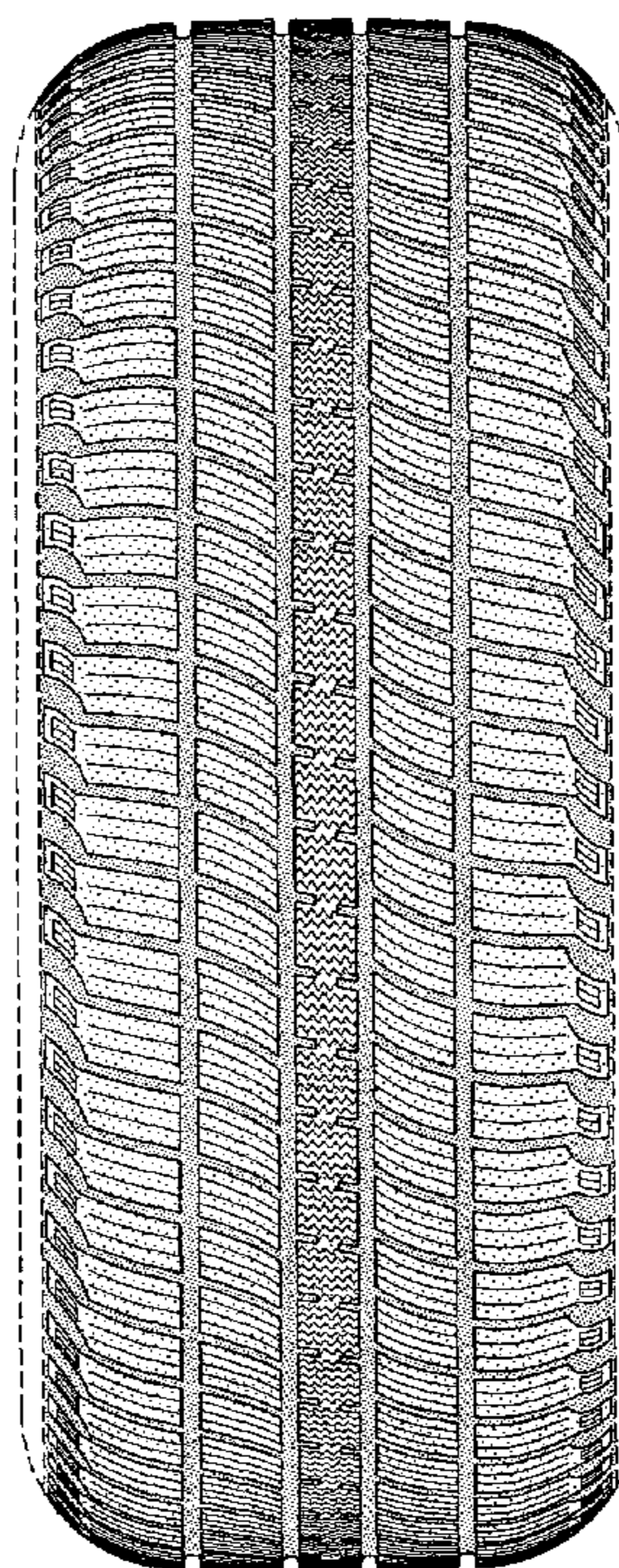

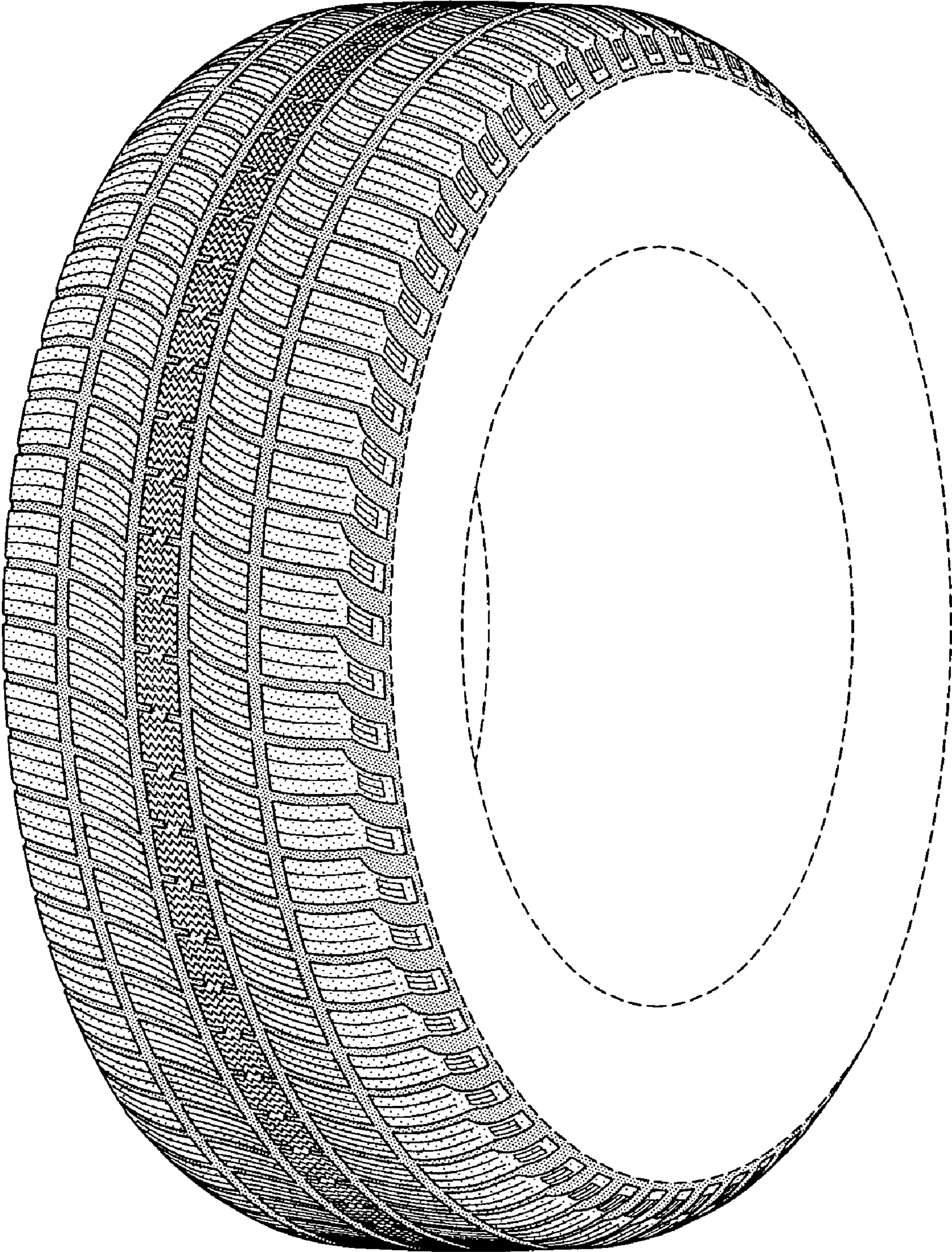

FIG-1

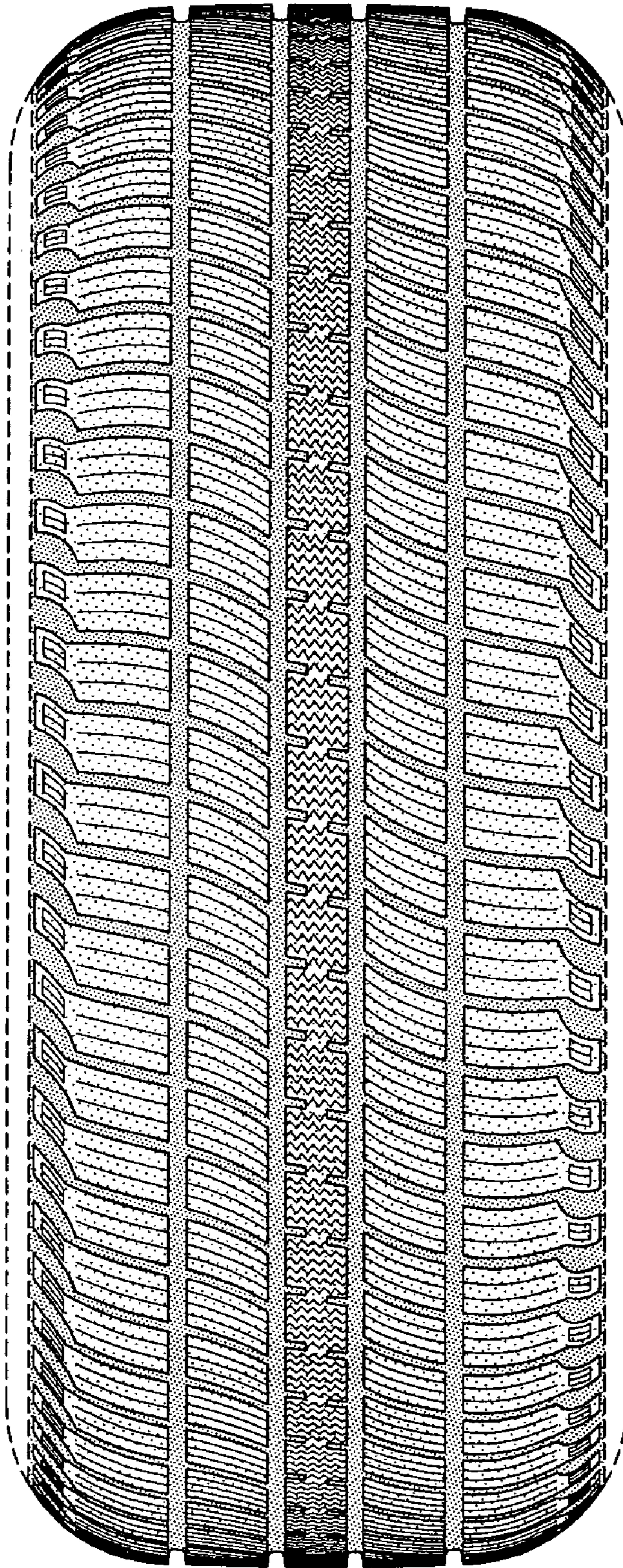

FIG-2

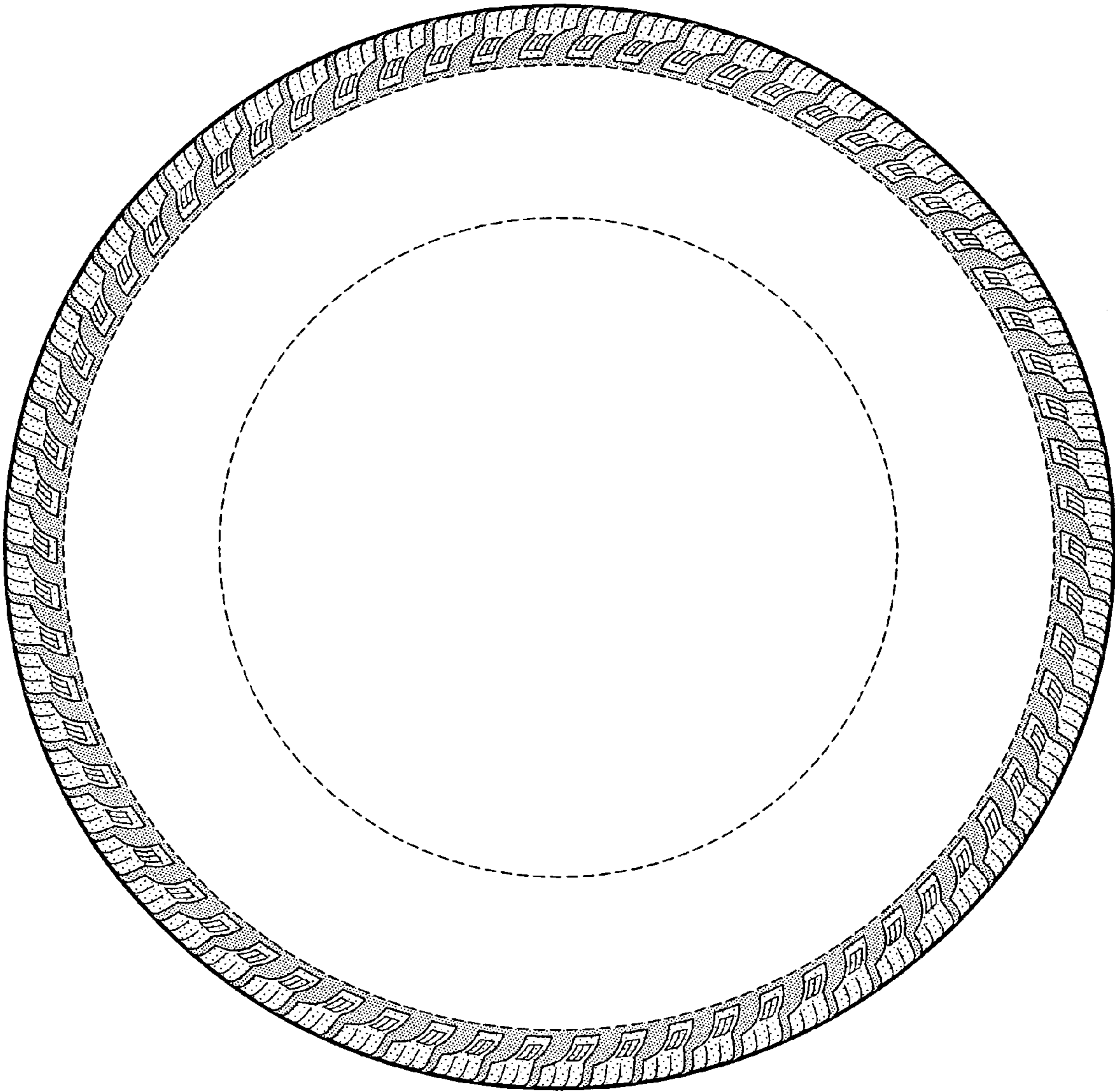

FIG-3

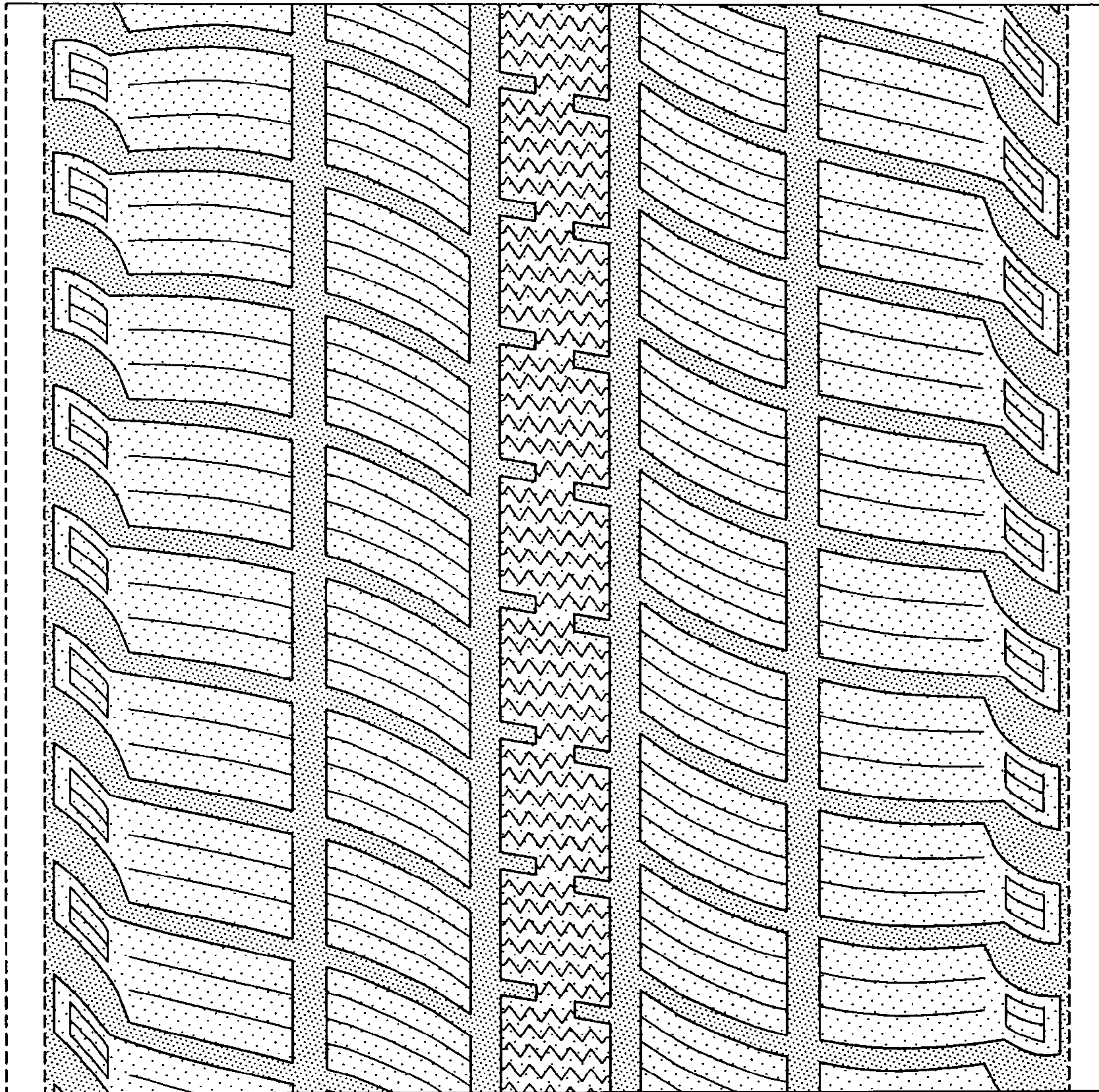

FIG-4