



US00D554051S

(12) **United States Design Patent** (10) **Patent No.:** **US D554,051 S**
Iwabuchi (45) **Date of Patent:** **** Oct. 30, 2007**

(54) **TREAD PORTION OF AN AUTOMOBILE TIRE**

(75) Inventor: **Sotaro Iwabuchi**, Chuo-ku (JP)

(73) Assignee: **Bridgestone Corporation**, Tokyo (JP)

(**) Term: **14 Years**

(21) Appl. No.: **29/254,598**

(22) Filed: **Feb. 27, 2006**

(30) **Foreign Application Priority Data**

Aug. 31, 2005 (JP) 2005-025160

(51) **LOC (8) Cl.** **12-15**

(52) **U.S. Cl.** **D12/550**

(58) **Field of Classification Search** D12/550,
D12/533, 534, 535, 536, 537, 541, 544, 545,
D12/547, 548, 549, 551, 553, 555, 561, 563,
D12/564; 152/209.1, 209.11, 209.14, 209.15,
152/209.18, 209.25, 209.28

See application file for complete search history.

(56) **References Cited**

U.S. PATENT DOCUMENTS

D524,240 S * 7/2006 Ochi D12/550

FOREIGN PATENT DOCUMENTS

JP 1228380 1/2005

OTHER PUBLICATIONS

Couragia S/U, Tire Review, Jan. 2004, p. 15.*

Star Ultra HPR Radial G/T, 2004 Tread Design Guide, Jan. 2004, p. 54. 4/4.*

Continental Contiextremecontact, 2005 Tread Design Guide, Jan. 2005, p. 13. 1/3.*

* cited by examiner

Primary Examiner—Robert M. Spear

Assistant Examiner—Katrina A Kile

(74) *Attorney, Agent, or Firm*—Sughrue Mion, PLLC

(57) **CLAIM**

The ornamental design for a tread portion of an automobile tire, as shown and described.

DESCRIPTION

FIG. 1 is a perspective view of an automobile tire, it being understood that the tread pattern repeats uniformly throughout the circumference of the tire.

FIG. 2 is a front elevation view thereof. A top plan view and a bottom plan view are identical with the front elevation view.

FIG. 3 is a rear elevation view thereof.

FIG. 4 is a right side elevation view thereof.

FIG. 5 is a left side elevation view thereof.

FIG. 6 is an enlarged fragmentary front view thereof; and, FIG. 7 is an enlarged cross-sectional view thereof taken along line 7—7 in FIG. 6.

The portion of the article shown in broken lines is for illustrative purpose only and forms no part of the claimed design.

1 Claim, 7 Drawing Sheets

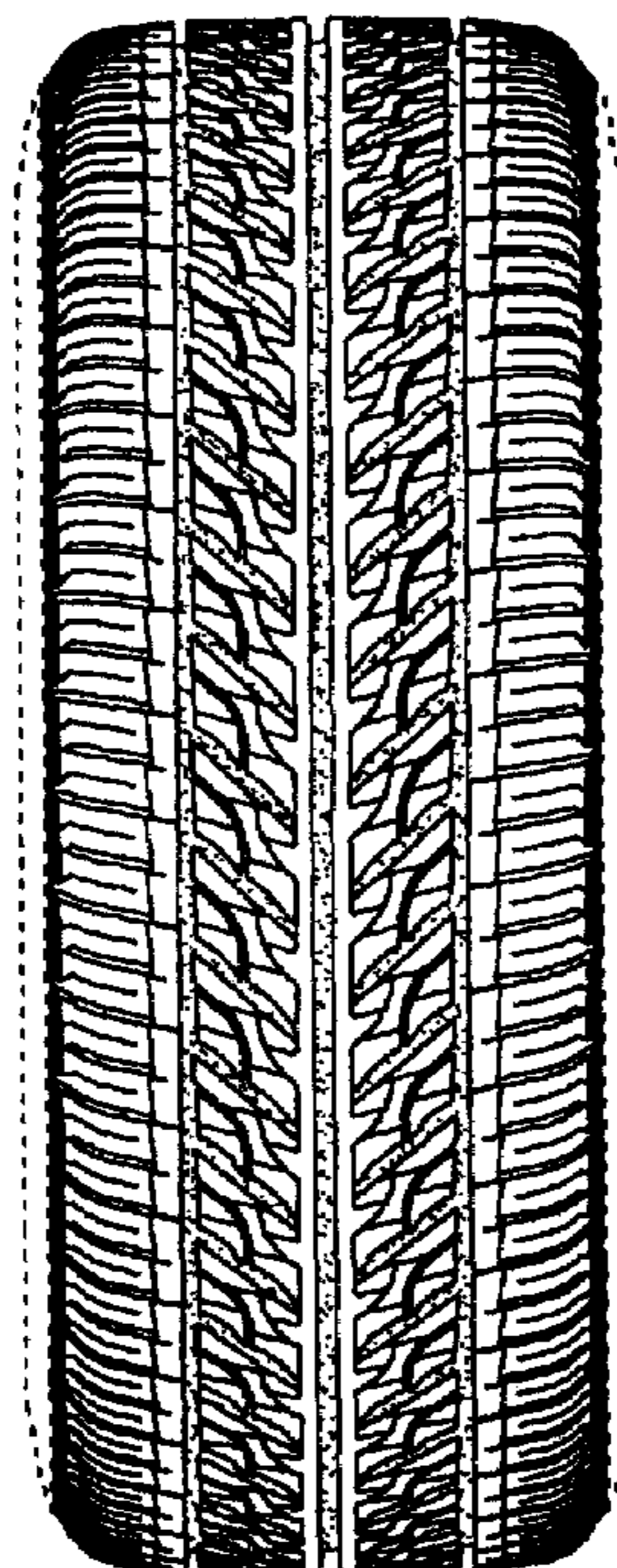

FIG. 1

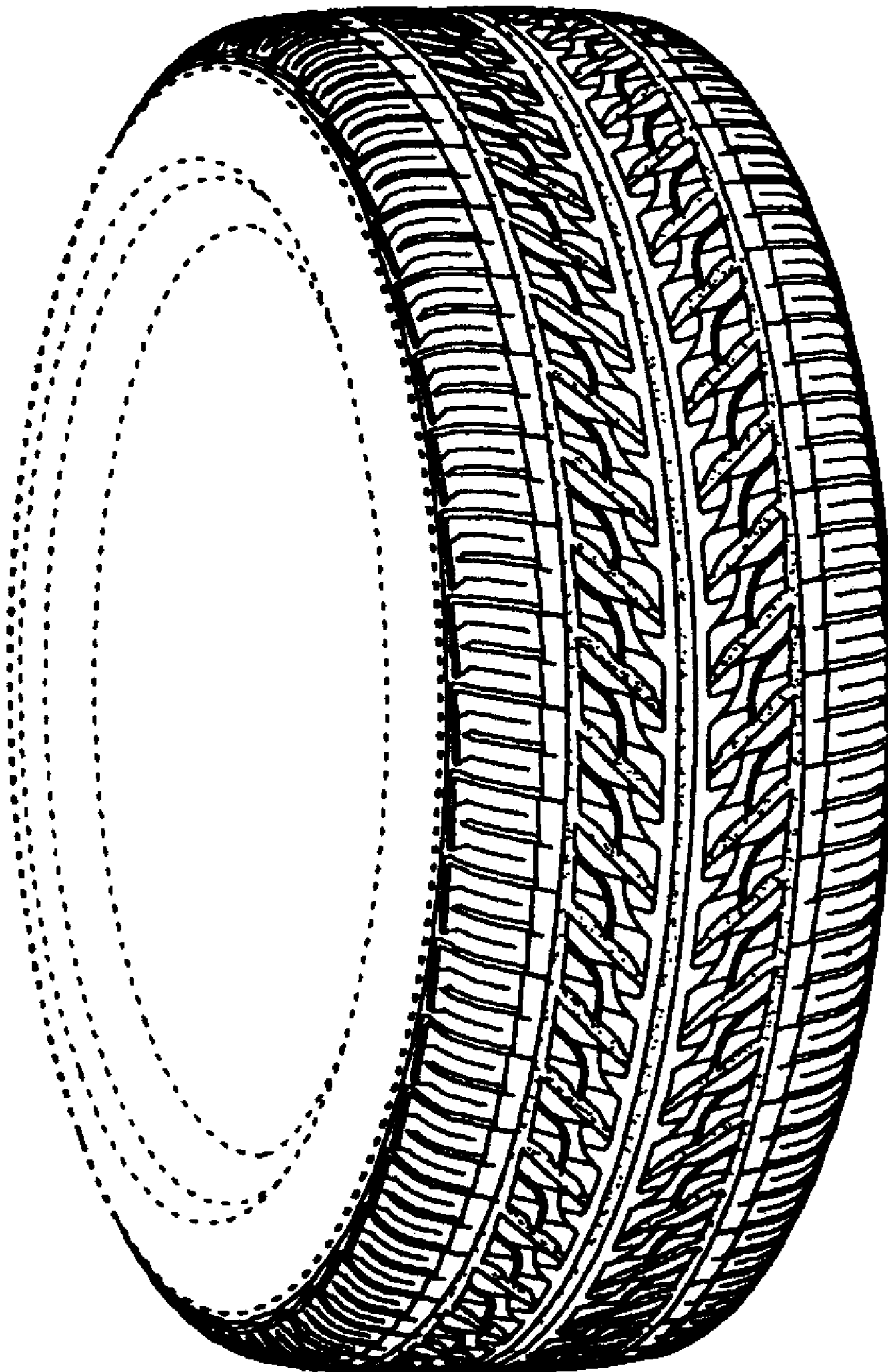

FIG. 2

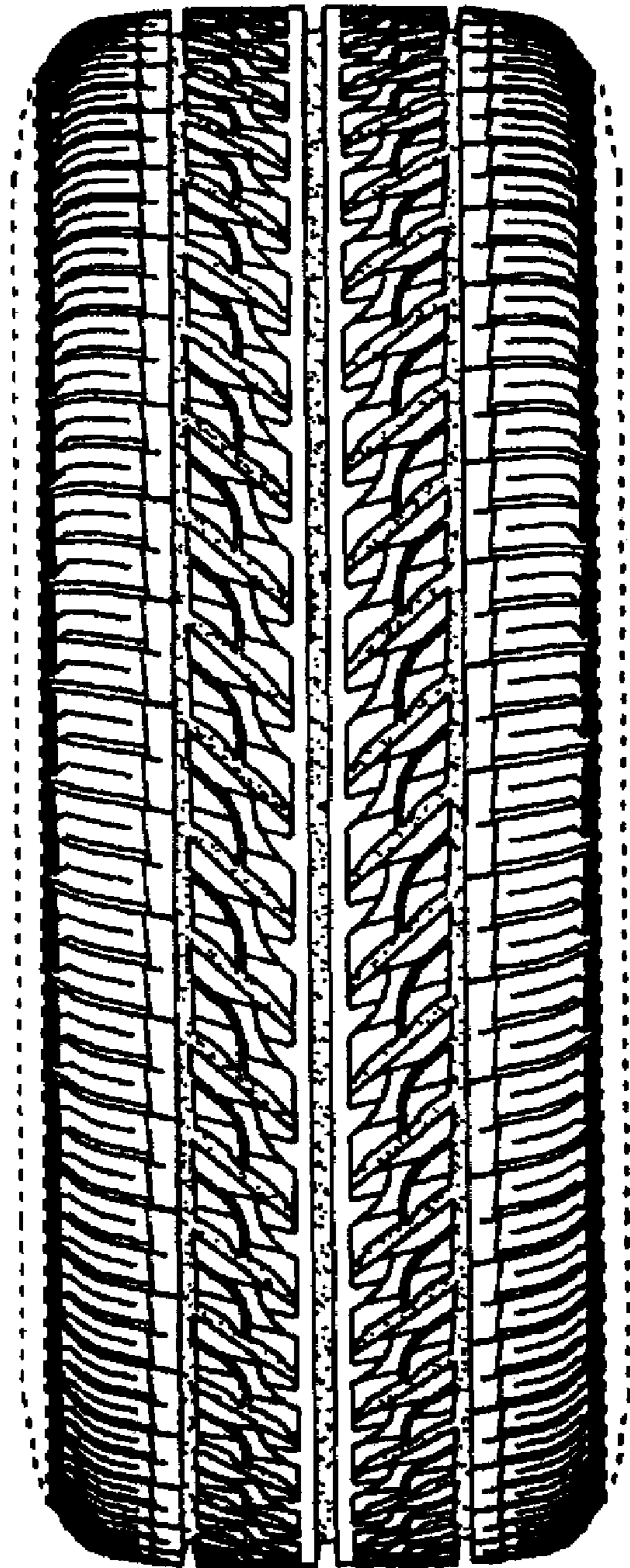

FIG. 3

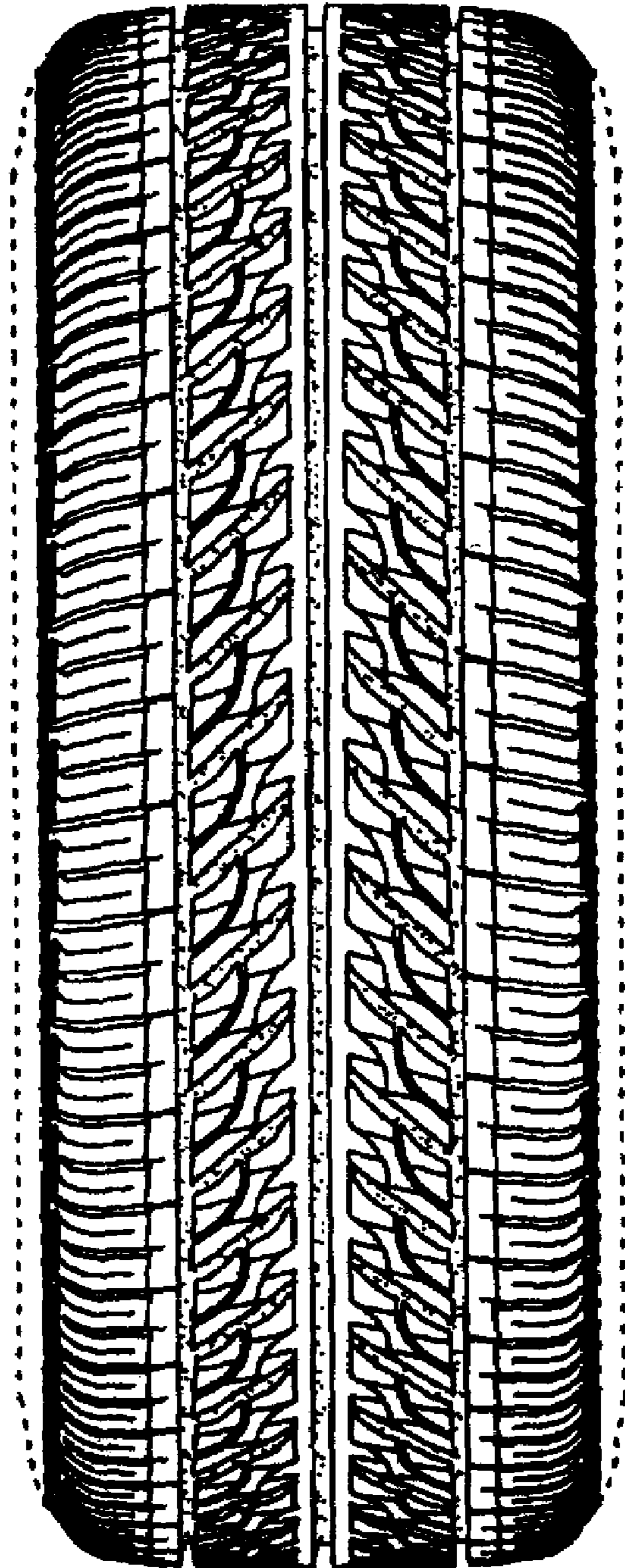

FIG. 4

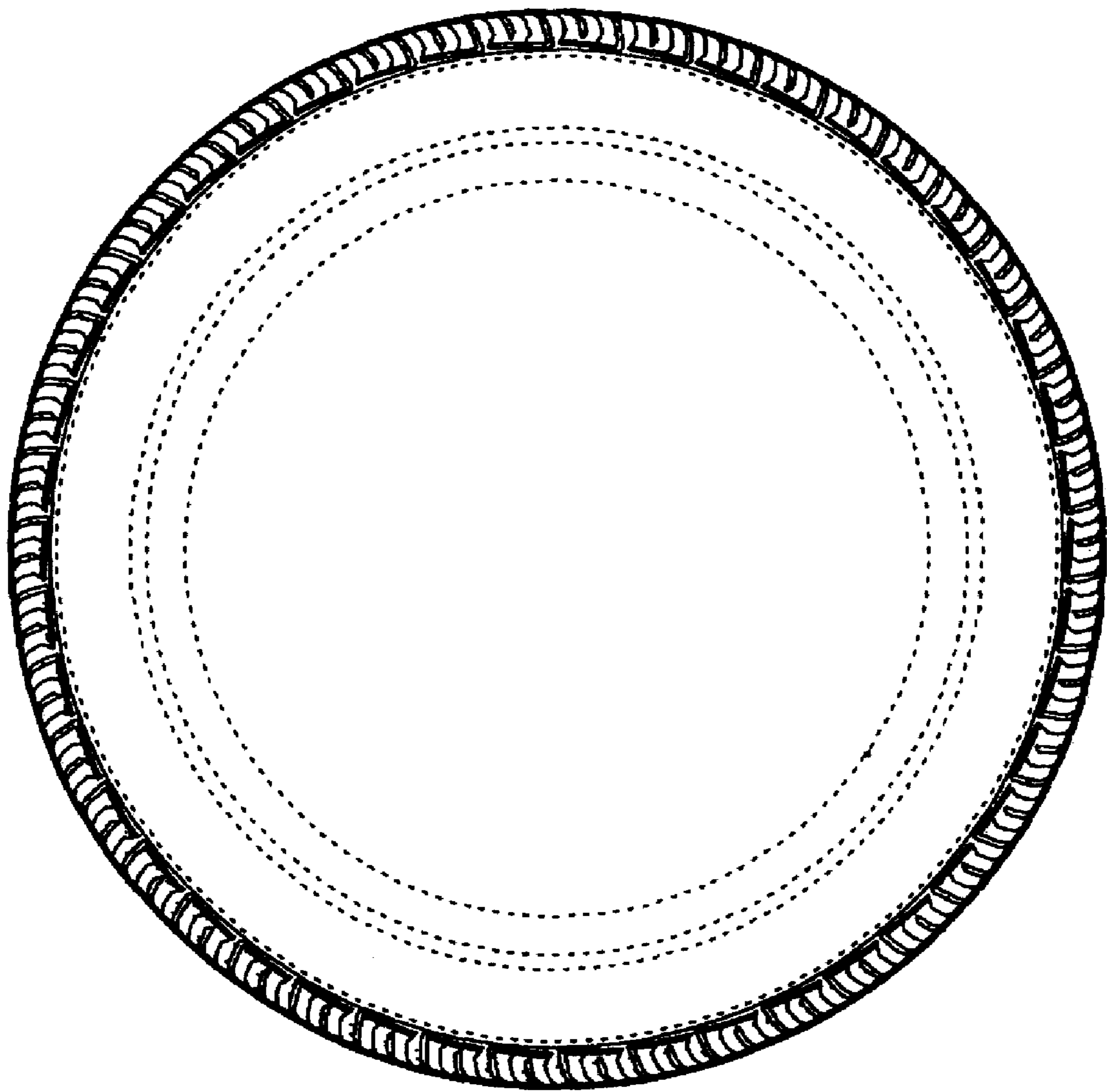

FIG. 5

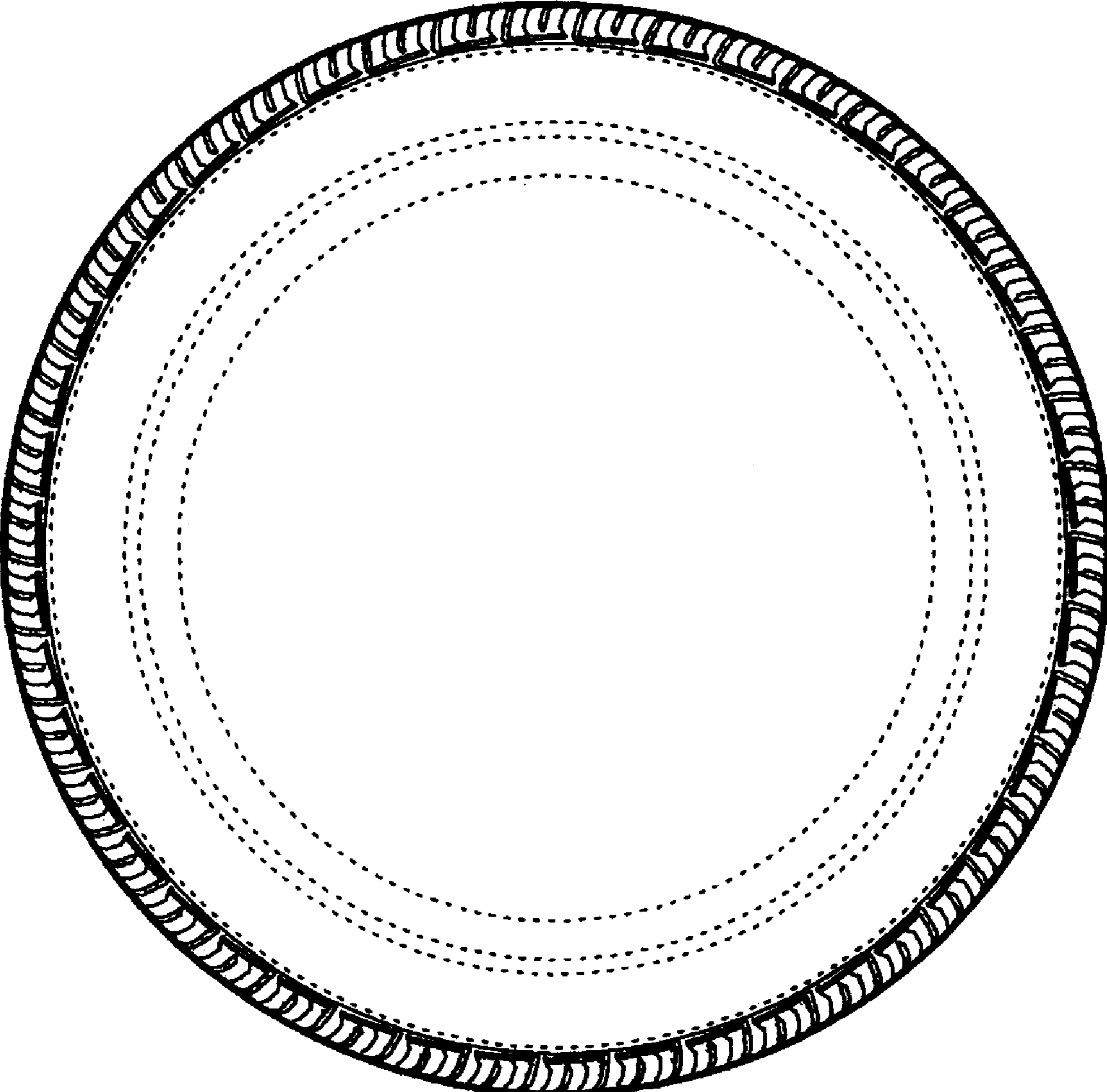

FIG. 6

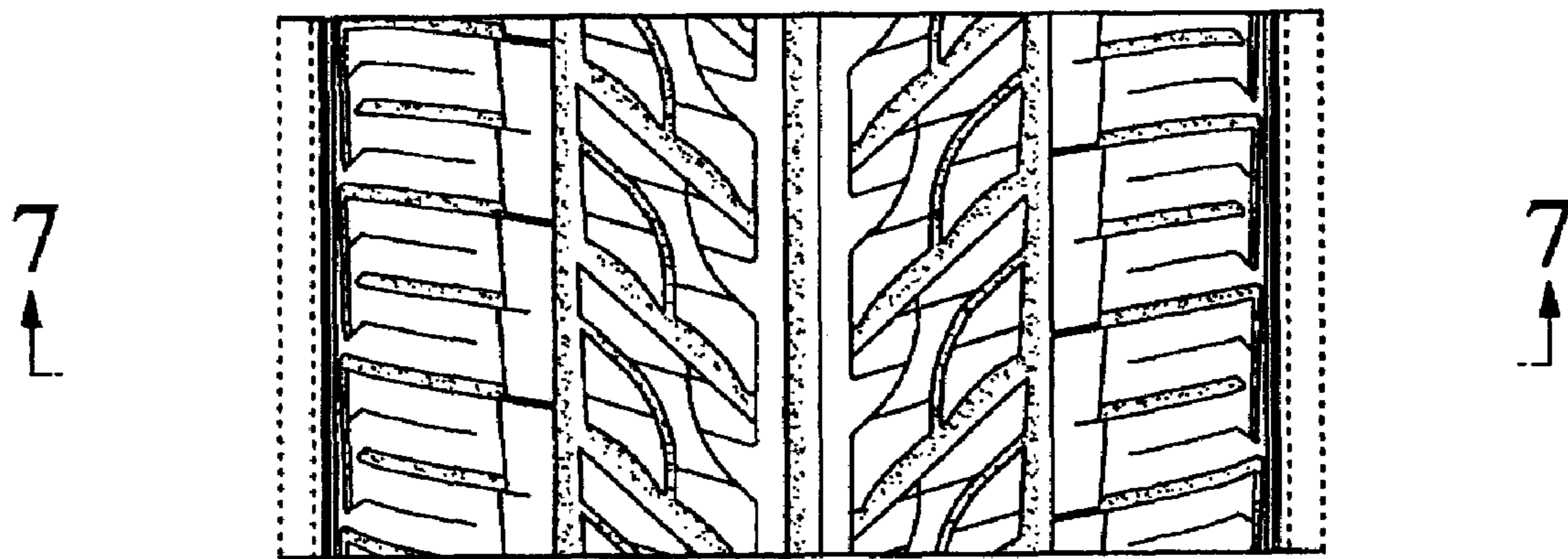

FIG. 7

