



US00D554050S

(12) **United States Design Patent**  
**Whitney et al.**

(10) **Patent No.:** **US D554,050 S**

(45) **Date of Patent:** **\*\* Oct. 30, 2007**

(54) **TIRE TREAD**

D505,109 S 5/2005 Cullinan et al. .... D12/534

(75) Inventors: **Thomas Wood Whitney**, Grand Isle, NY (US); **John Joseph Diggins**, Hamburg, NY (US)

(73) Assignee: **The Goodyear Tire & Rubber Company**, Akron, OH (US)

(\*\*) Term: **14 Years**

(21) Appl. No.: **29/256,886**

(22) Filed: **Mar. 27, 2006**

(51) **LOC (8) Cl.** ..... **12-15**

(52) **U.S. Cl.** ..... **D12/537**

(58) **Field of Classification Search** ..... D12/537,  
D12/257, 534-536, 551, 552, 554, 555, 563,  
D12/569-572, 579; 152/209.1, 209.9, 209.11,  
152/209.12, 209.28

See application file for complete search history.

(56) **References Cited**

**U.S. PATENT DOCUMENTS**

D266,919 S	*	11/1982	Bennett	.....	D12/555
D288,915 S		3/1987	Kadomaru	.....	D12/147
D292,197 S		10/1987	Funahara	.....	D12/146
D292,787 S		11/1987	Kadomaru	.....	D12/147
D301,854 S		6/1989	Matsumura	.....	D12/147
D310,192 S		8/1990	Hayama	.....	D12/147
D316,842 S	*	5/1991	Graas	.....	D12/551
D397,650 S	*	9/1998	Himuro	.....	D12/551
D445,729 S		7/2001	Brown et al.	.....	D12/147
D492,641 S		7/2004	Brown et al.	.....	D12/534
D503,672 S		4/2005	Cullinan et al.	.....	D12/534

**OTHER PUBLICATIONS**

Dunlop 491 Elite II (FRONT) Street, 2005 Tread Design Guide, Jan. 2005, pp. 19. 4/5.\*

\* cited by examiner

*Primary Examiner*—Robert M. Spear

*Assistant Examiner*—Katrina A Kile

(74) *Attorney, Agent, or Firm*—Richard B. O’Planick

(57) **CLAIM**

The ornamental design for a tire tread, as shown and described.

**DESCRIPTION**

FIG. 1 is a perspective view of a tire tread showing our new design, it being understood that the pattern repeats uniformly throughout the circumference of the tread;

FIG. 2 is a front elevational view thereof;

FIG. 3 is a right side elevational view thereof; the other side being a mirror image thereof; and,

FIG. 4 is an enlarged fragmentary front elevational view thereof.

In the drawings, the broken lines defining the sidewall, inner bead and the peripheral boundary between the tire tread and the sidewall are for illustrative purposes only and form no part of the claimed design.

The dark stippled surface shading represents the recessed portion of the tread grooves having a depth as best shown in FIG. 2.

**1 Claim, 4 Drawing Sheets**

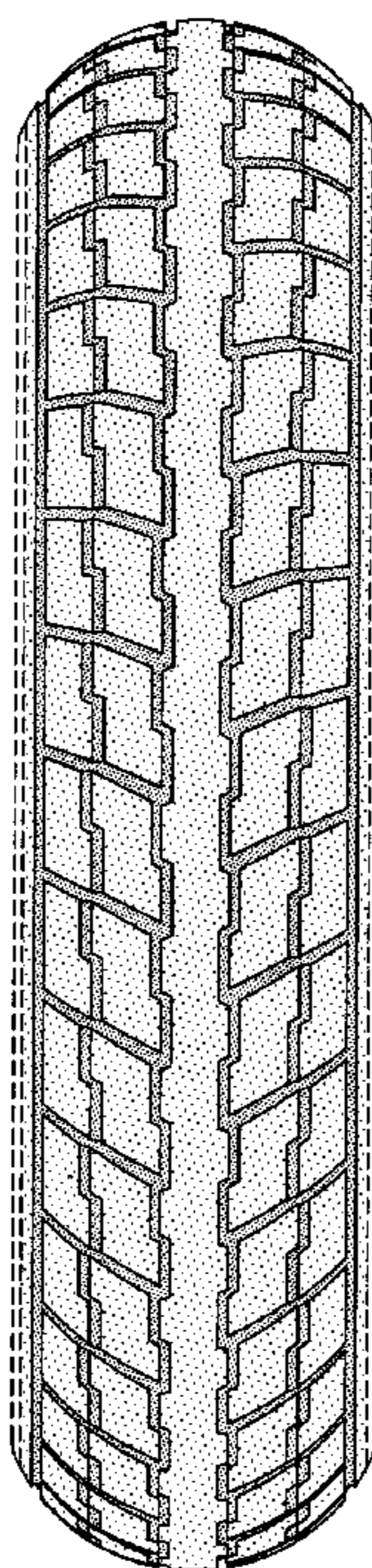

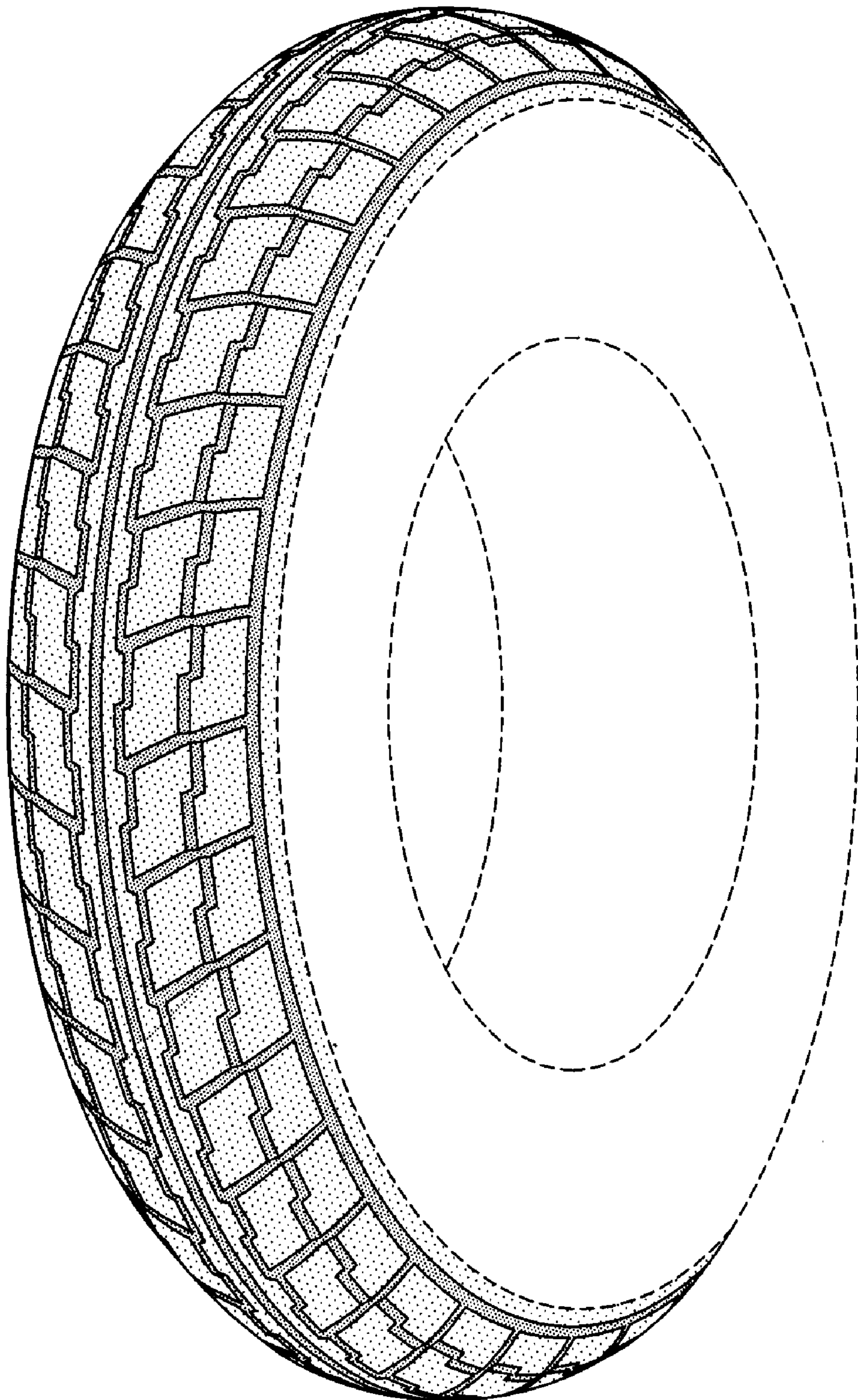

FIG-1



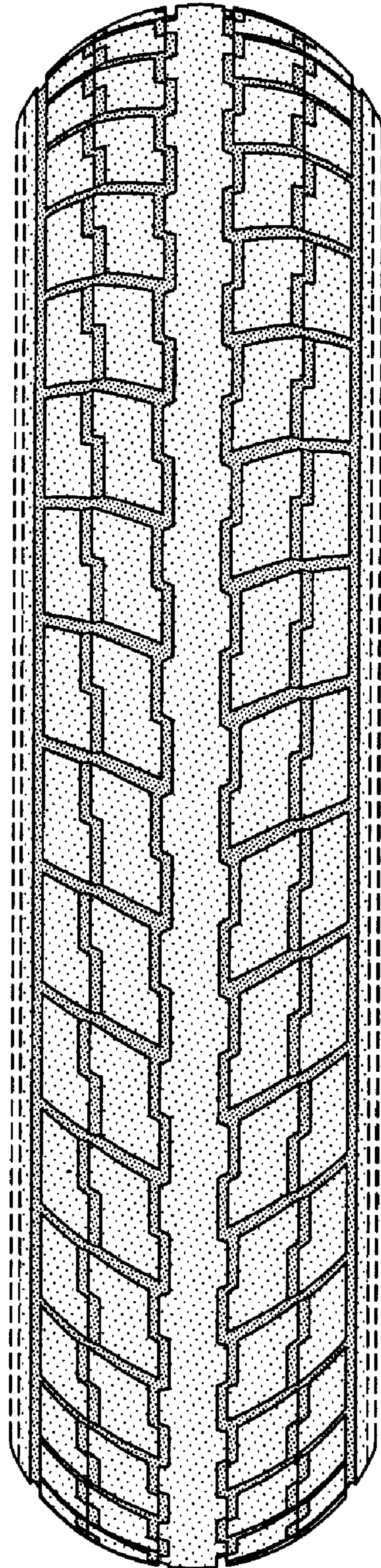

FIG-2

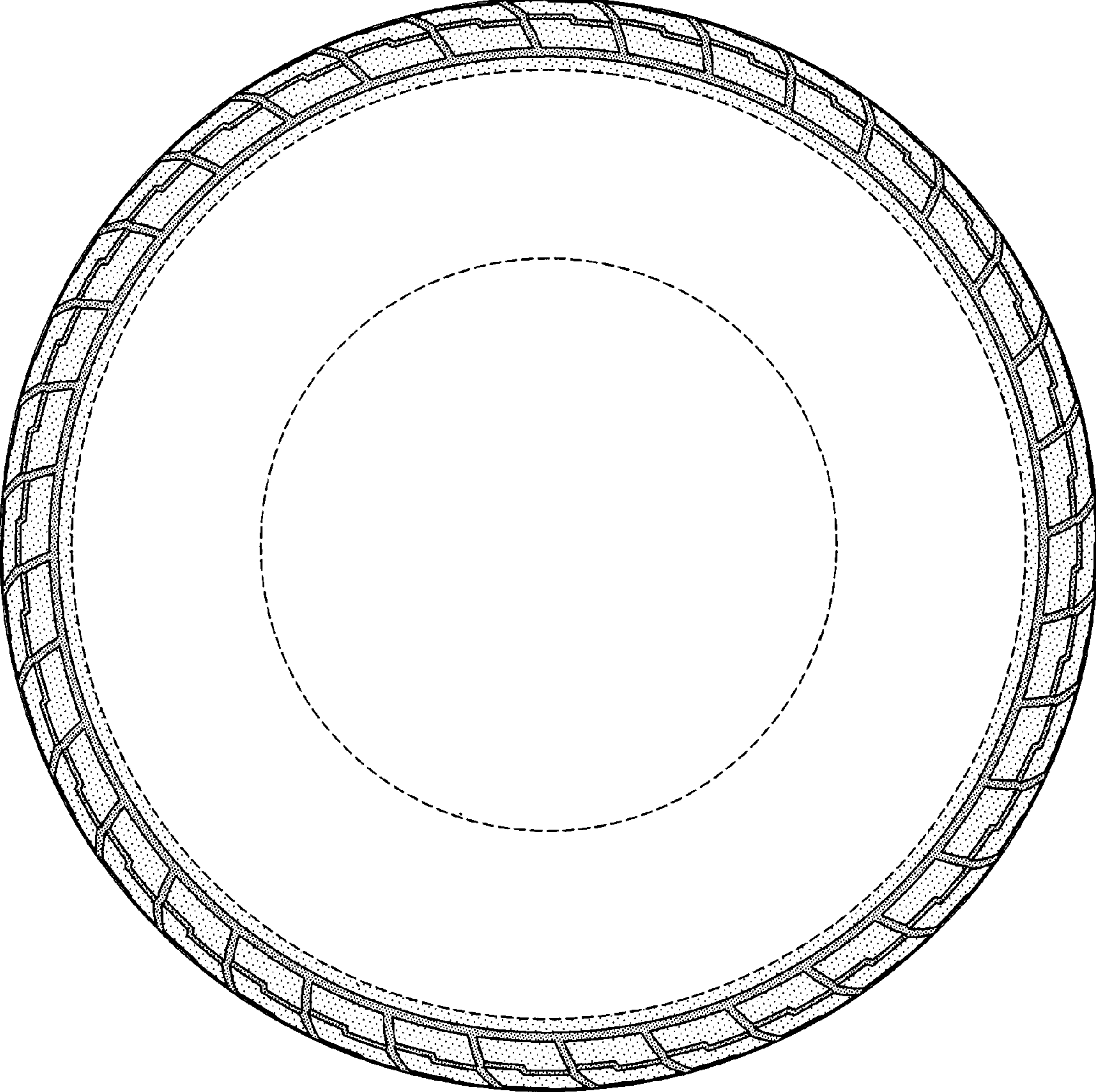

FIG-3

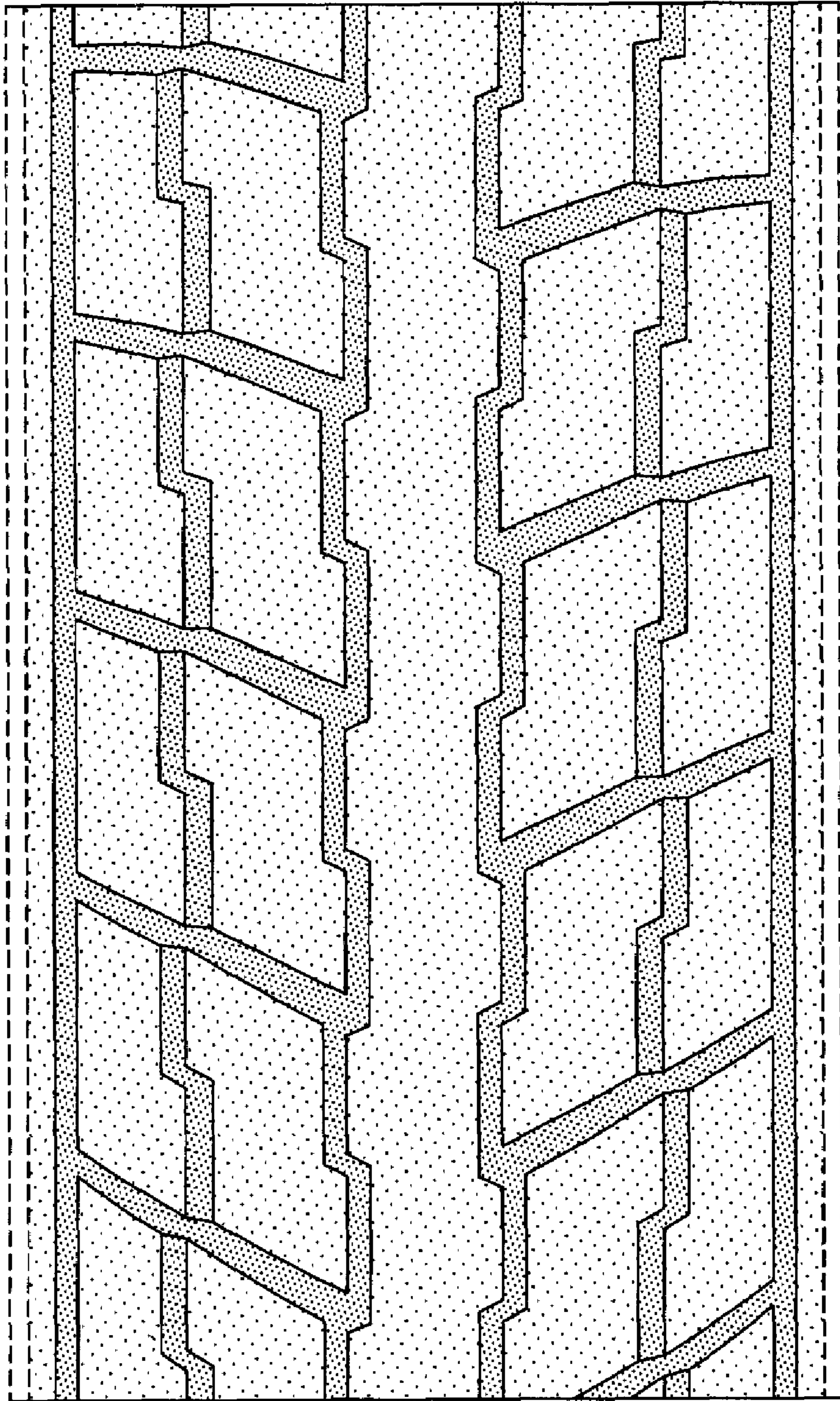

FIG-4