



US00D554045S

(12) **United States Design Patent** (10) **Patent No.:** **US D554,045 S**  
**Kasai** (45) **Date of Patent:** **\*\* Oct. 30, 2007**

(54) **TIRE FOR MOTORCYCLE**

(75) Inventor: **Katsumi Kasai**, Hyogo (JP)

(73) Assignee: **The Goodyear Tire & Rubber Company**, Akron, OH (US)

(\*\*) Term: **14 Years**

(21) Appl. No.: **29/261,278**

(22) Filed: **Jun. 12, 2006**

(30) **Foreign Application Priority Data**

Jan. 24, 2006 (JP) ..... 2006-001421  
Jan. 24, 2006 (JP) ..... 2006-001423

(51) **LOC (8) Cl.** ..... **12-15**

(52) **U.S. Cl.** ..... **D12/535**

(58) **Field of Classification Search** ..... D12/535,  
D12/257, 534-537, 544, 569-572, 579; 152/209.1,  
152/209.9, 209.11, 209.12, 209.28  
See application file for complete search history.

(56) **References Cited**

**U.S. PATENT DOCUMENTS**

D336,873 S 6/1993 Suzuki ..... D12/147  
D337,084 S 7/1993 Suzuki ..... D12/151  
D372,694 S 8/1996 Suzuki ..... D12/151  
D381,303 S 7/1997 Jackson ..... D12/151  
D390,815 S 2/1998 Ishikawa ..... D12/136  
D449,023 S 10/2001 Toyozawa ..... D12/147  
D452,202 S 12/2001 Toyozawa ..... D12/151  
D487,247 S \* 3/2004 Yamane ..... D12/535  
D502,442 S 3/2005 Brown et al. .... D12/535  
D505,381 S 5/2005 Brown et al. .... D12/535

**FOREIGN PATENT DOCUMENTS**

JP 1135919 3/2002

**OTHER PUBLICATIONS**

Metzeler Sportec M-1 (Front) High Performance Street, 2004 Tread Design Guide, 1/2004. P/209. 4/4.\*

\* cited by examiner

*Primary Examiner*—Robert M. Spear

*Assistant Examiner*—Katrina A Kile

(74) *Attorney, Agent, or Firm*—Richard B. O’Planick

(57) **CLAIM**

The ornamental design for a tire for motorcycle, as shown and described.

**DESCRIPTION**

FIG. 1 is a perspective view of a tire for motorcycle showing my new design, it being understood that the pattern repeats uniformly throughout the circumference of the tread;

FIG. 2 is a front elevational view thereof;

FIG. 3 is a right side elevational view thereof; the opposite side elevational view being a mirror image of;

FIG. 4 is an enlarged fragmentary front elevational view thereof;

FIG. 5 is a perspective view of an alternate embodiment of a tire for motorcycle showing our new design;

FIG. 6 is a front elevational view of the alternate embodiment;

FIG. 7 is a right side elevational view of the alternate embodiment; the opposite side elevational view being a mirror image of; and,

FIG. 8 is an enlarged fragmentary front elevational view of the alternate embodiment.

In the drawings, the broken lines defining the sidewall, inner bead and the peripheral boundary between the tire tread and the sidewall are for illustrative purposes only and form no part of the claimed design.

**1 Claim, 8 Drawing Sheets**

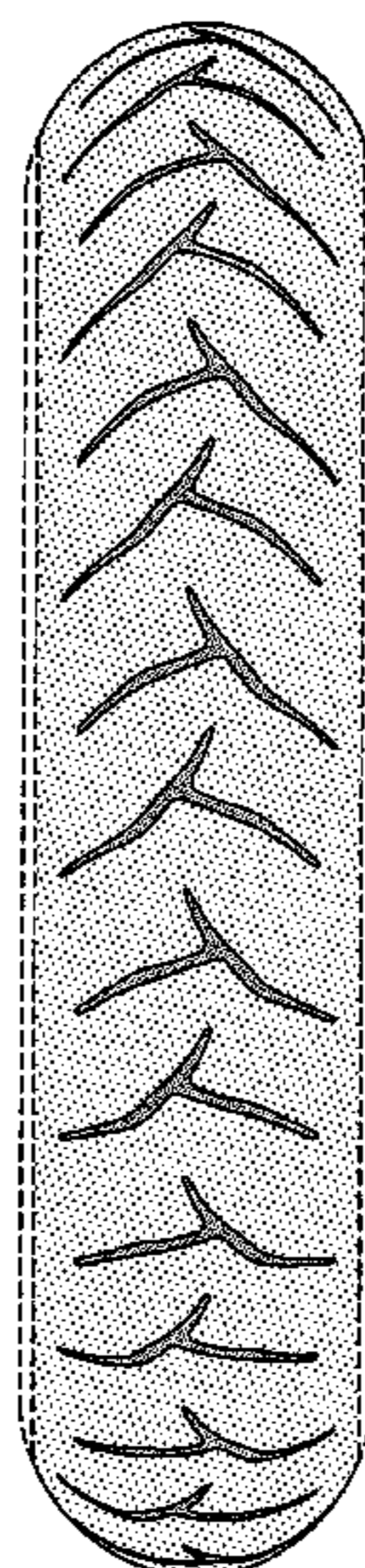

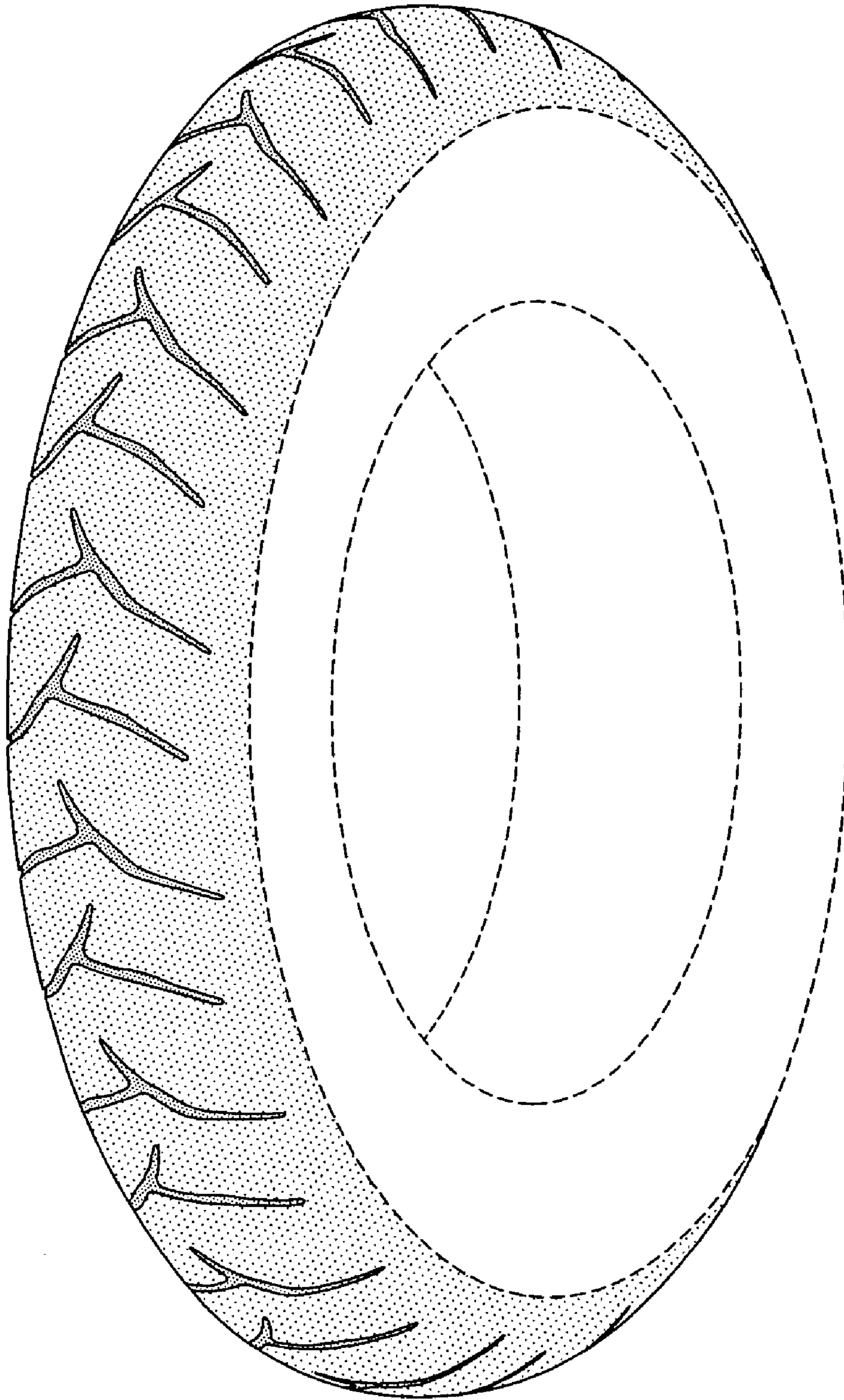

FIG-1

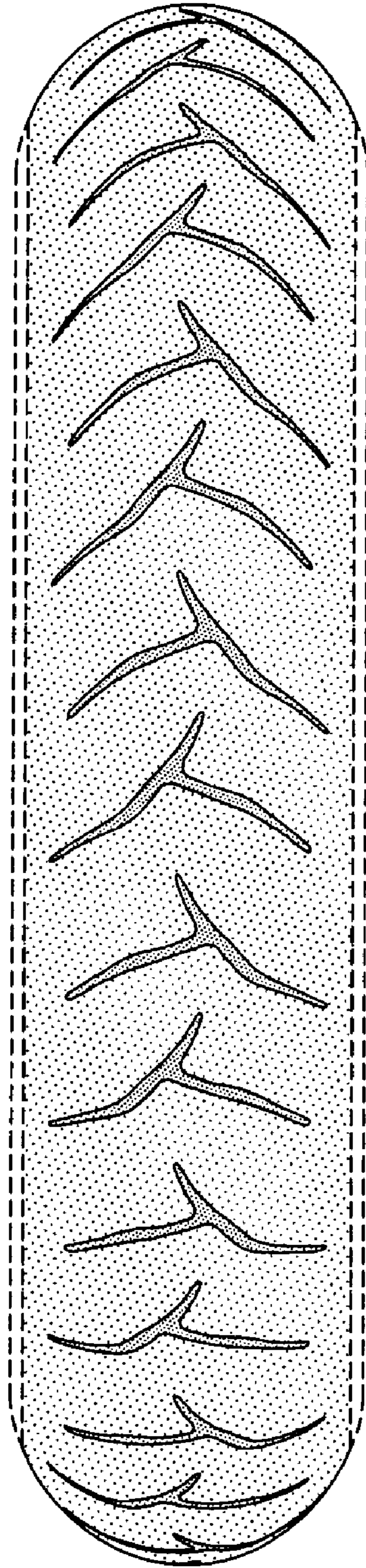

FIG-2



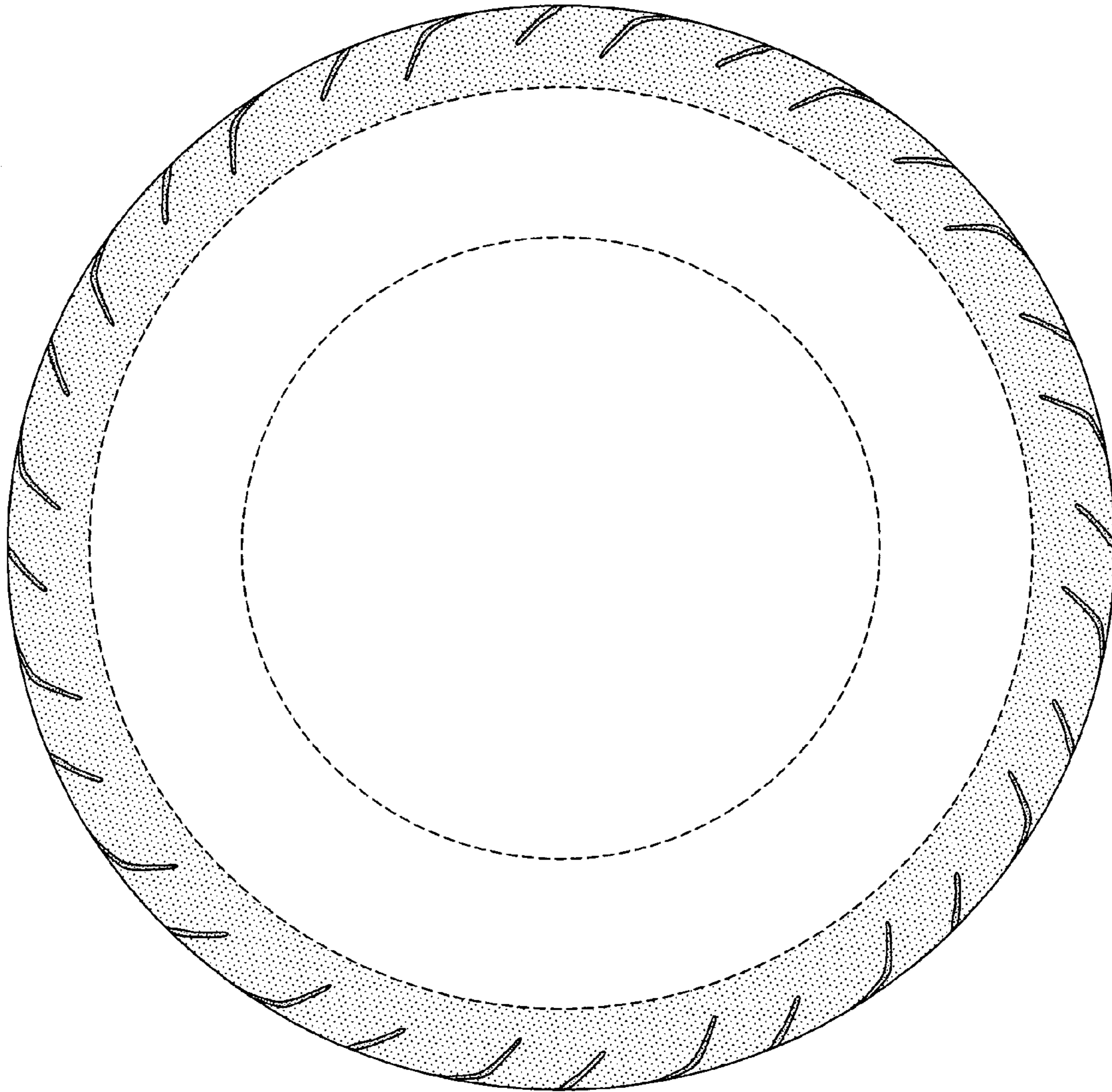

FIG-3

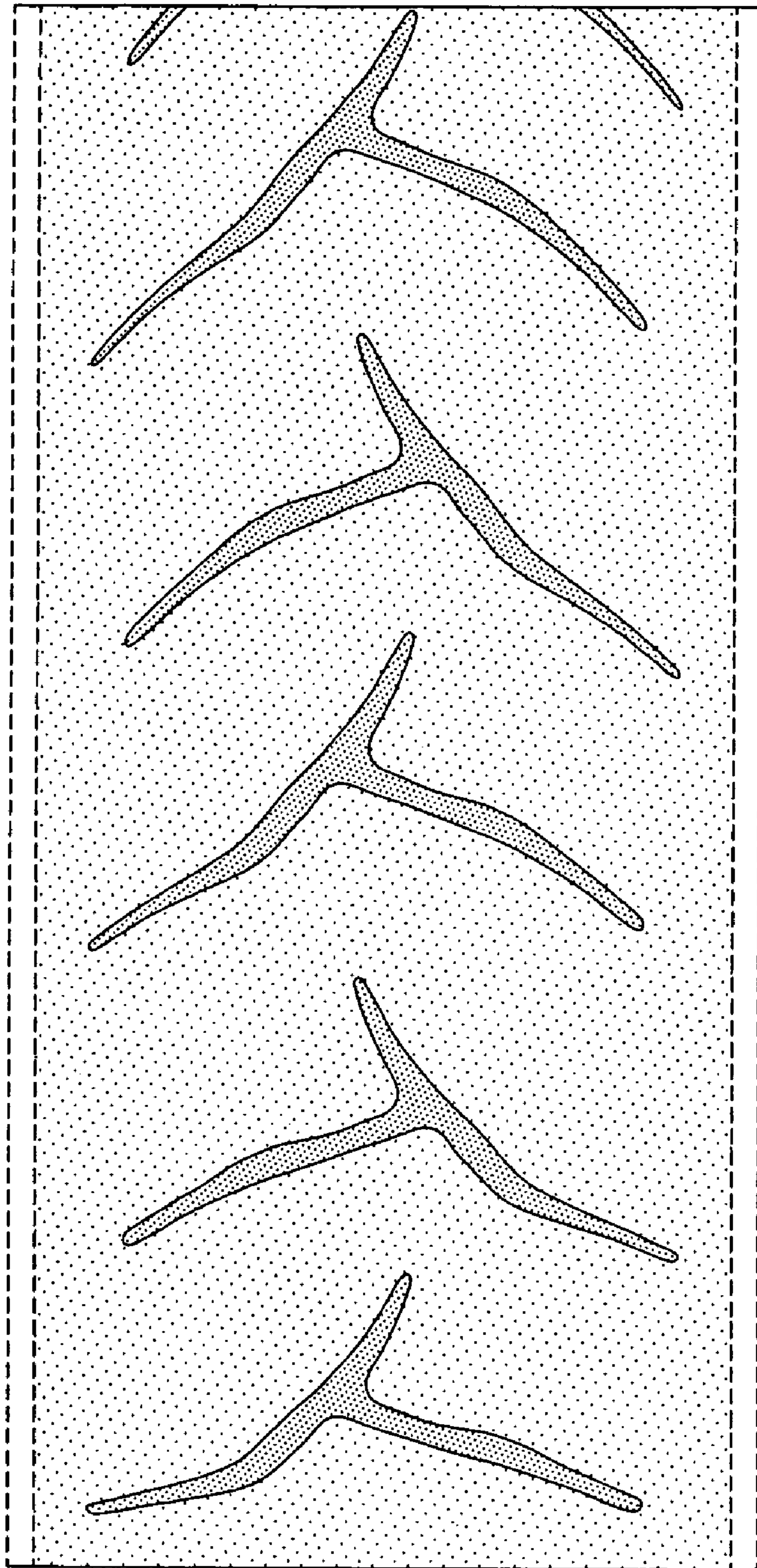

FIG-4

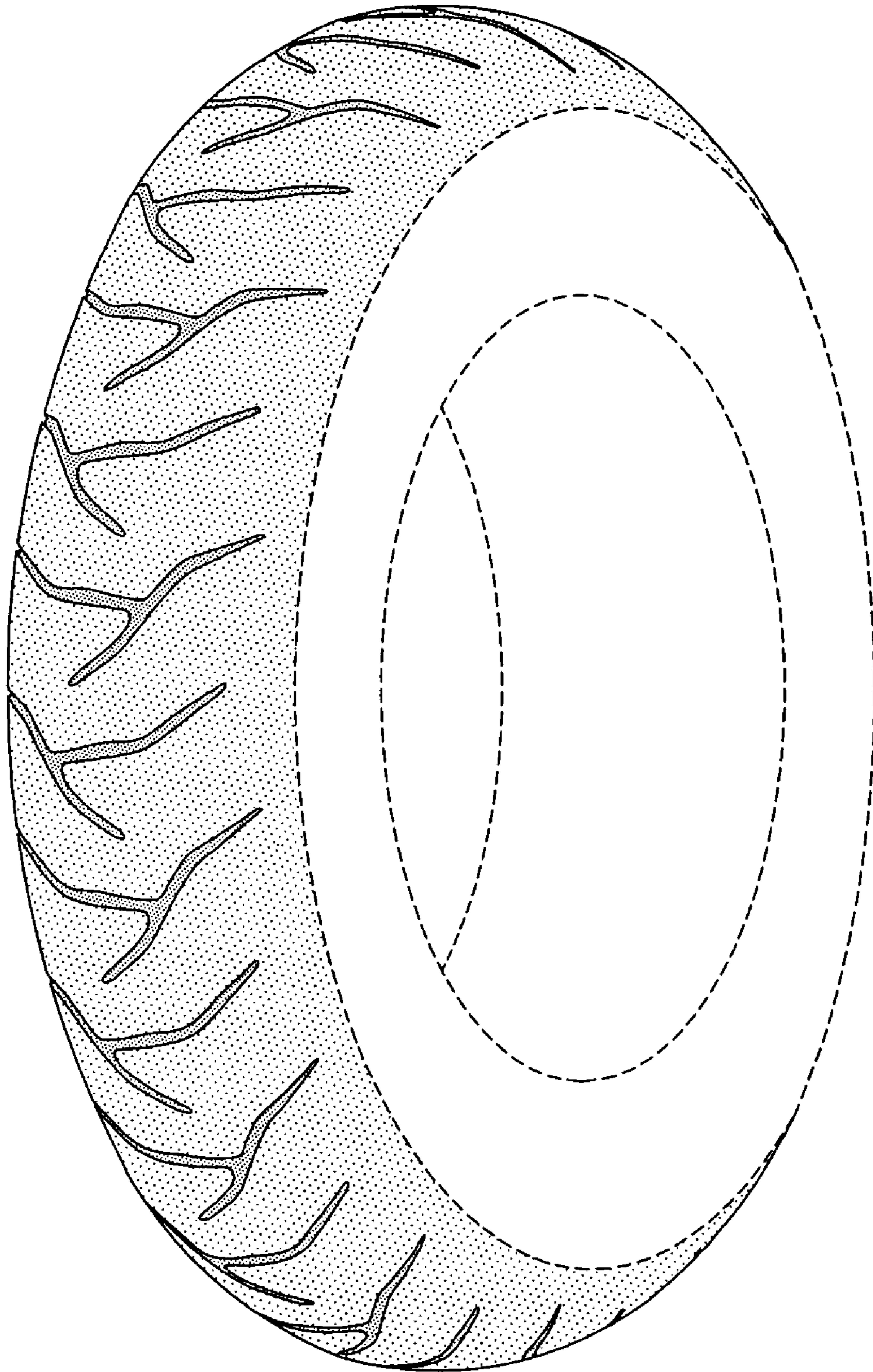

FIG-5



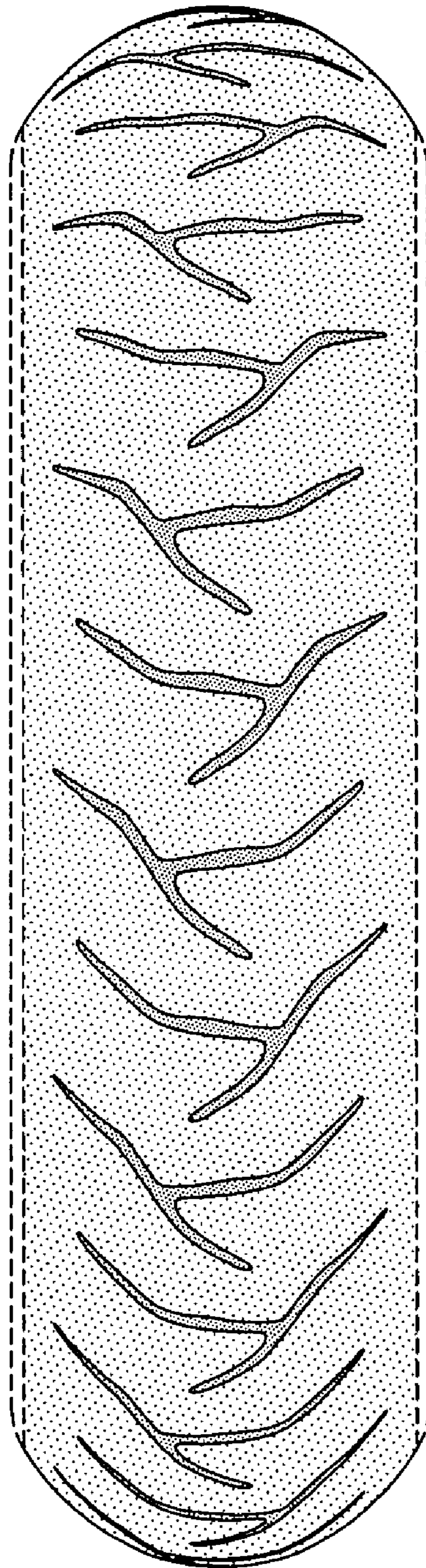

FIG-6

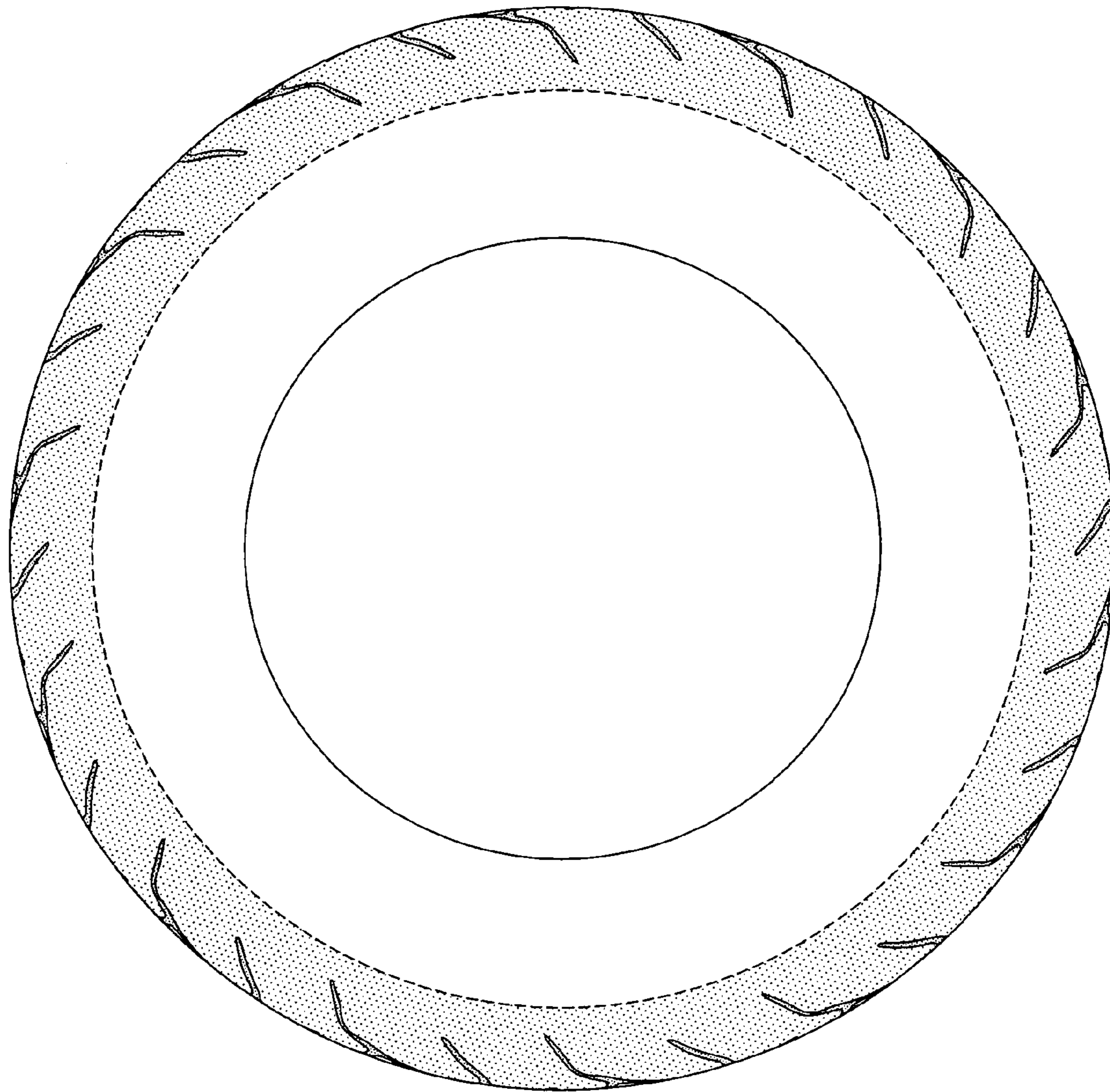

FIG-7



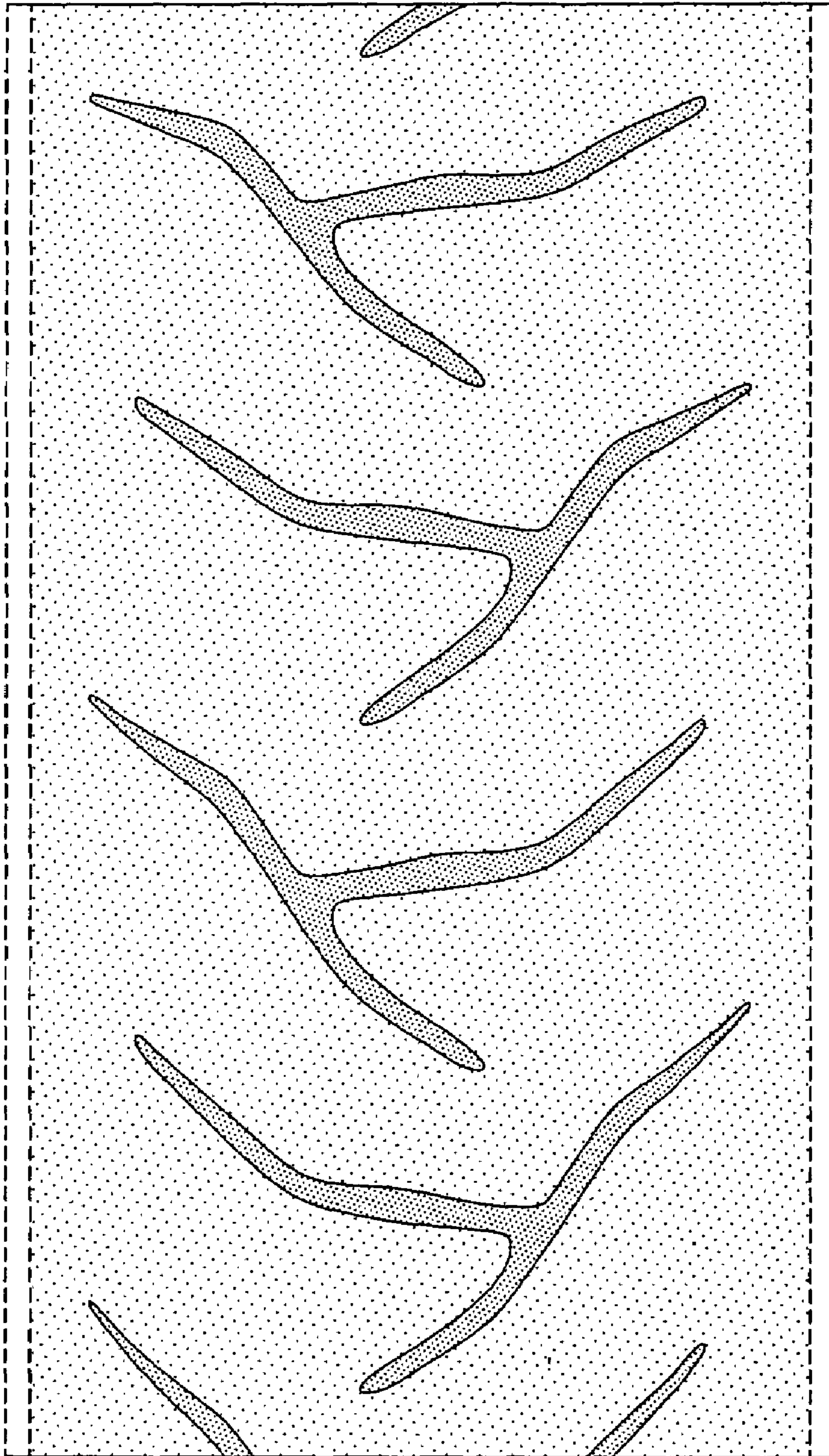

FIG-8