



US00D554043S

(12) **United States Design Patent** (10) **Patent No.:** **US D554,043 S**
Chapman et al. (45) **Date of Patent:** **** Oct. 30, 2007**

(54) **TIRE TREAD**

(75) Inventors: **Peter Chapman**, Birmingham (GB);
Malcolm Jeremy Board, Birmingham (GB)

(73) Assignee: **The Goodyear Tire & Rubber Company**, Akron, OH (US)

(**) Term: **14 Years**

(21) Appl. No.: **29/265,711**

(22) Filed: **Sep. 7, 2006**

(51) **LOC (8) Cl.** **12-15**

(52) **U.S. Cl.** **D12/534**

(58) **Field of Classification Search** D12/534,
D12/257, 535-537, 544, 569-572, 579; 152/209.1,
152/209.9, 209.11, 209.12, 209.28
See application file for complete search history.

(56) **References Cited**

U.S. PATENT DOCUMENTS

D287,955 S	1/1987	Hayakawa et al.	D12/147
D288,424 S	2/1987	Kamijyo	D12/146
D288,915 S	3/1987	Kadomaru	D12/147
D291,874 S	9/1987	Hayakawa et al.	D12/147
D292,082 S	9/1987	Hayakawa et al.	D12/147
D292,197 S	10/1987	Funahara	D12/146
D452,202 S	12/2001	Toyozawa	D12/151
D488,430 S *	4/2004	Maxwell	D12/544
D497,590 S *	10/2004	Brown et al.	D12/570
D503,672 S	4/2005	Cullinan et al.	D12/534
D505,109 S	5/2005	Cullinan et al.	D12/534
D528,067 S *	9/2006	Brown et al.	D12/535

OTHER PUBLICATIONS

Continental Enduro Pro (Front and Rear) on Road, 2005 Tread Design Guide, Jan. 2005. p. 196. 4/1.*
Metzeller ME33 Laser (Front) Port/Sport Touring, 2004 Tread Design Guide, Jan. 2004. p. 208. 2/1.*
Michelin Dexter Scooter, 2004 Tread Design Guide, Jan. 2004. p. 209. 4/4.*
Mitas H-13 Street, 2004 Tread Design Guide, Jan. 2004. p. 212. 1/3.*

* cited by examiner

Primary Examiner—Robert M. Spear

Assistant Examiner—Katrina A Kile

(74) *Attorney, Agent, or Firm*—Richard B. O’Planick

(57) **CLAIM**

The ornamental design for a tire tread, as shown and described.

DESCRIPTION

FIG. 1 is a perspective view of a tire tread showing our new design, it being understood that the pattern repeats uniformly throughout the circumference of the tread;

FIG. 2 is a front elevational view thereof;

FIG. 3 is a right side elevational view thereof; the other side being a mirror image thereof; and,

FIG. 4 is an enlarged fragmentary front elevational view thereof.

In the drawings, the broken lines defining the sidewall, inner bead and the peripheral boundary between the tire tread and the sidewall are for illustrative purposes only and form no part of the claimed design.

1 Claim, 4 Drawing Sheets

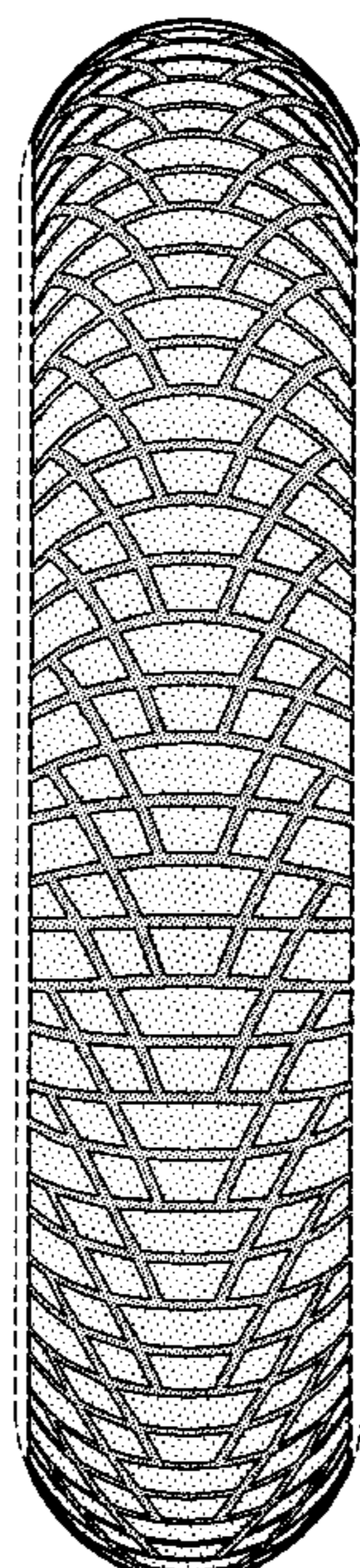

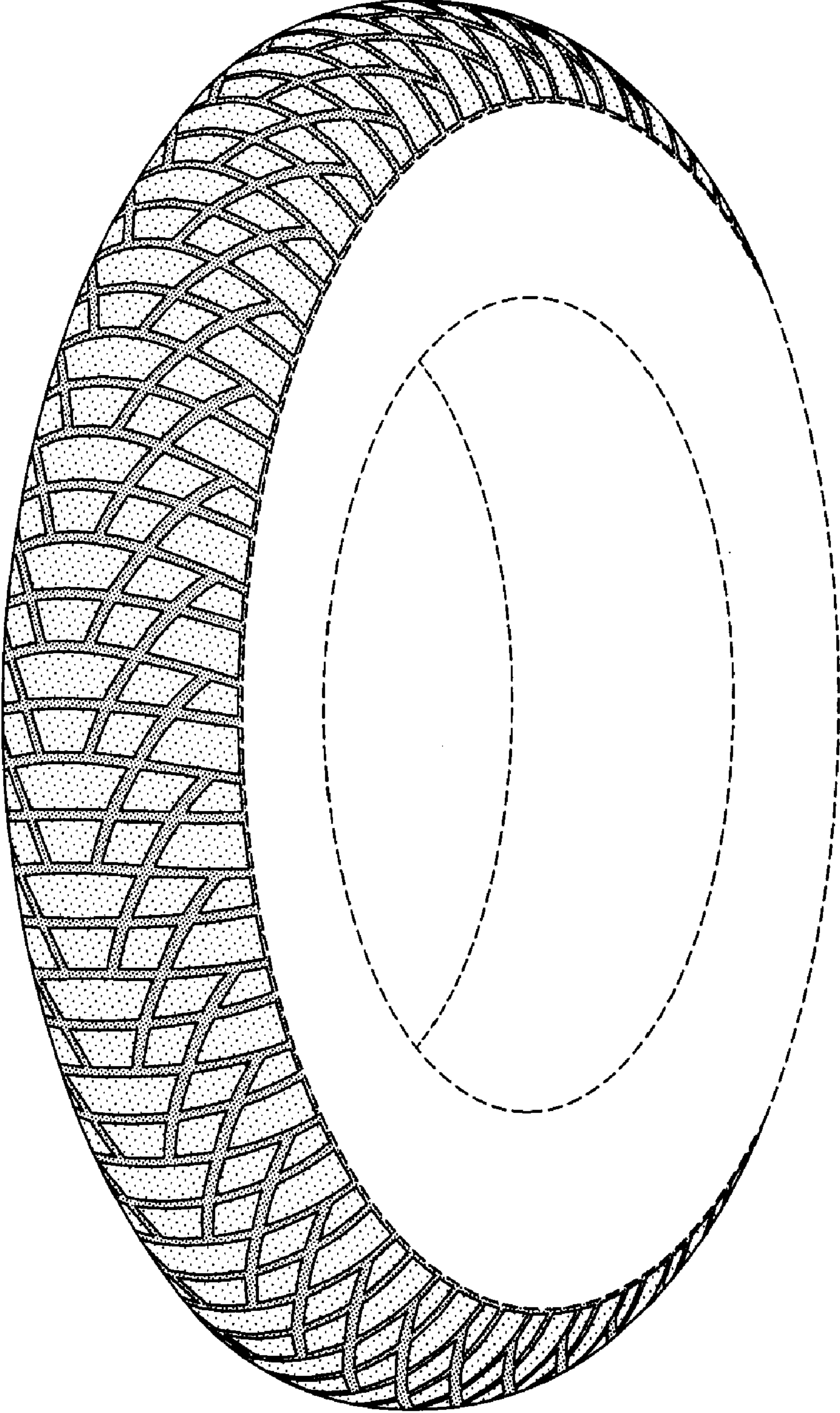

FIG-1

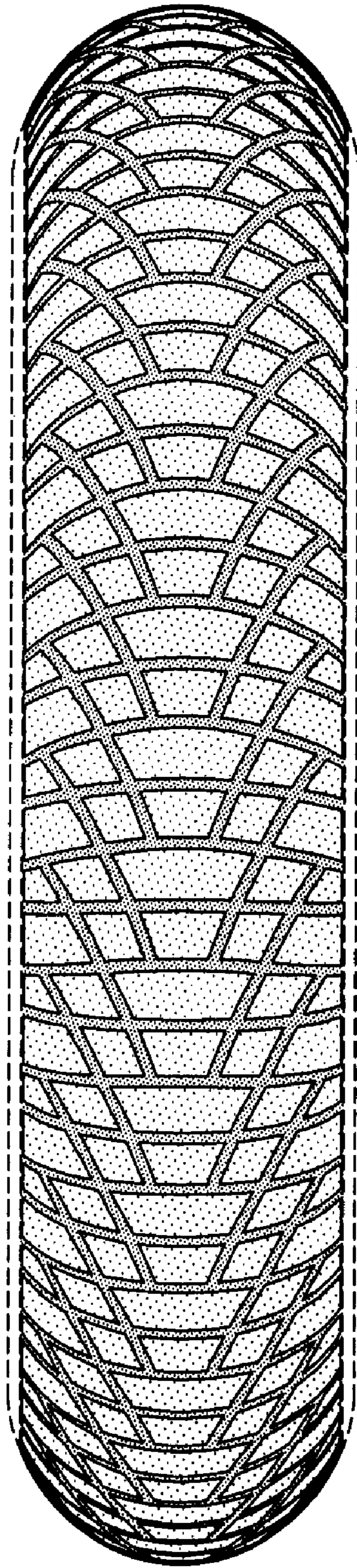

FIG-2

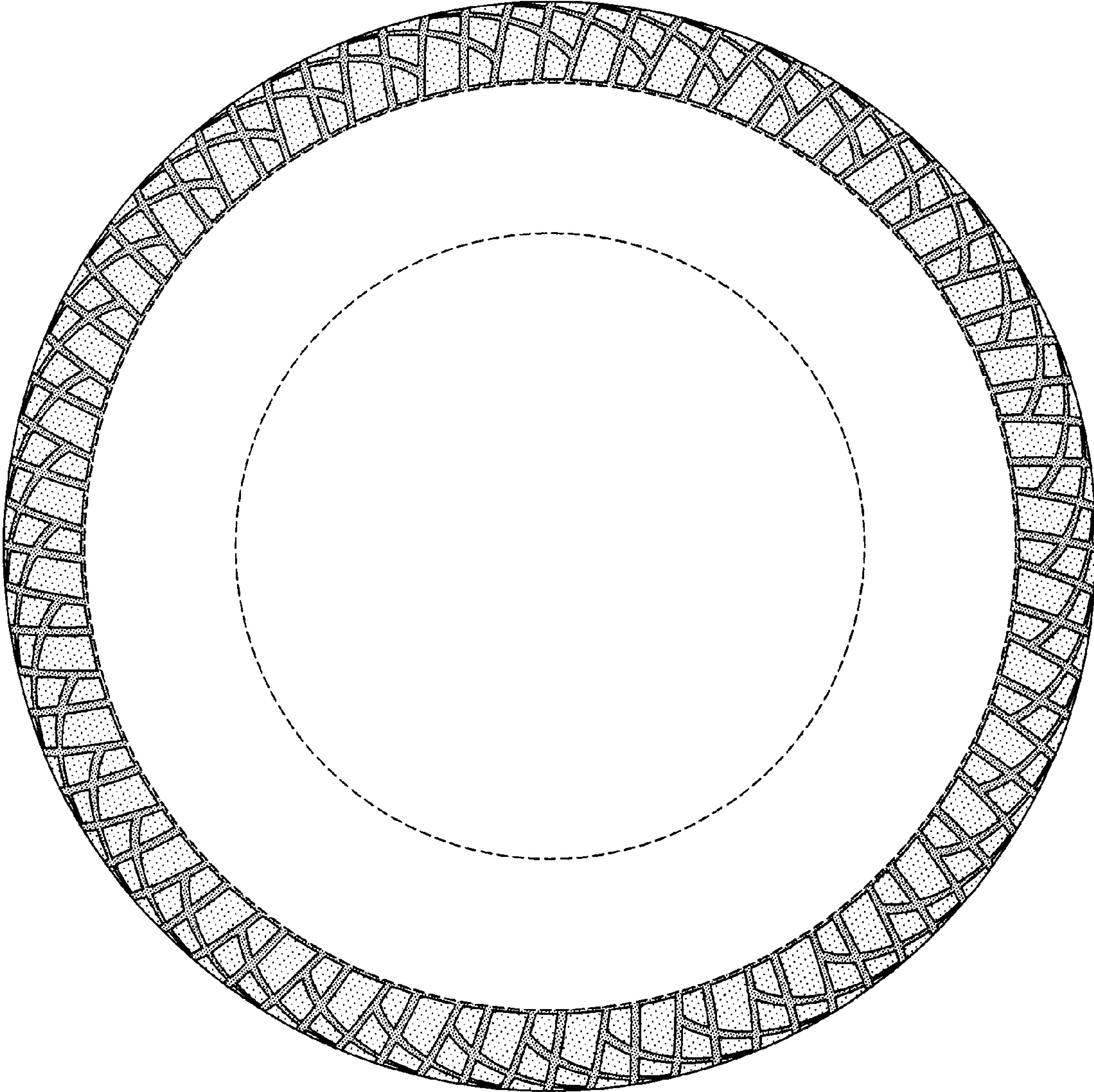

FIG-3

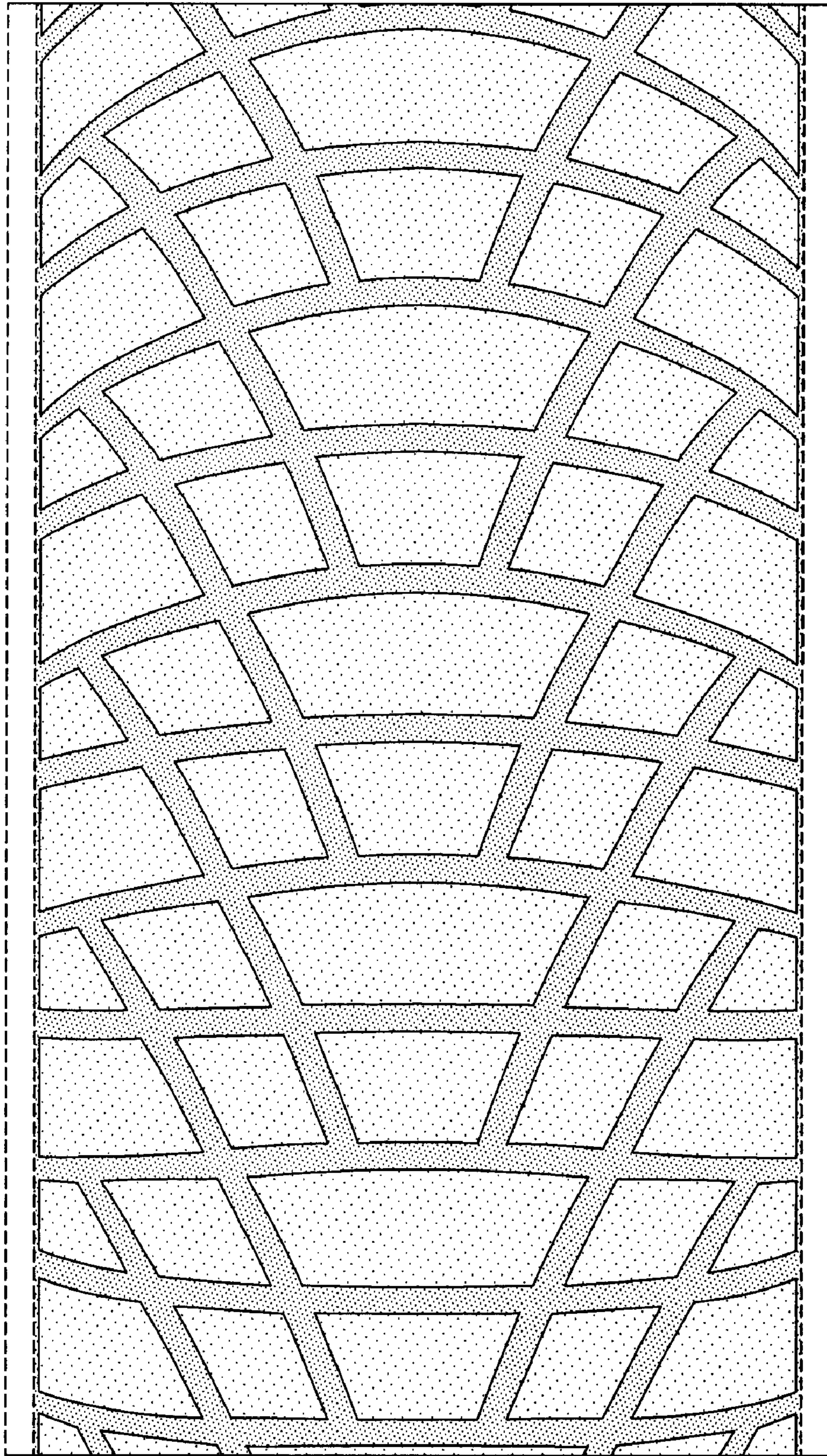

FIG-4