



US00D554010S

(12) **United States Design Patent**  
**Bowen et al.**

(10) **Patent No.:** **US D554,010 S**  
(45) **Date of Patent:** **\*\* Oct. 30, 2007**

(54) **SINGLE-SPACING STUD TAPE**

2,517,159 A \* 8/1950 Allen ..... D10/71  
4,215,368 A \* 7/1980 Flory et al. .... 348/176  
4,924,594 A \* 5/1990 Fernandes ..... 33/483

(76) Inventors: **Harry W. Bowen**, P.O. Box 790,  
Franklin, NC (US) 28744; **Harry W.  
Bowen, Jr.**, 323 8th Ave., Haddon  
Heights, NJ (US) 08035

\* cited by examiner

*Primary Examiner*—Antoine D. Davis  
(74) *Attorney, Agent, or Firm*—Clements Walker; Jason S.  
Miller

(\*\*) Term: **14 Years**

(21) Appl. No.: **29/271,734**

(57) **CLAIM**

(22) Filed: **Jan. 25, 2007**

The ornamental design for the single-spacing stud tape, as  
shown and described.

**Related U.S. Application Data**

**DESCRIPTION**

(63) Continuation-in-part of application No. 29/210,815,  
filed on Aug. 6, 2004, which is a continuation-in-part  
of application No. 29/202,873, filed on Apr. 6, 2004,  
now Pat. No. Des. 522,390.

FIG. 1 is an elevational perspective view of a single-spacing  
stud tape showing our new design; and,

(51) **LOC (8) Cl.** ..... **10-04**

(52) **U.S. Cl.** ..... **D10/71**

(58) **Field of Classification Search** ..... D10/70,  
D10/71; 33/483-494, 512, 759, 768, 769,  
33/770

FIG. 2 is a front elevational view thereof, illustrating the  
single-spacing stud tape that is repetitiously marked.

The stud tape is disclosed in a manner which indicates an  
indeterminate length.

See application file for complete search history.

The rear and the side edges of the single-spacing stud tape  
are unornamented. Indicia are shown in broken lines, and  
form no part of the invented design. Areas containing  
stippling have a color that is different from regions having  
no stippling.

(56) **References Cited**

**U.S. PATENT DOCUMENTS**

**1 Claim, 2 Drawing Sheets**

1,098,100 A \* 5/1914 Durand ..... 33/494

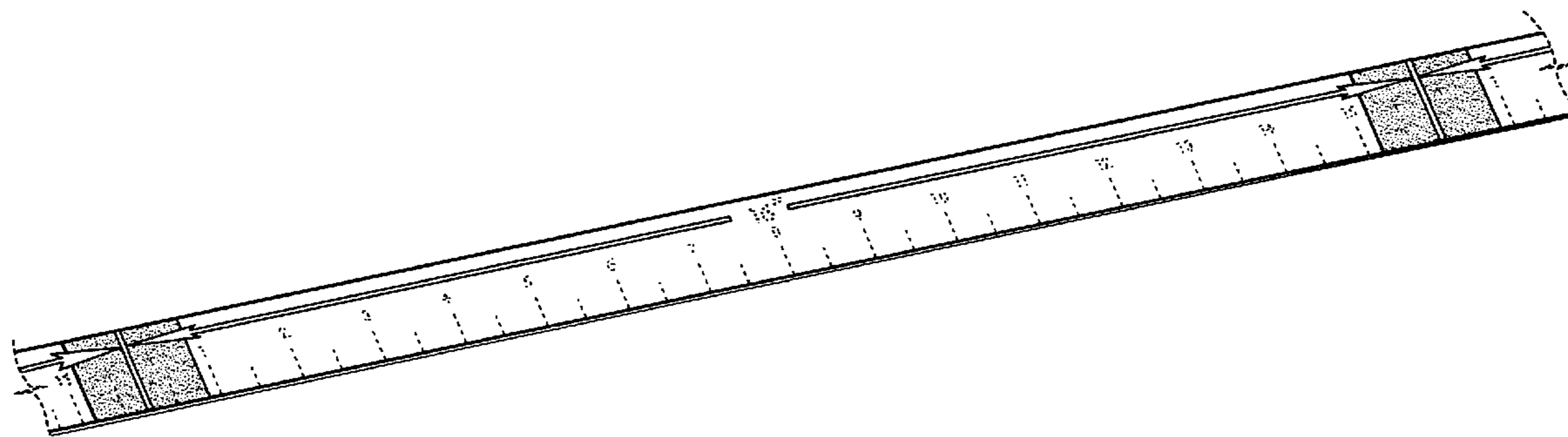

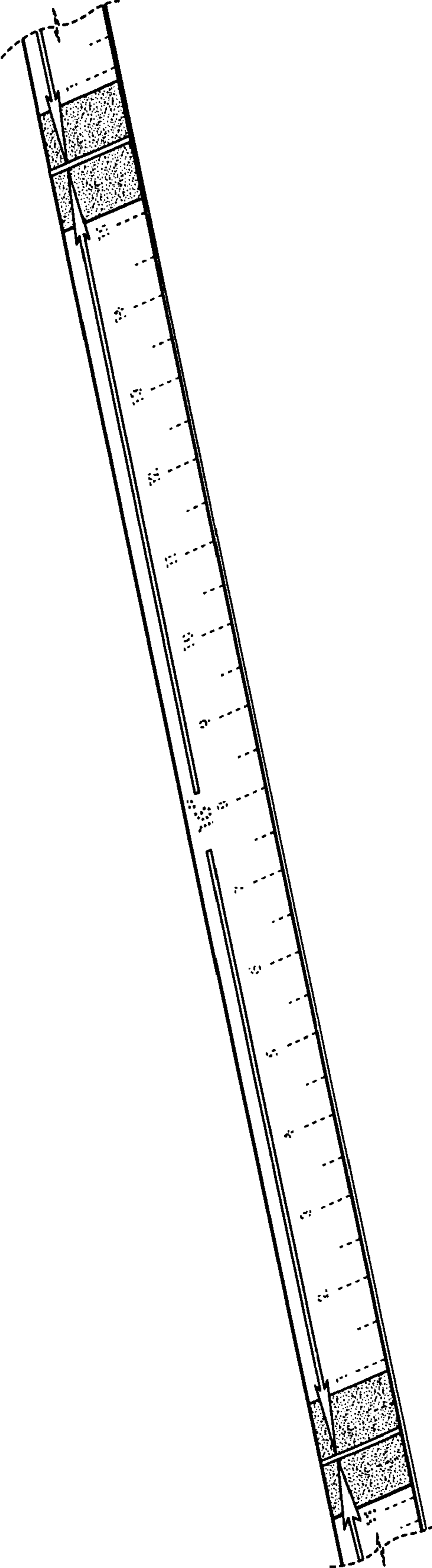

FIG. 1

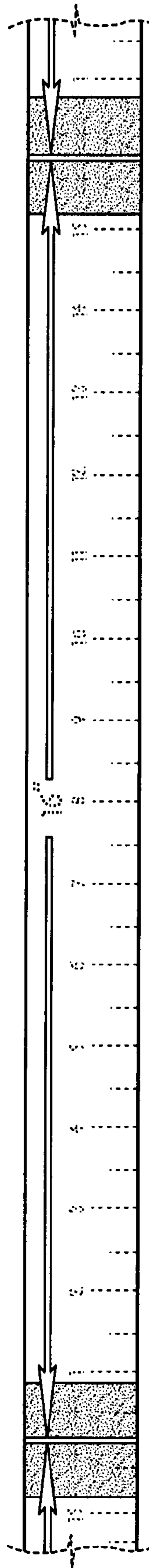

FIG. 2