



US00D553878S

(12) **United States Design Patent**  
**Edison et al.**

(10) **Patent No.:** **US D553,878 S**

(45) **Date of Patent:** **\*\* Oct. 30, 2007**

(54) **STORE COUNTER DISPLAY AND BACKDROP AREA**

(75) Inventors: **Peter A. Edison**, St. Louis, MO (US);  
**Joseph R. Vander Pluym**, St. Louis, MO (US); **Kiku Obata**, St. Louis, MO (US); **Russell Buchanan, Jr.**, St. Louis, MO (US)

(73) Assignee: **Bakers Footwear Group, Inc.**, St. Louis, MO (US)

(\*\*) Term: **14 Years**

(21) Appl. No.: **29/254,084**

(22) Filed: **Feb. 16, 2006**

(51) **LOC (8) Cl.** ..... **06-04**

(52) **U.S. Cl.** ..... **D6/436; D6/396**

(58) **Field of Classification Search** ..... D6/396,  
D6/402, 436, 481; 312/204

See application file for complete search history.

(56) **References Cited**

U.S. PATENT DOCUMENTS

D205,976 S \* 10/1966 Emhoff ..... D6/474  
D375,211 S \* 11/1996 Mizzi ..... D6/397

D458,048 S \* 6/2002 Camfferman et al. .... D6/436  
D476,503 S \* 7/2003 Chesser et al. .... D6/426  
D488,633 S \* 4/2004 Richardson et al. .... D6/396  
D497,495 S \* 10/2004 Richardson et al. .... D6/436  
D528,835 S \* 9/2006 Lee et al. .... D6/509

\* cited by examiner

*Primary Examiner*—Cathron C. Brooks

*Assistant Examiner*—Kelley A. Donnelly

(74) *Attorney, Agent, or Firm*—Blackwell Sanders LLP

(57) **CLAIM**

The ornamental design for a store counter display and backdrop area, as shown and described.

**DESCRIPTION**

FIG. 1 is a front elevational view of a store counter display and backdrop area showing our new design.

FIG. 2 is a rear elevational view thereof.

FIG. 3 is a left side elevational view thereof.

FIG. 4 is a right side elevational view thereof.

FIG. 5 is a top plan view thereof; and,

FIG. 6 is a bottom plan view thereof.

**1 Claim, 6 Drawing Sheets**

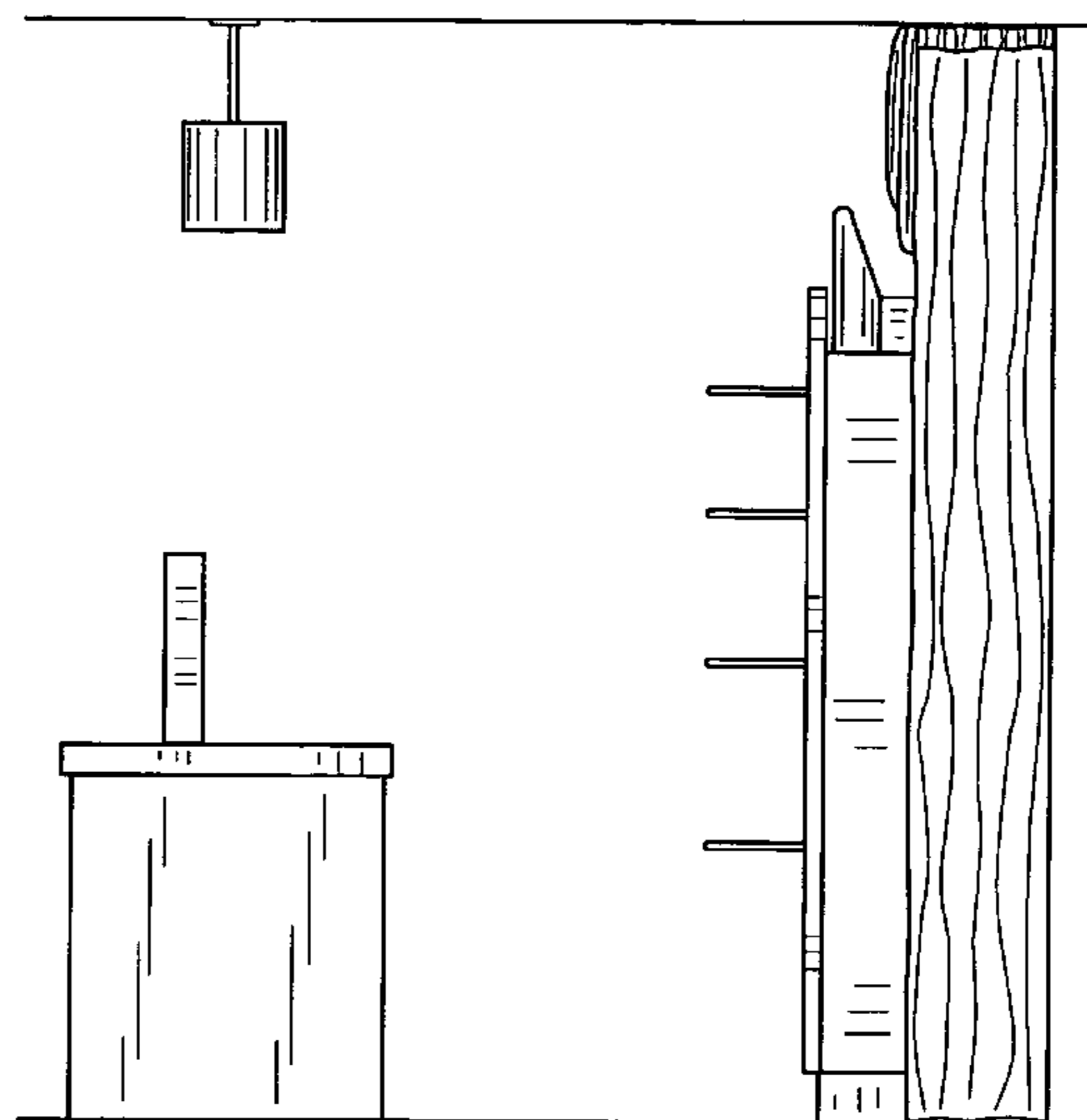
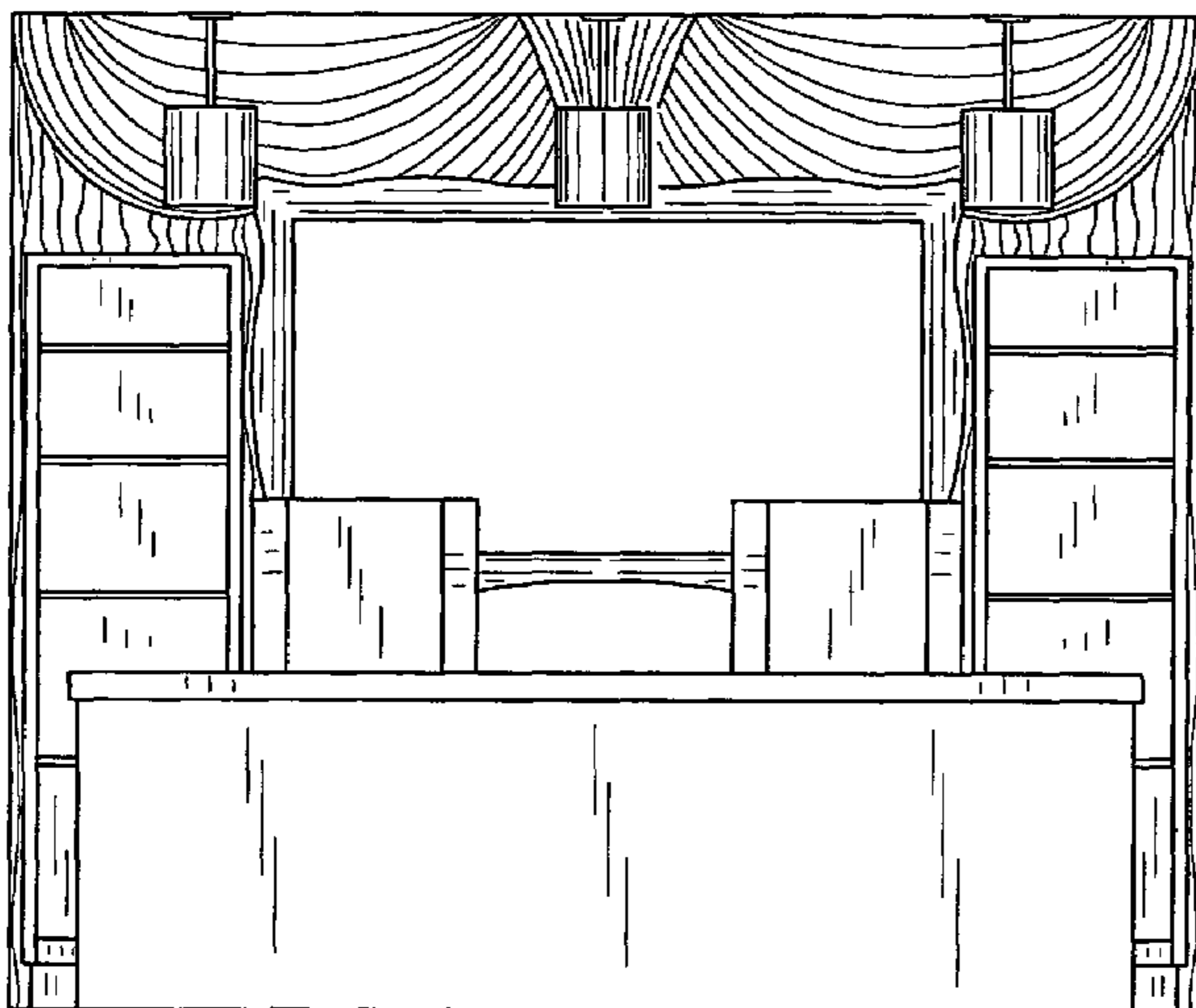

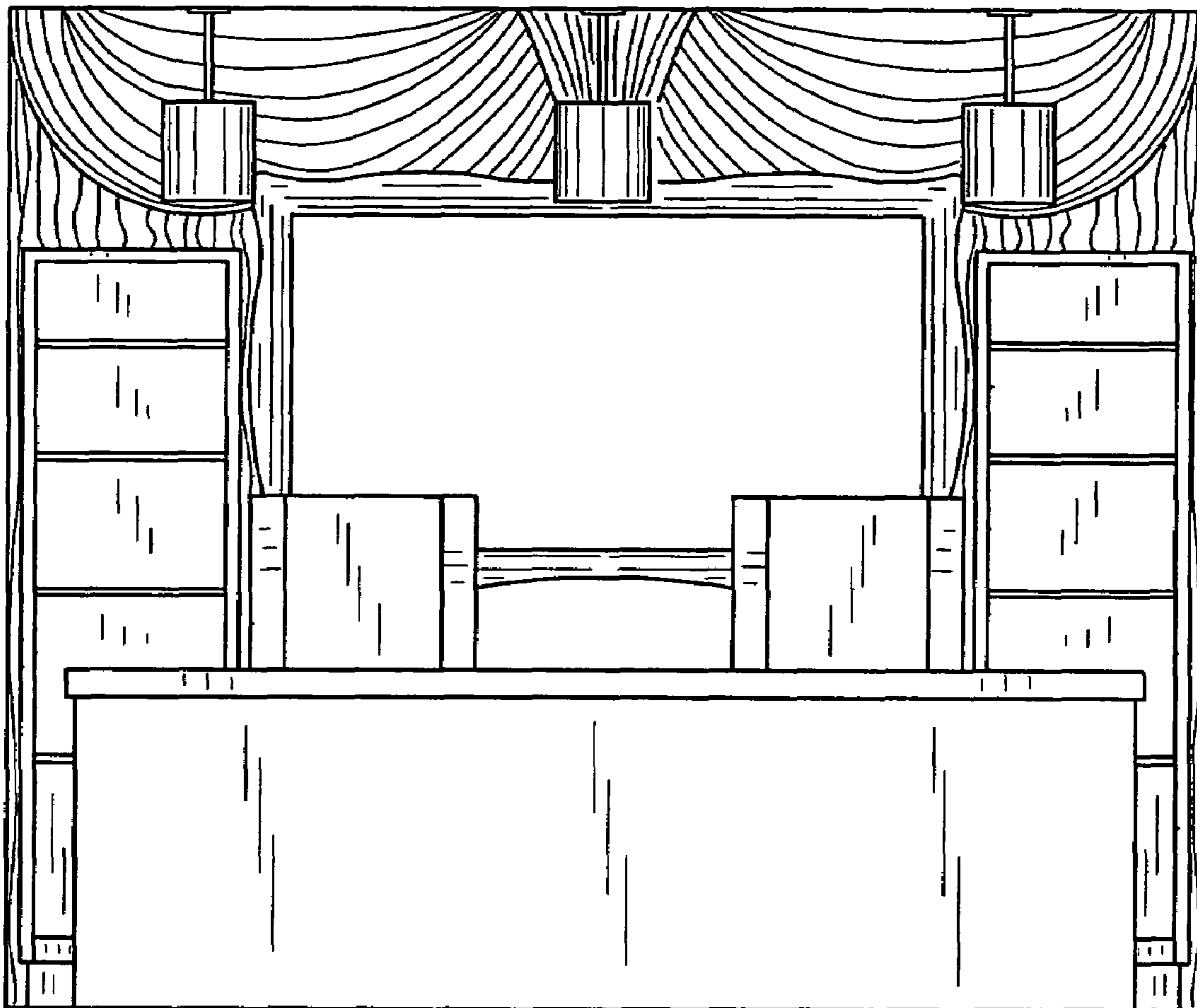

FIG. 1

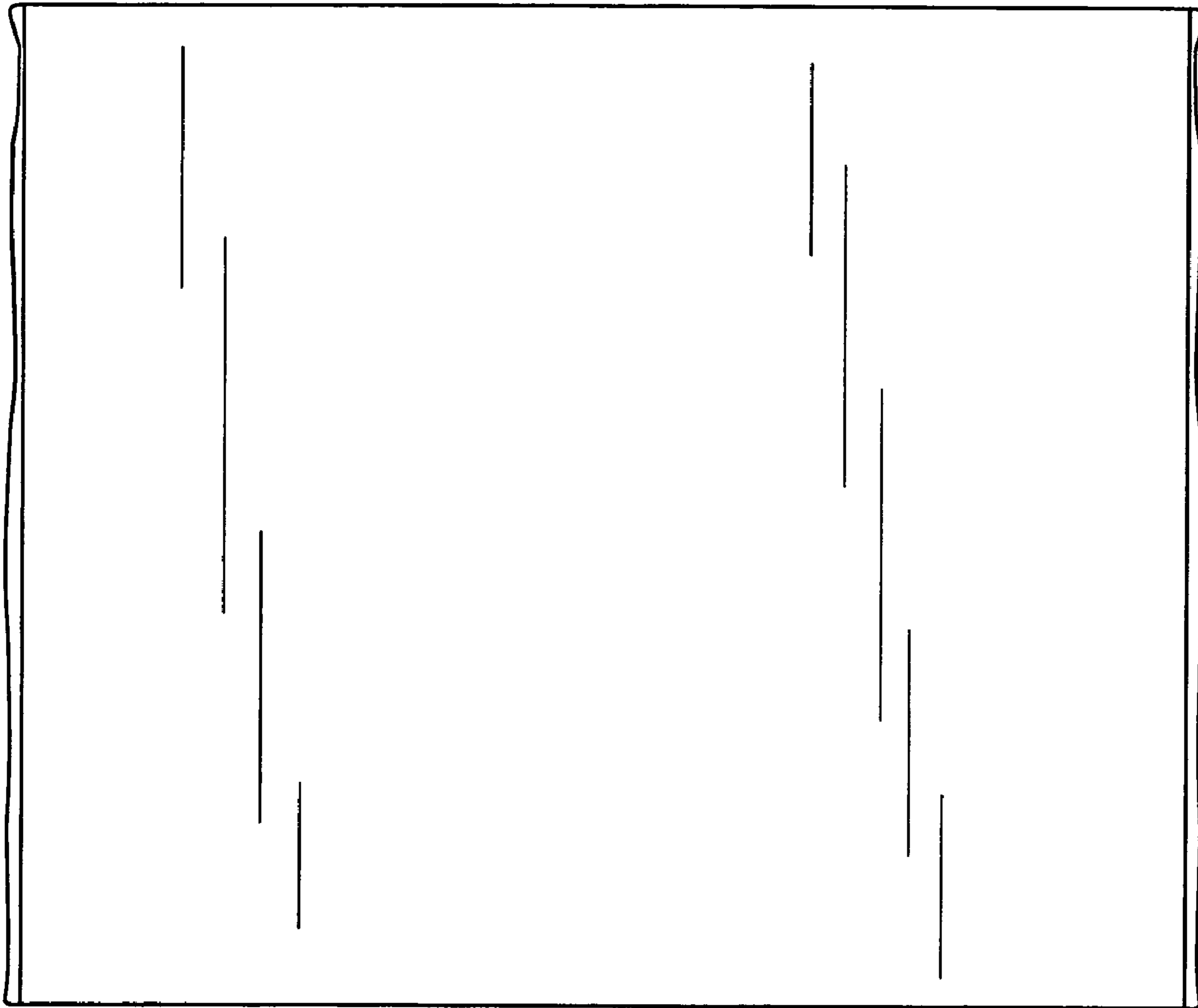

FIG. 2

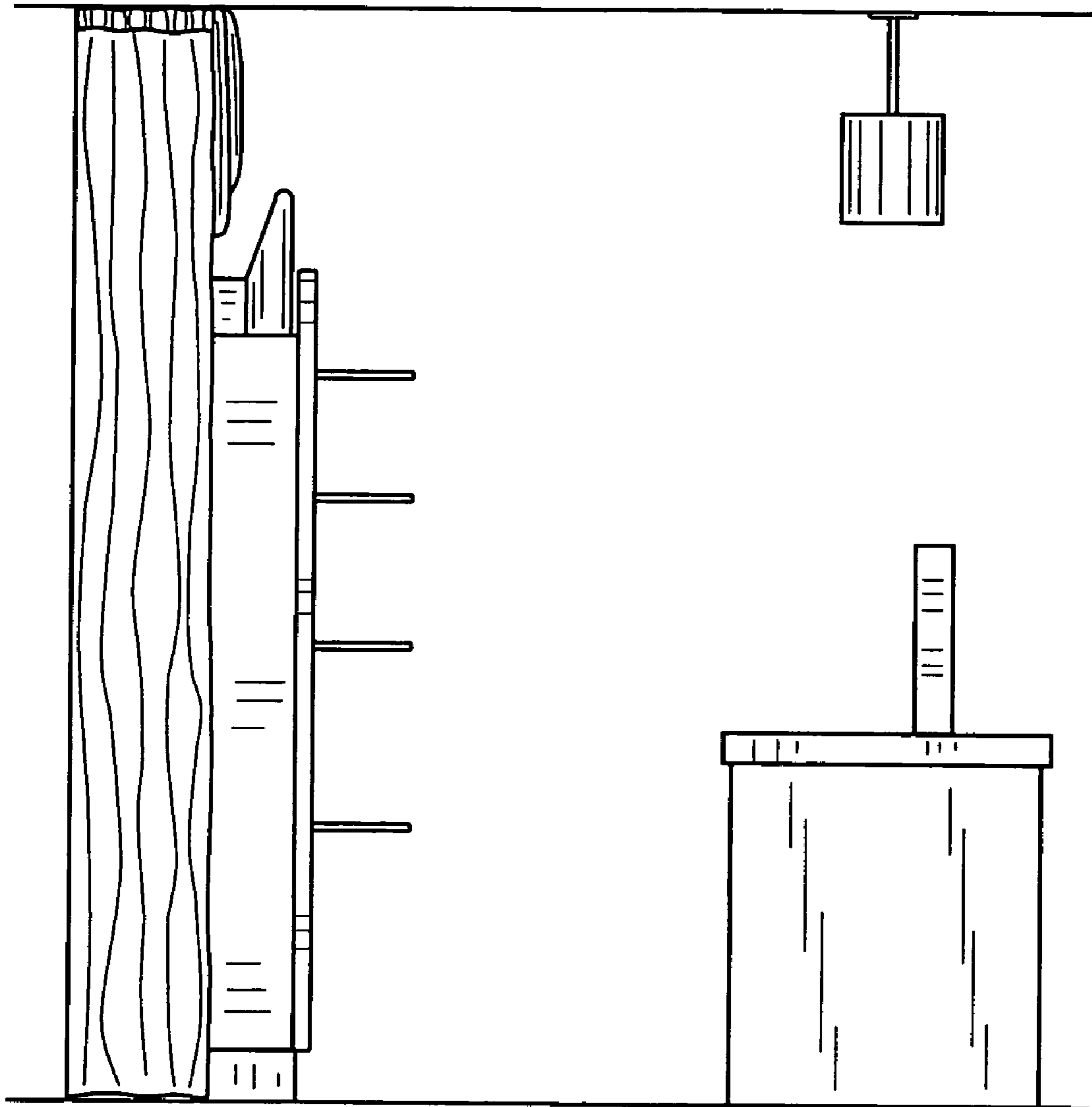

FIG. 3

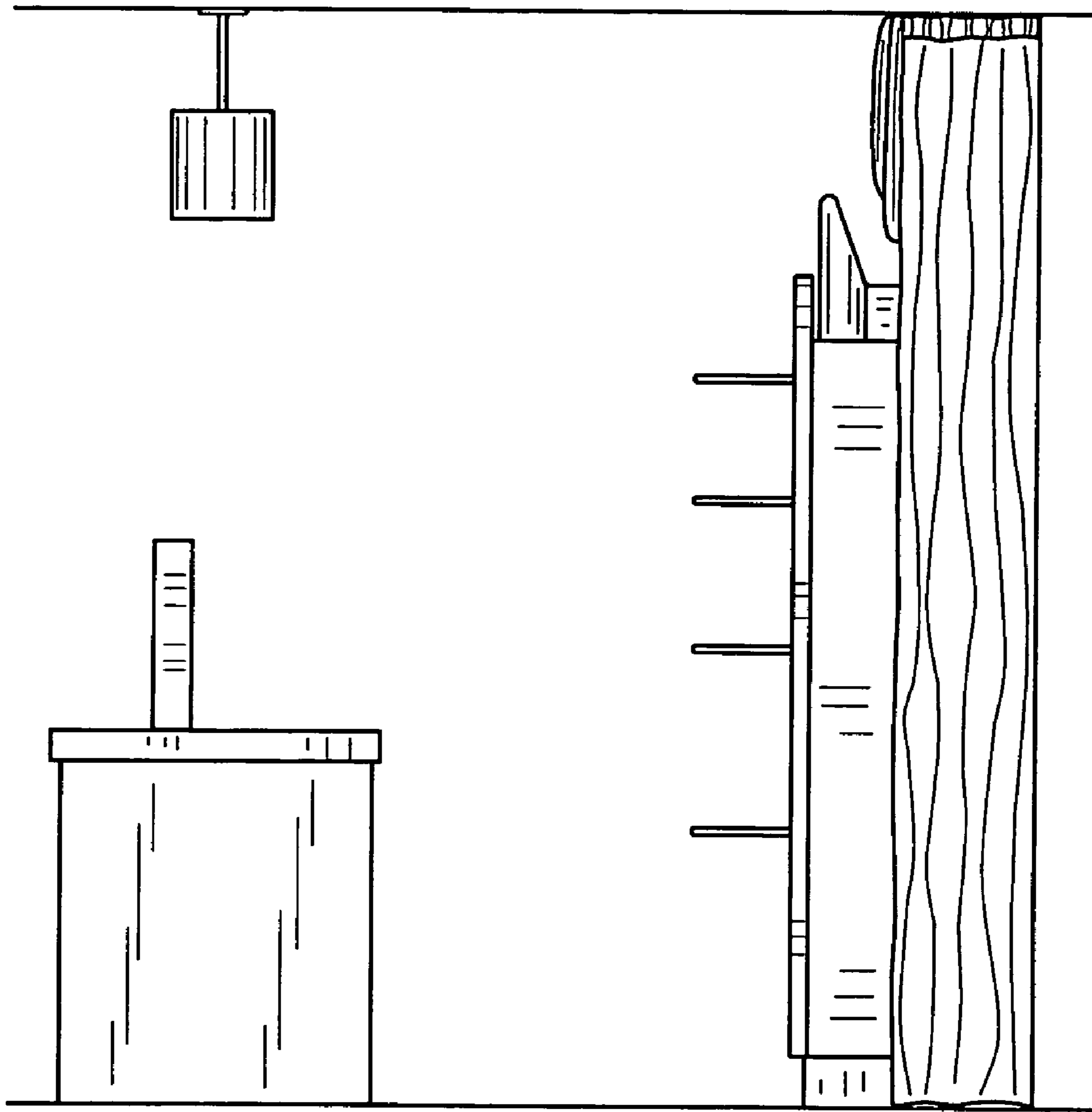

FIG. 4

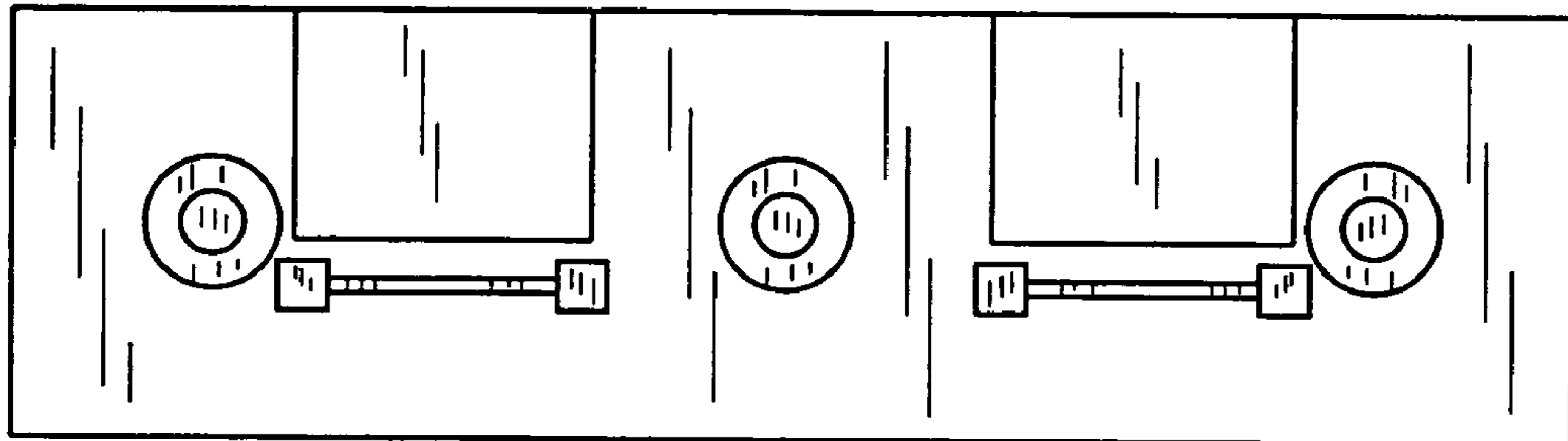
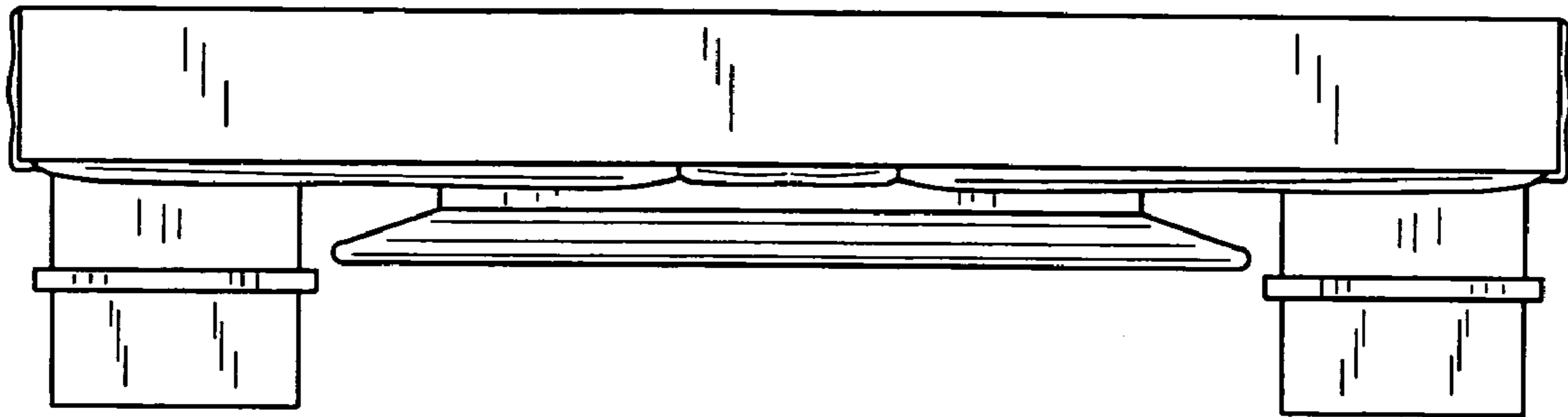

FIG. 5

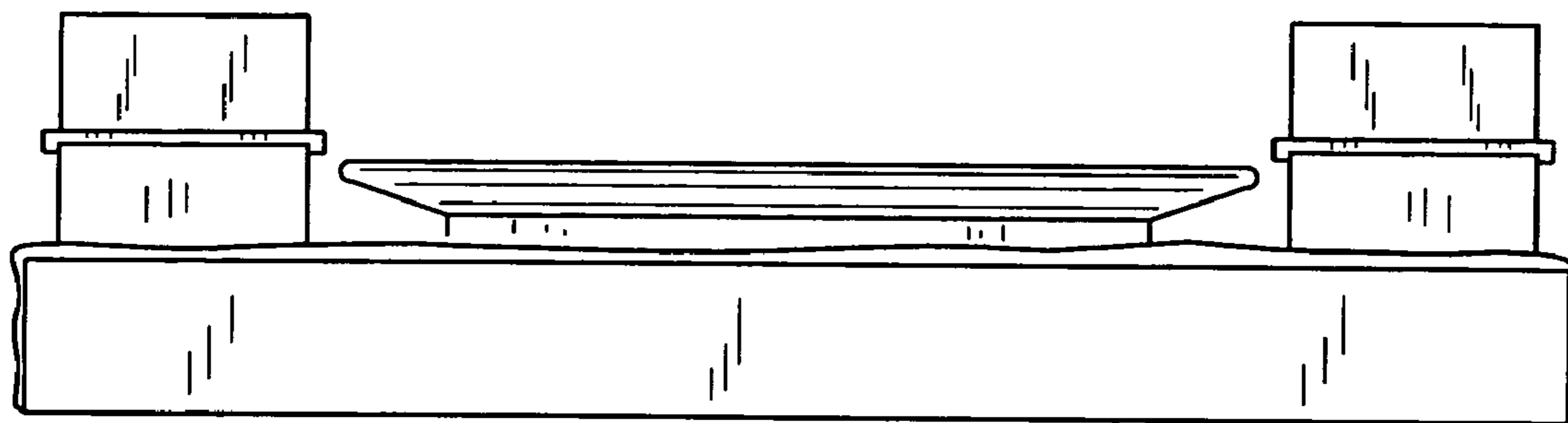
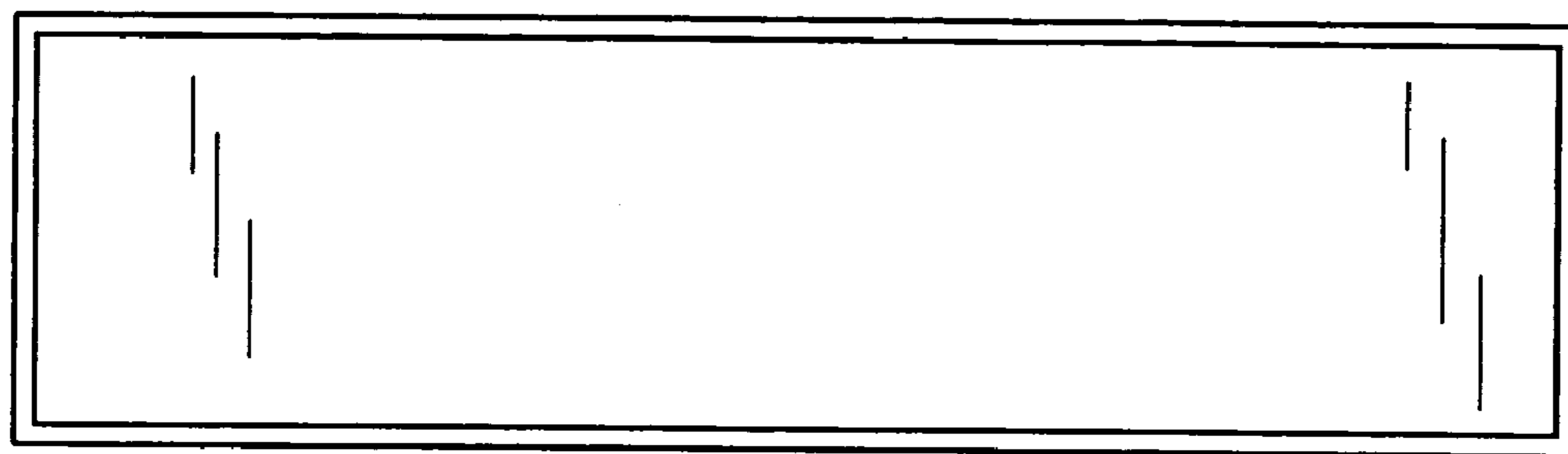

FIG. 6