



US00D553846S

(12) **United States Design Patent**  
**Kayano et al.**

(10) **Patent No.:** **US D553,846 S**

(45) **Date of Patent:** **\*\* Oct. 30, 2007**

(54) **SHOE OUTSOLE AND MIDSOLE**

(75) Inventors: **Toshikazu Kayano**, Kobe (JP); **Shuhei Takemura**, Kobe (JP)

(73) Assignee: **ASICS Corporation**, Kobe (JP)

(\*\*) Term: **14 Years**

(21) Appl. No.: **29/241,085**

(22) Filed: **Oct. 20, 2005**

(51) **LOC (8) Cl.** ..... **02-99**

(52) **U.S. Cl.** ..... **D2/977; D2/946**

(58) **Field of Classification Search** ..... D2/902,  
D2/906-908, 943, 944, 947-960, 972-974,  
D2/969; 36/45, 50.1, 77 M, 77 R, 83, 88,  
36/113, 114, 126-131

See application file for complete search history.

(56) **References Cited**

**U.S. PATENT DOCUMENTS**

|              |         |                      |        |
|--------------|---------|----------------------|--------|
| D339,222 S * | 9/1993  | Hatfield et al. .... | D2/977 |
| D400,345 S * | 11/1998 | Teaque .....         | D2/957 |
| D414,023 S * | 9/1999  | Cretinon et al. .... | D2/957 |
| D447,856 S * | 9/2001  | Rake .....           | D2/959 |
| D456,982 S * | 5/2002  | Rogers .....         | D2/957 |
| D487,333 S * | 3/2004  | Laska .....          | D2/958 |
| D501,294 S * | 2/2005  | Robbins et al. ....  | D2/954 |
| D512,208 S * | 12/2005 | Kubo et al. ....     | D2/960 |
| D512,818 S * | 12/2005 | Mitani et al. ....   | D2/953 |
| D512,819 S * | 12/2005 | Usuki et al. ....    | D2/953 |
| D514,286 S * | 2/2006  | Kayano et al. ....   | D2/955 |
| D520,732 S * | 5/2006  | Mitani et al. ....   | D2/977 |
| D528,776 S * | 9/2006  | Hui .....            | D2/977 |

\* cited by examiner

*Primary Examiner*—Dominic Simone

(74) *Attorney, Agent, or Firm*—Michael E. Zall

(57) **CLAIM**

I claim the ornamental design for the shoe outsole and midsole, as shown and described.

**DESCRIPTION**

FIG. 1 is a perspective view of the shoe midsole of this invention as seen from the front, top and right side, wherein the broken lines do not constitute a part of the claimed design;

FIG. 2 is a perspective view of the shoe midsole of this invention as seen from the rear, bottom and right side;

FIG. 3 is a right side elevational view of the shoe midsole of this invention;

FIG. 4 is a left side elevational view of the shoe midsole of this invention;

FIG. 5 is a top plan view of the shoe midsole of this invention;

FIG. 6 is a bottom plan view of the shoe midsole of this invention;

FIG. 7 is a front elevational view of the shoe midsole of this invention; and,

FIG. 8 is a rear elevational view of the shoe midsole of this invention.

The shoe outsole and midsole for the other foot is the mirror image of the embodiment shown.

**1 Claim, 8 Drawing Sheets**

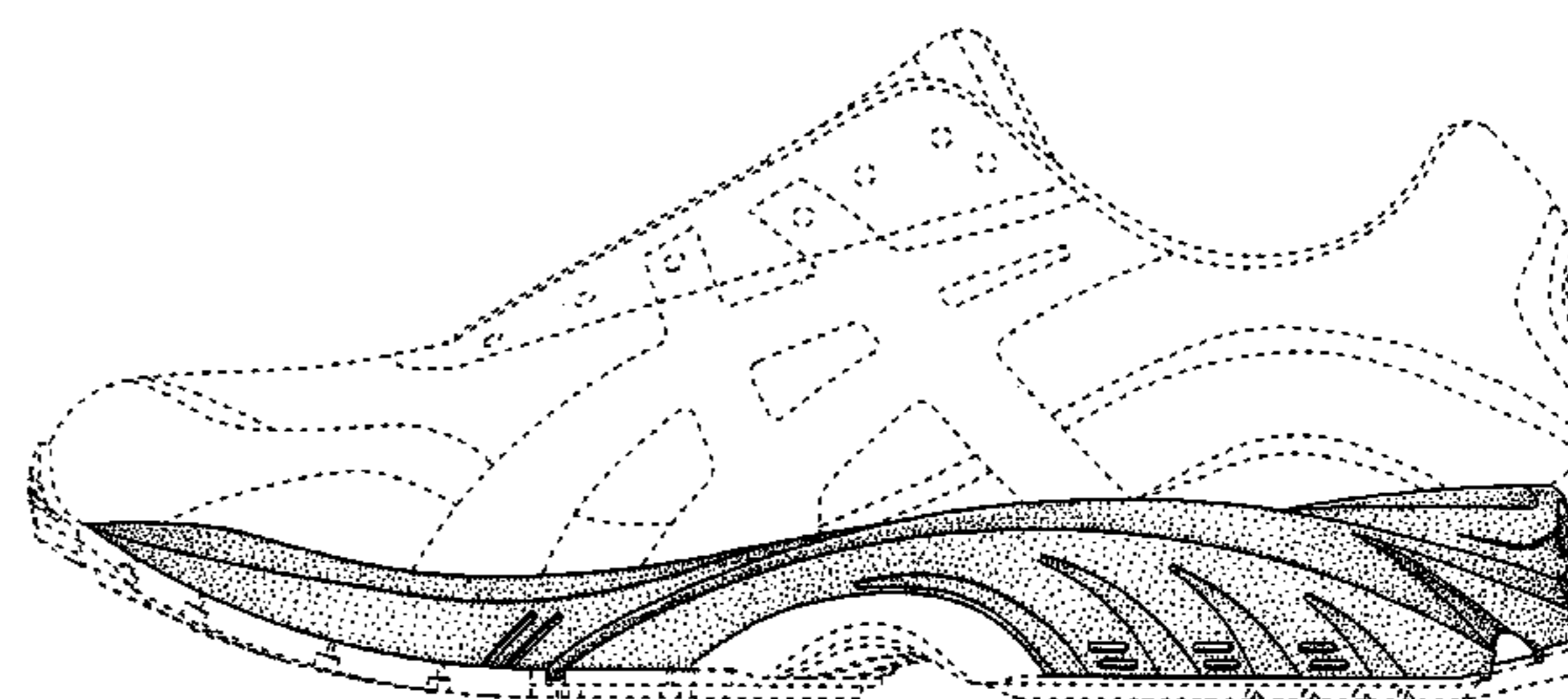
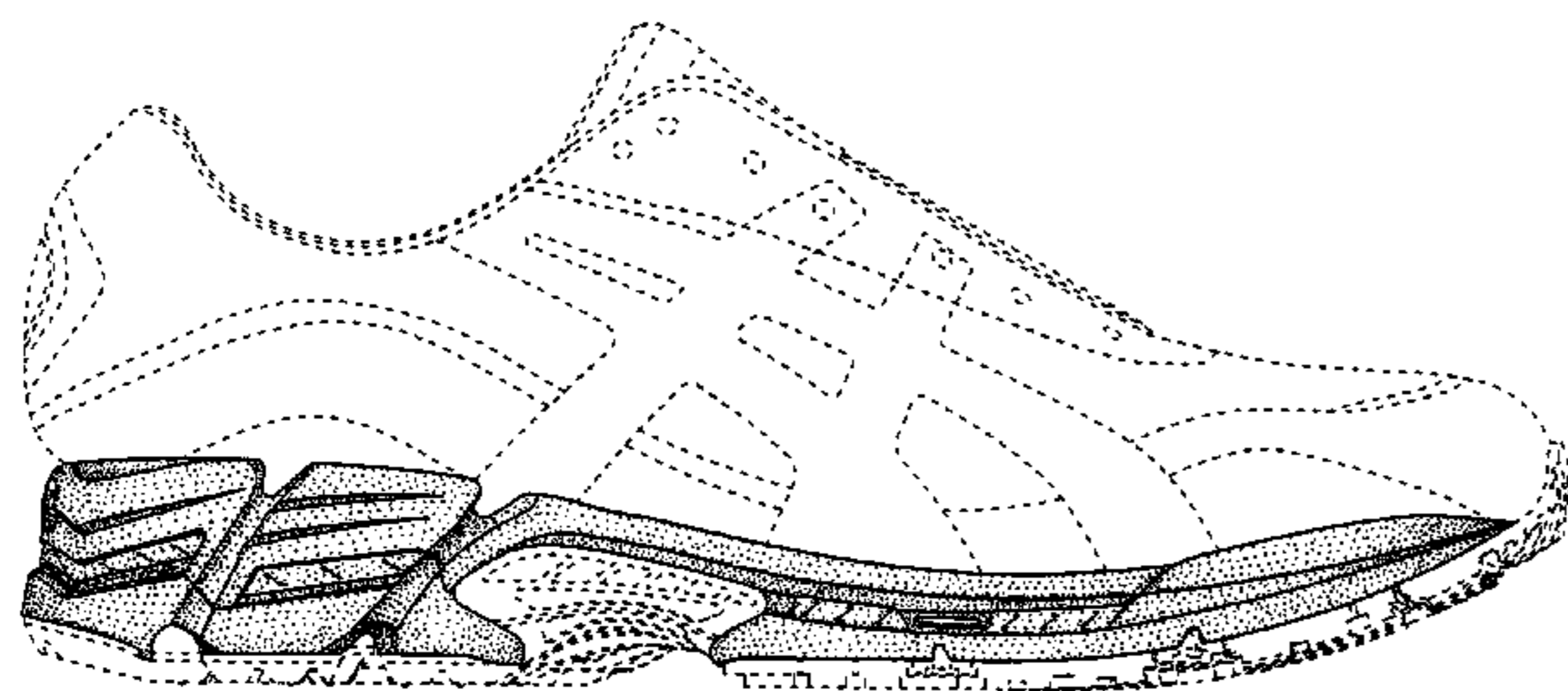

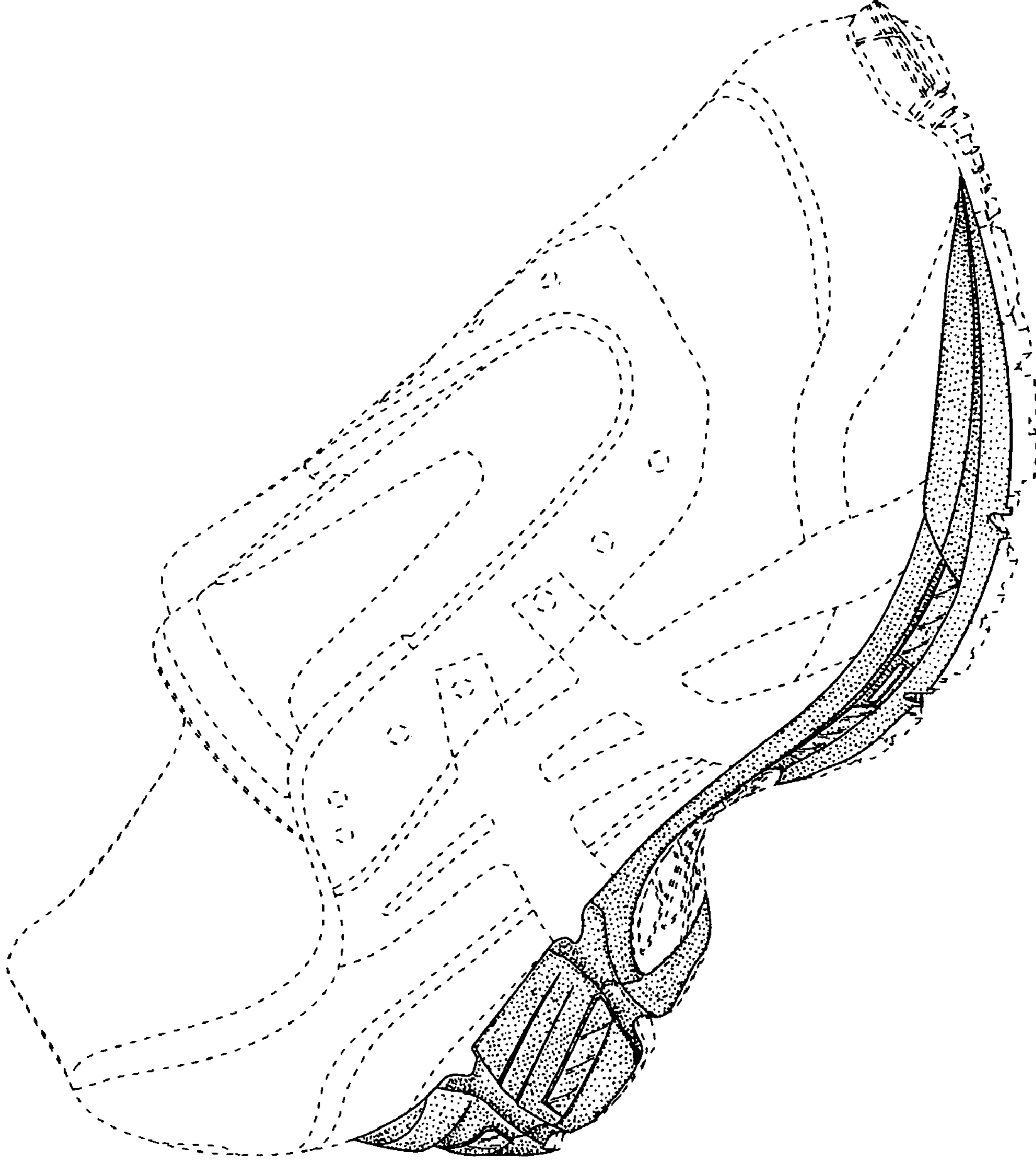

FIG. 1

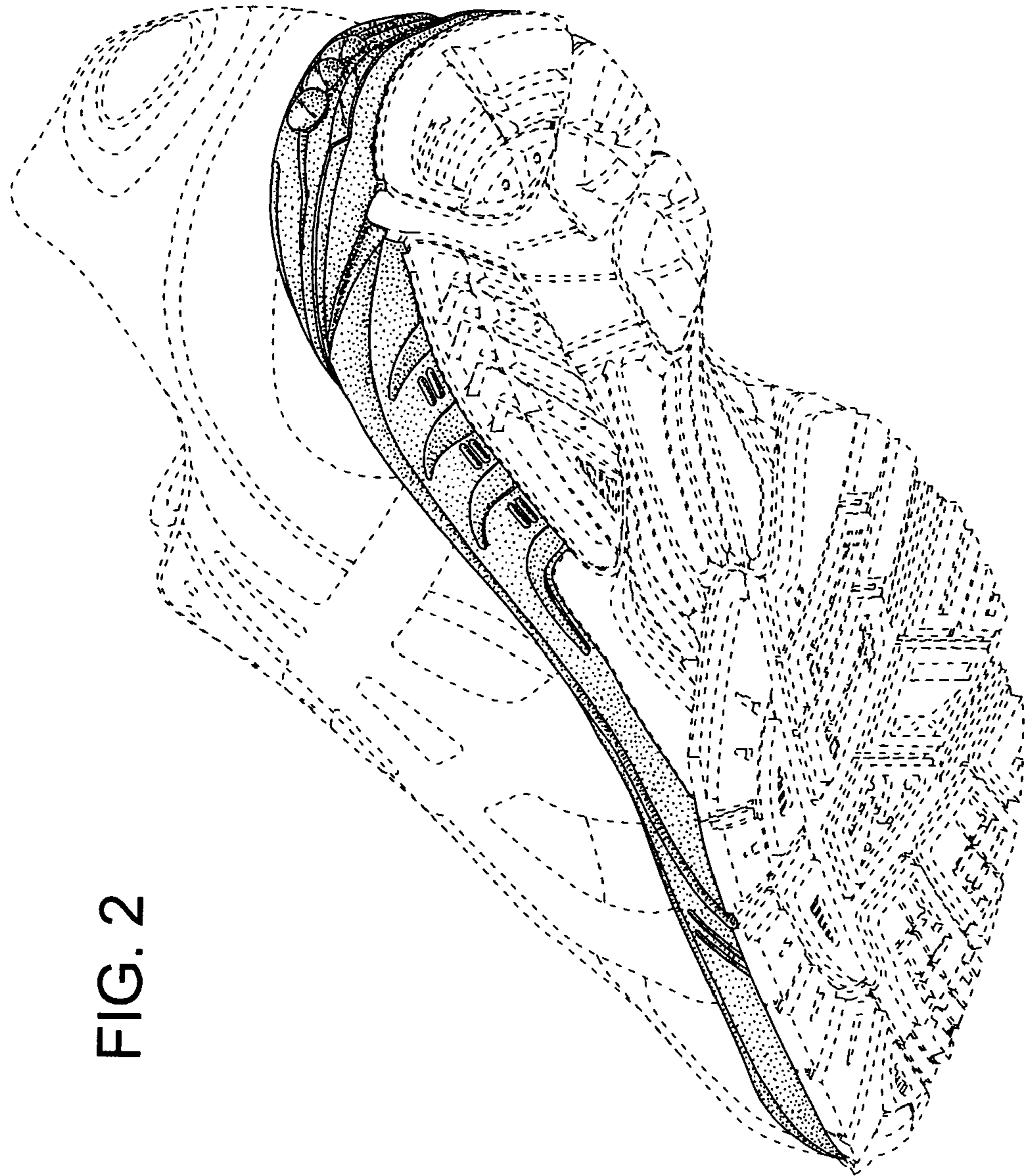

FIG. 2



FIG. 3

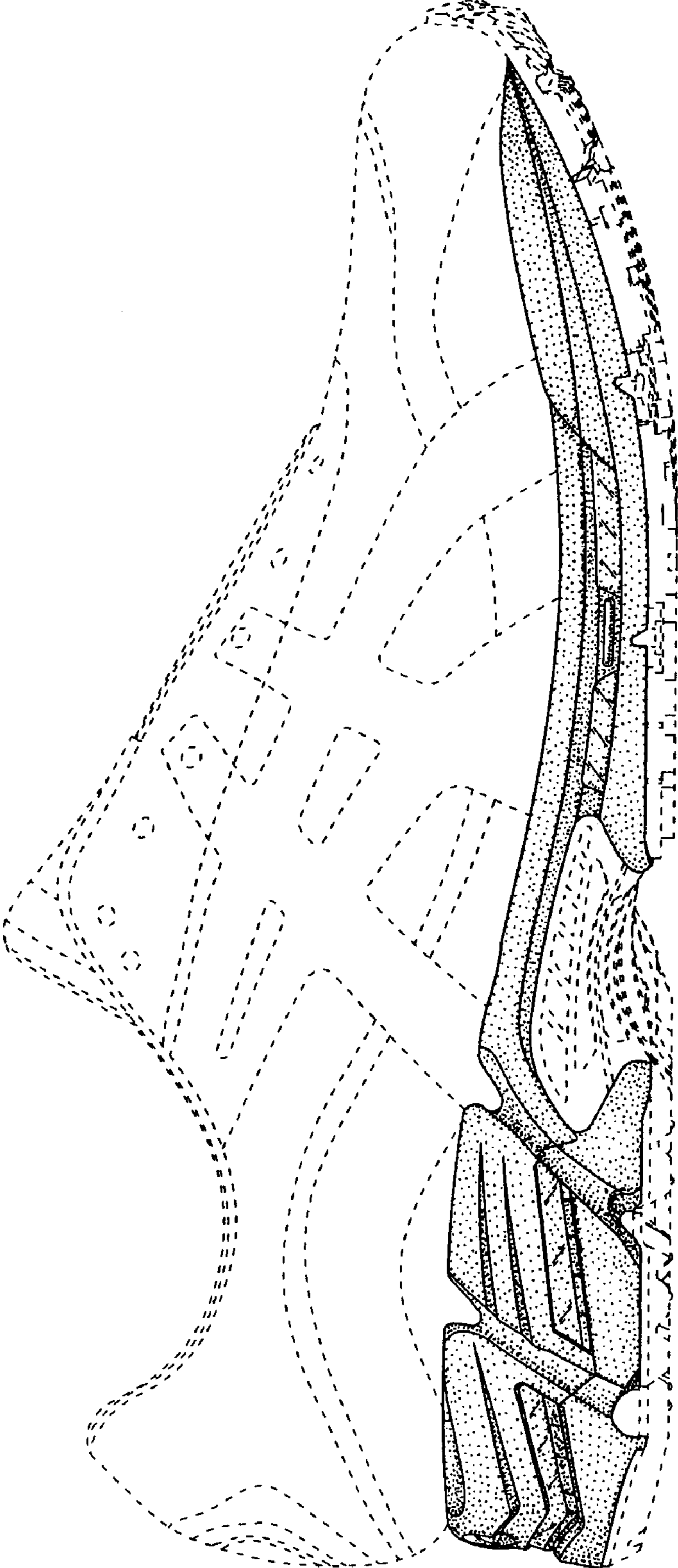

FIG. 4

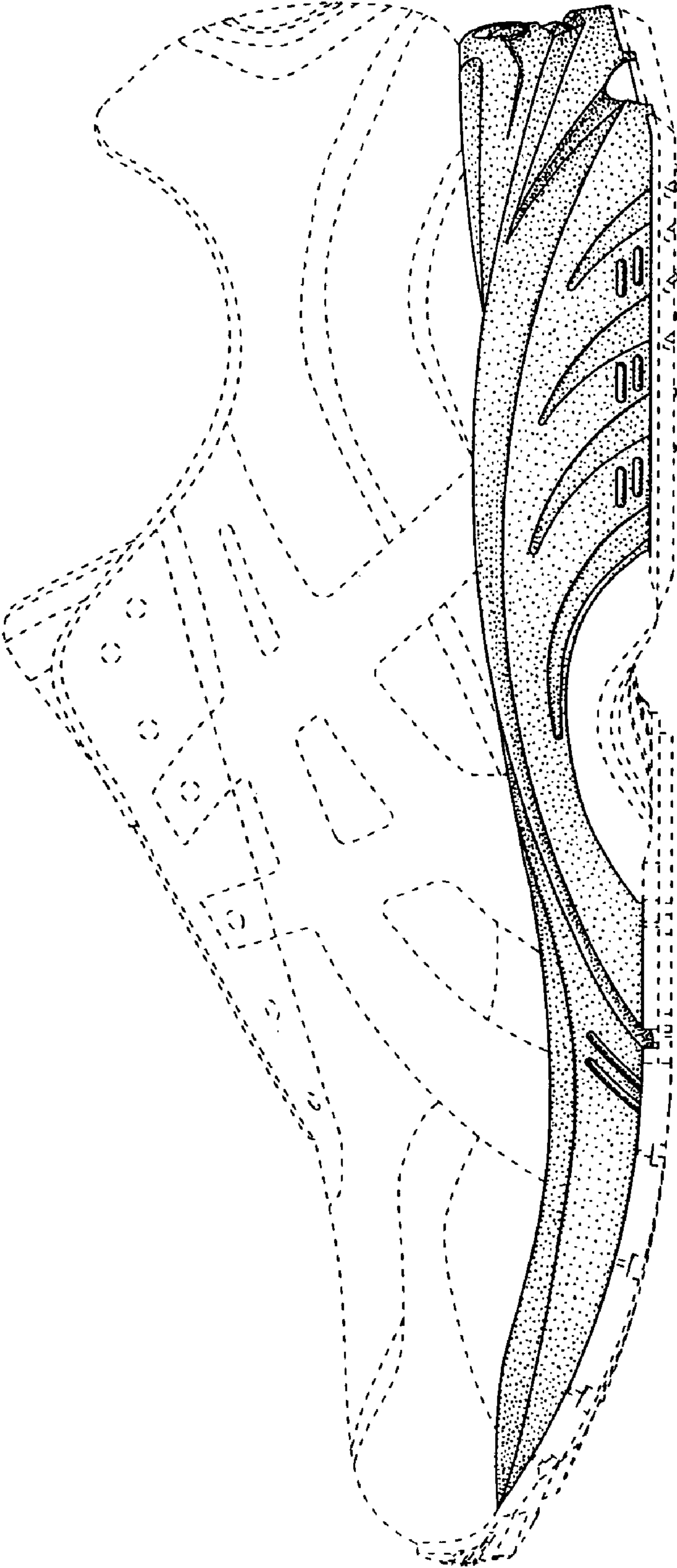

FIG. 5

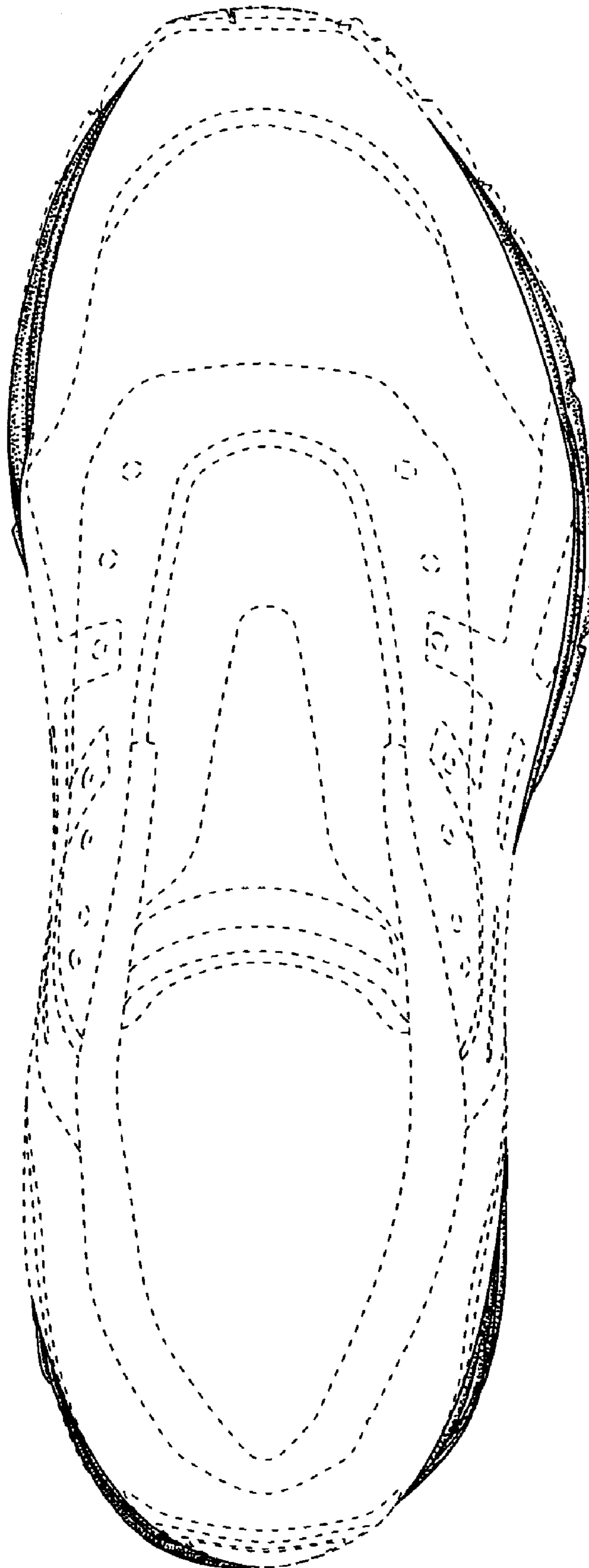

FIG. 6

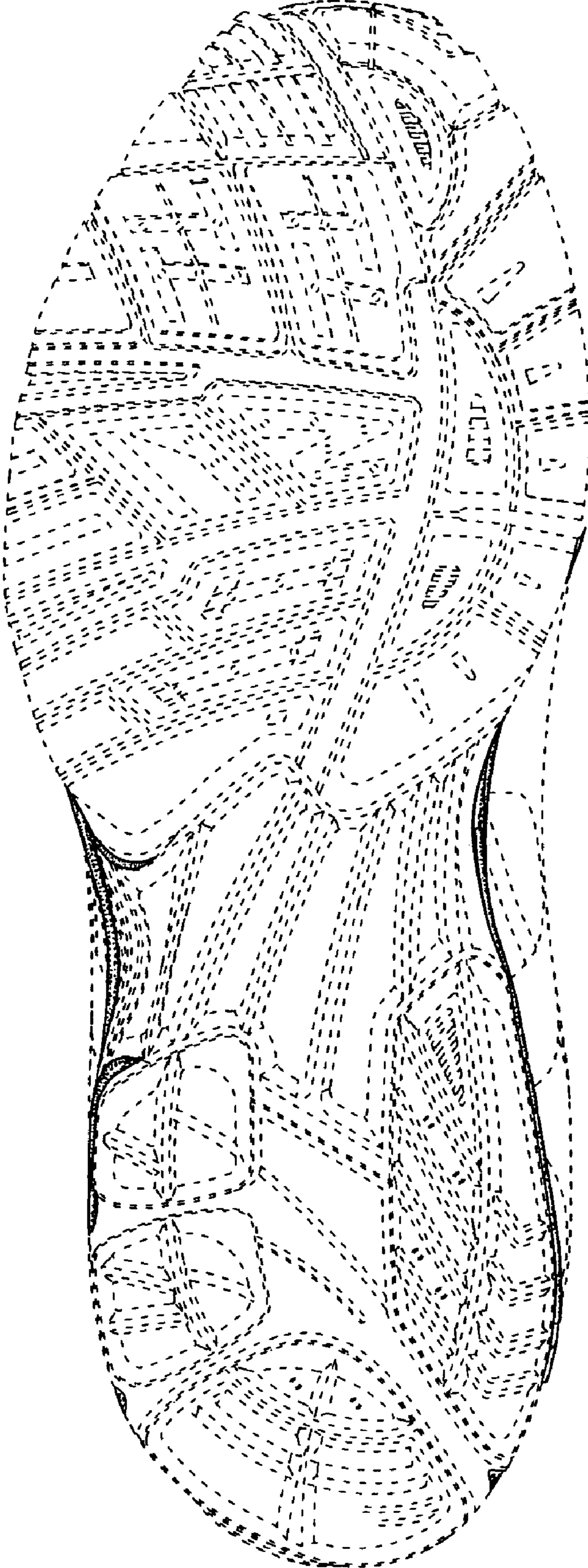



FIG. 7

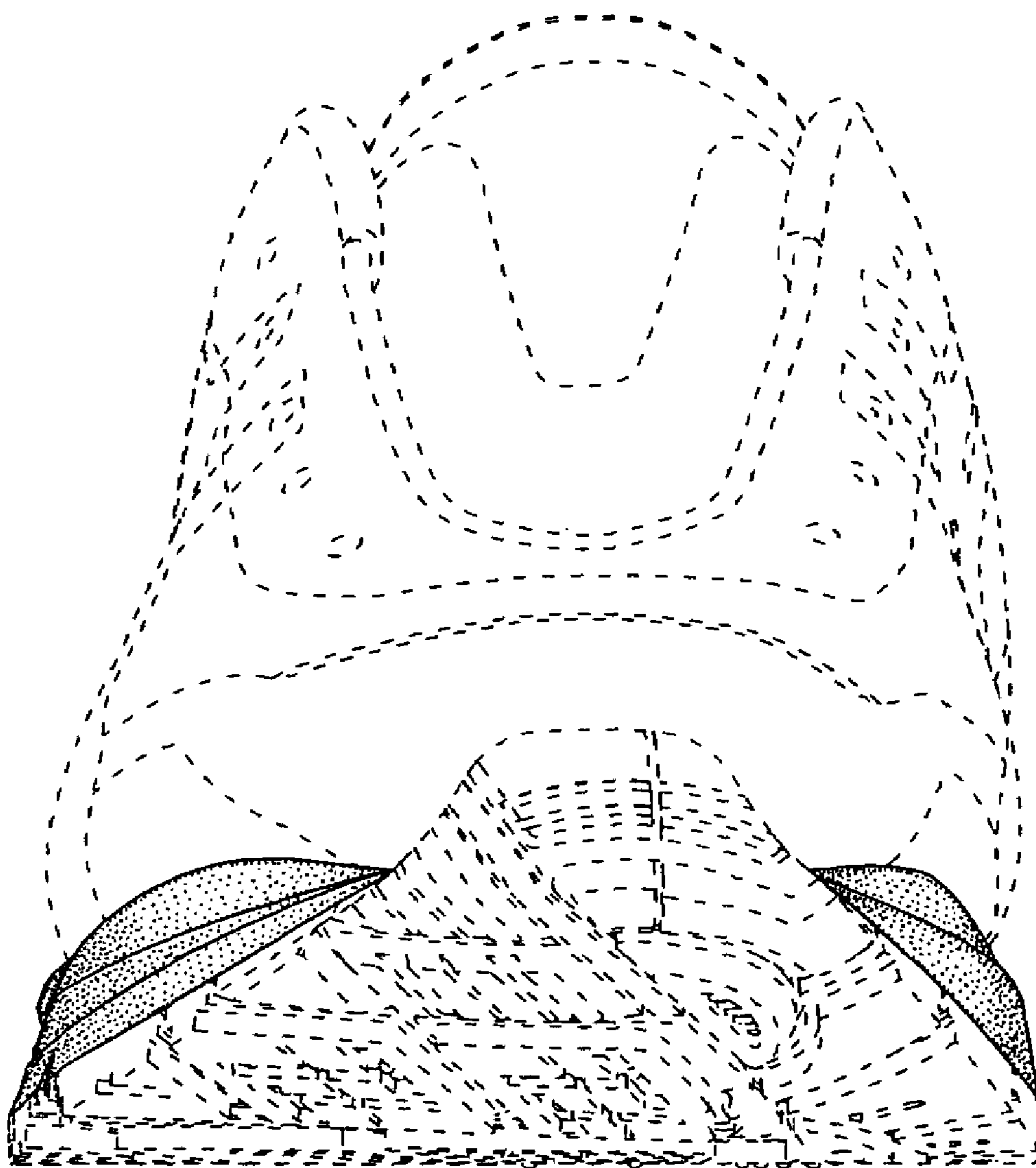
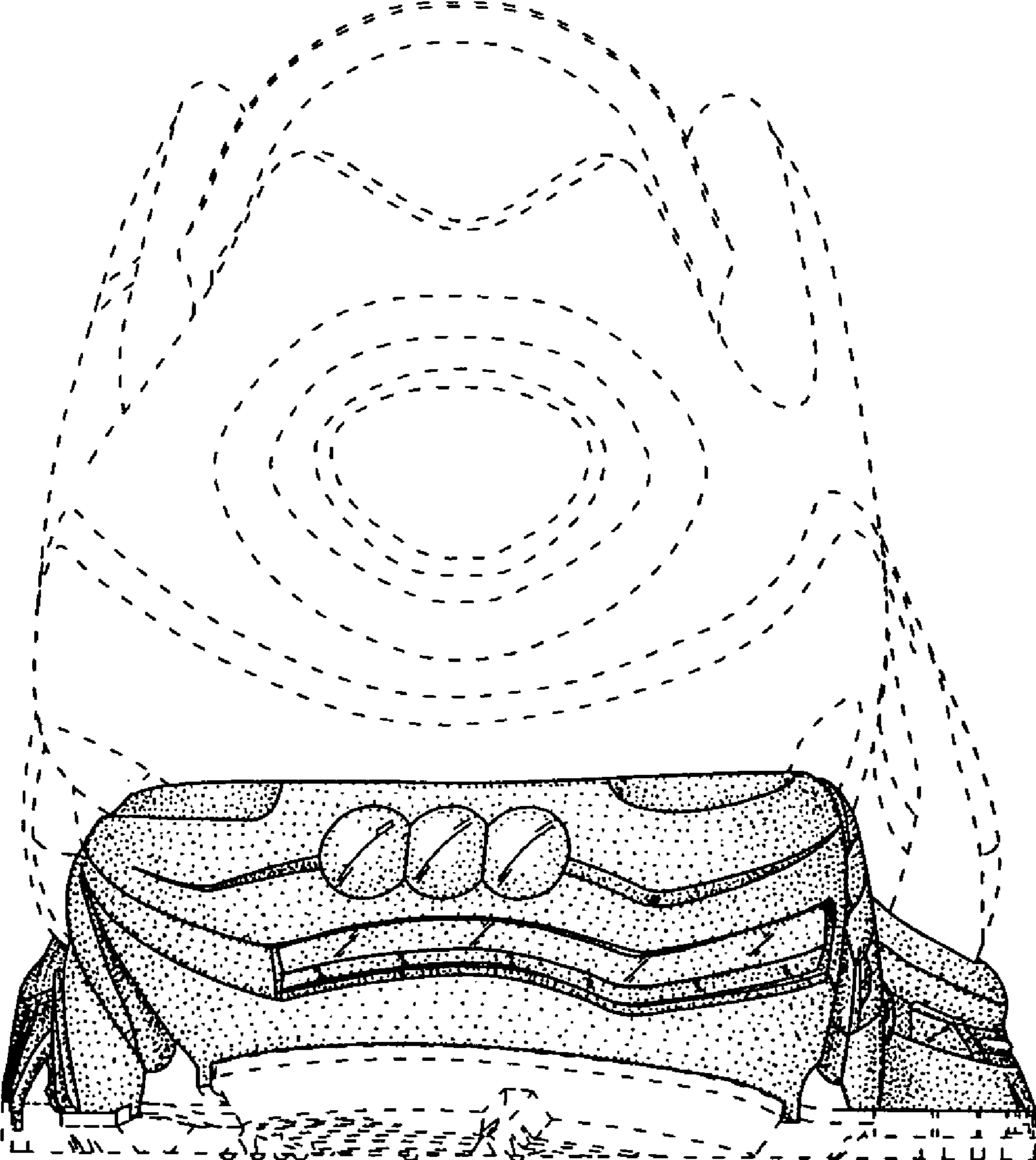



FIG. 8



UNITED STATES PATENT AND TRADEMARK OFFICE  
**CERTIFICATE OF CORRECTION**

PATENT NO. : Des. 553,846 S  
APPLICATION NO. : 29/241085  
DATED : October 30, 2007  
INVENTOR(S) : Toshikazu Kayano and Shuhei Takemurai

Page 1 of 1

It is certified that error appears in the above-identified patent and that said Letters Patent is hereby corrected as shown below:

Title Page, insert:  
-- (30) Foreign Application Priority Data  
April 26, 2005 (JP) 2005-12398  
April 26, 2005 (JP) 2005-12399 --

Signed and Sealed this

Seventeenth Day of June, 2008

A handwritten signature in black ink that reads "Jon W. Dudas". The signature is written in a cursive style with a large, looped initial "J".

JON W. DUDAS  
*Director of the United States Patent and Trademark Office*