



US00D553843S

(12) **United States Design Patent**
Chang

(10) **Patent No.:** **US D553,843 S**

(45) **Date of Patent:** **** Oct. 30, 2007**

(54) **PORTION OF A SHOE UPPER**

(75) Inventor: **Leo S. Chang**, Portland, OR (US)

(73) Assignee: **Nike, Inc.**, Beaverton, OR (US)

(**) Term: **14 Years**

(21) Appl. No.: **29/281,582**

(22) Filed: **Jun. 26, 2007**

(51) **LOC (8) Cl.** **02-99**

(52) **U.S. Cl.** **D2/972**

(58) **Field of Classification Search** D2/902,
D2/904, 906-908, 943, 944, 947, 969, 972-974;
36/45, 50.1, 77 M, 77 R, 83, 88, 113, 114,
36/126-131; D25/152, 153, 156-158; D5/58
See application file for complete search history.

(56) **References Cited**

U.S. PATENT DOCUMENTS

D79,084 S *	7/1929	Hook	D5/58
D86,956 S	5/1932	Hakim		
D91,007 S	11/1933	Berstein		
D095,954 S	6/1935	Gordon		
D98,184 S	1/1936	Rainey		
D122,466 S	9/1940	Macri		
D449,923 S *	11/2001	Doxey	D2/972
D499,875 S *	12/2004	Lozano	D2/972
D544,690 S *	6/2007	Mermet	D2/972
D544,699 S *	6/2007	Link	D2/972

OTHER PUBLICATIONS

Nike Footwear Catalog Spring 1990; p. 4, published Jun. 1989.
Nike Footwear Catalog Fall 1986; p. 28, published Jan. 1986.
Nike Footwear Catalog Fall 2000 #2; p. 51W, published Nov. 1999.

Nike Footwear Catalog Fall 2002; p. 33M, published Nov. 2001.
Nike Footwear Catalog Late Spring 2005; p. 168, published Aug. 2004.

Nike Footwear Catalog Spring 2007; p. 16, published Jun. 2006.

* cited by examiner

Primary Examiner—Dominic Simone

(74) *Attorney, Agent, or Firm*—Banner & Witcoff, Ltd.

(57) **CLAIM**

The ornamental design for a portion of a shoe upper, as shown and described.

DESCRIPTION

FIG. 1 is a front left perspective view of a shoe showing a first embodiment of my new design of a portion of a shoe upper;

FIG. 2 is a front view thereof;

FIG. 3 is a left side elevational view thereof;

FIG. 4 is a top view thereof;

FIG. 5 is a front right perspective view of a shoe showing a second embodiment of my new design of a portion of a shoe upper;

FIG. 6 is a front view thereof;

FIG. 7 is a left side elevational view thereof; and,

FIG. 8 is a top view thereof.

The broken line showing immediately adjacent to the shaded area represents an unclaimed boundary of the design. The broken line showing of the remainder of the shoe upper and the shoe sole is for illustrative purposes only and forms no part of the claimed design.

1 Claim, 8 Drawing Sheets

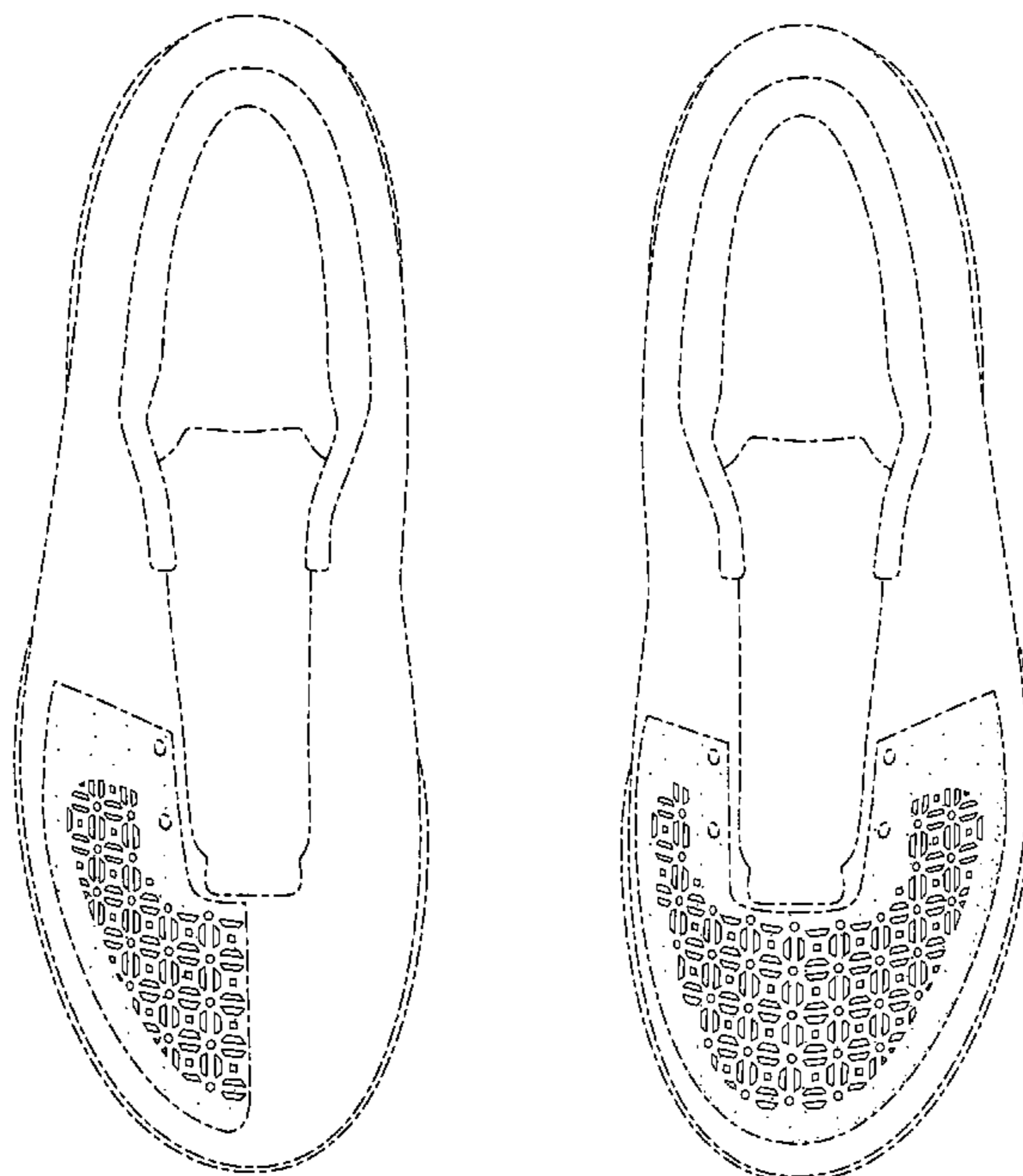

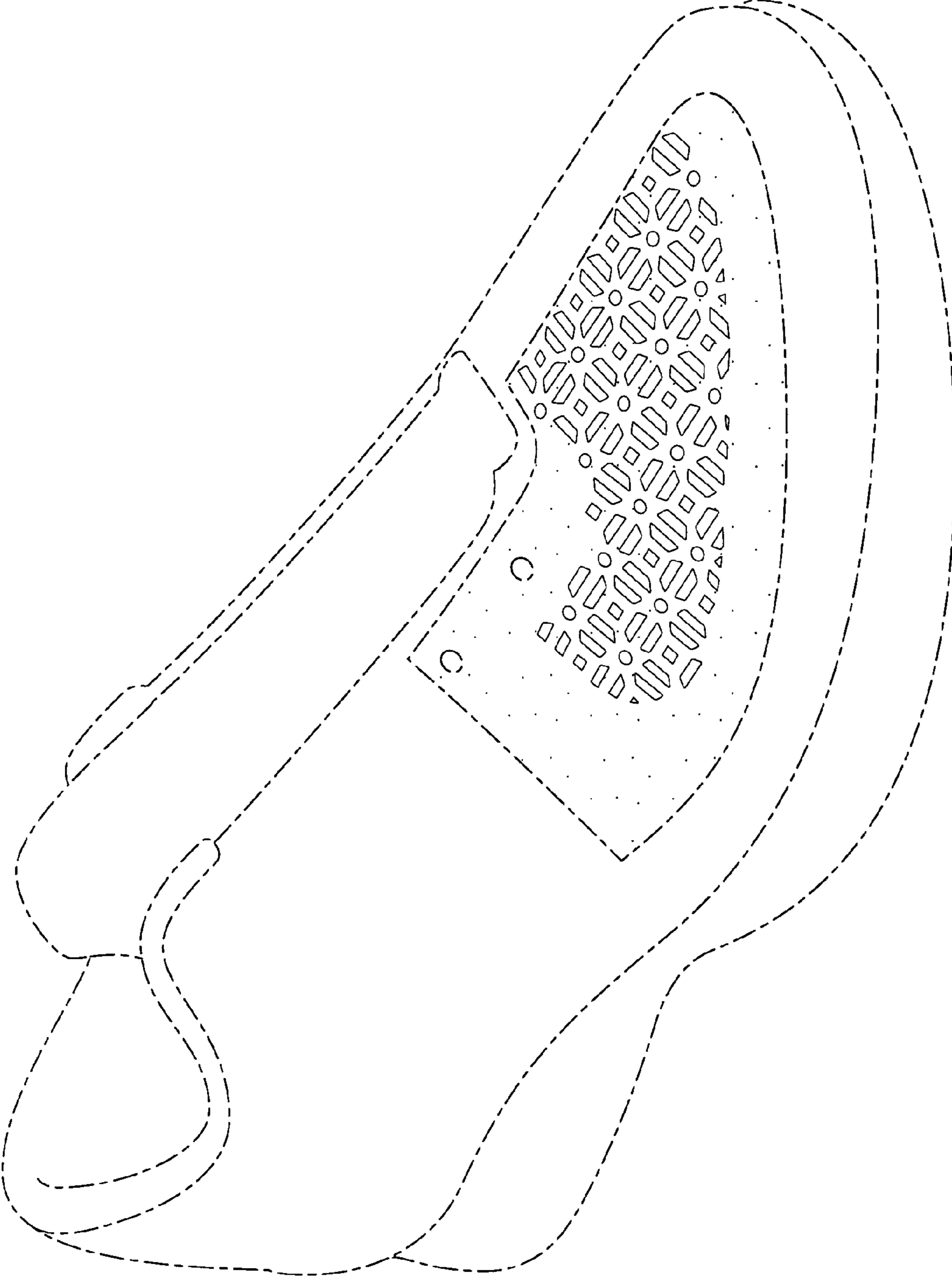

FIG. 1

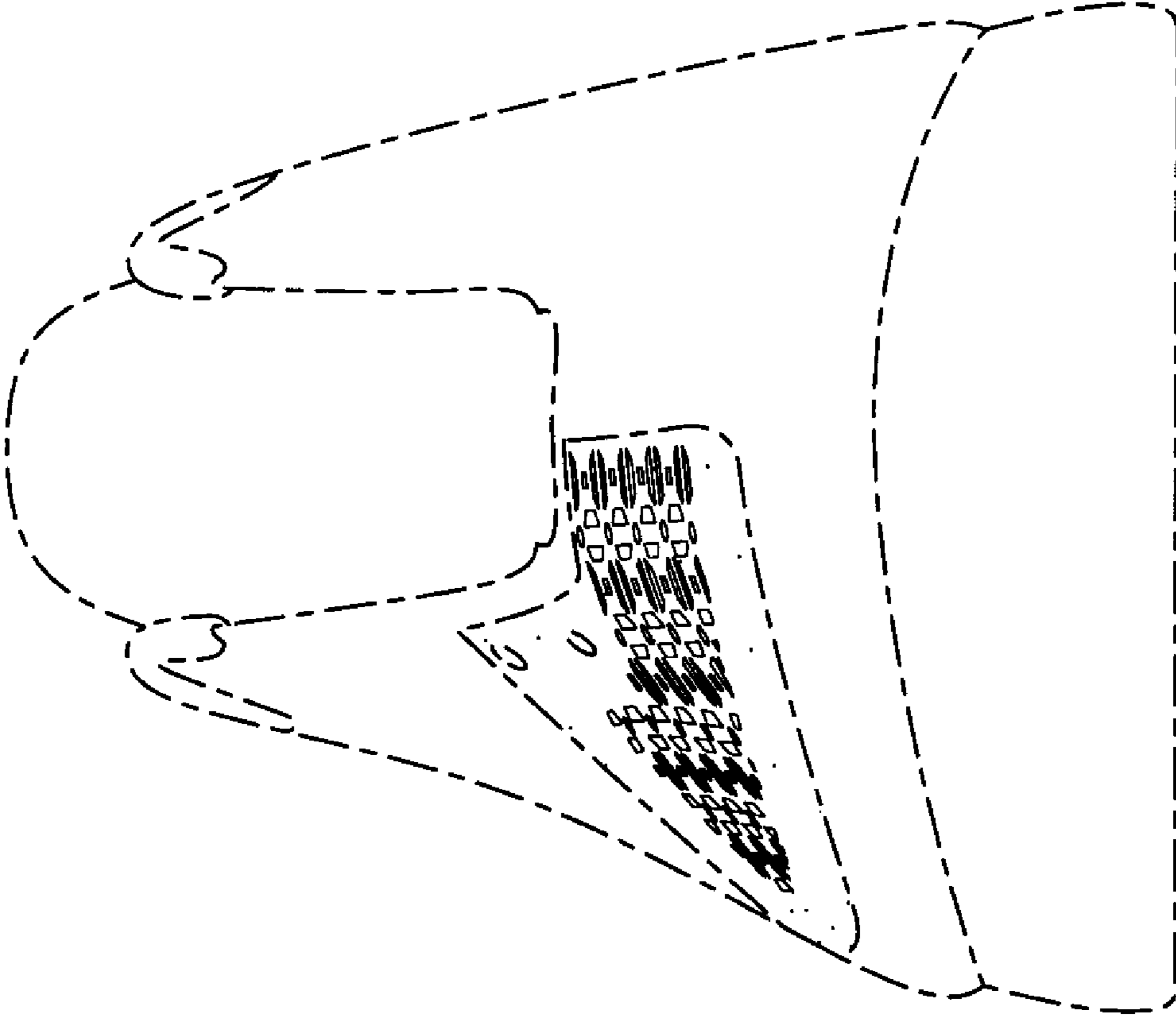

FIG. 2

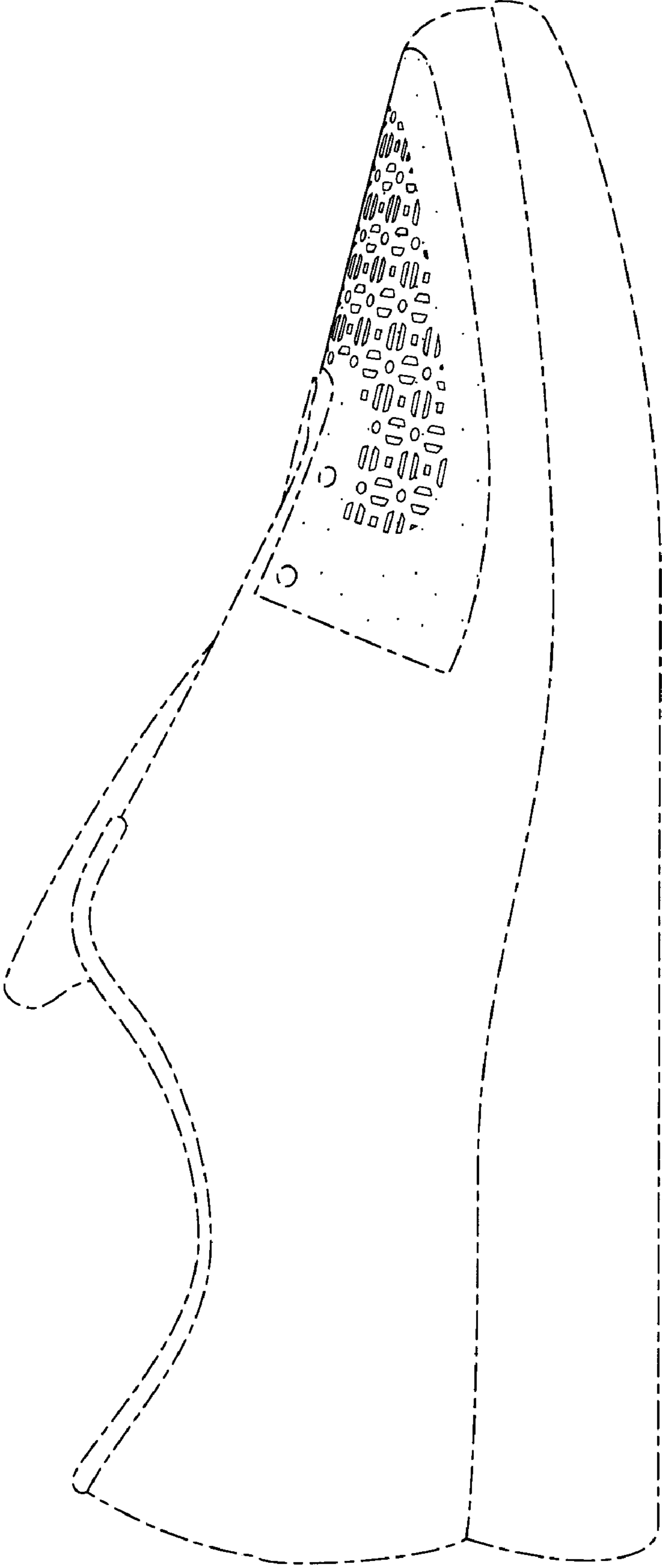

FIG. 3

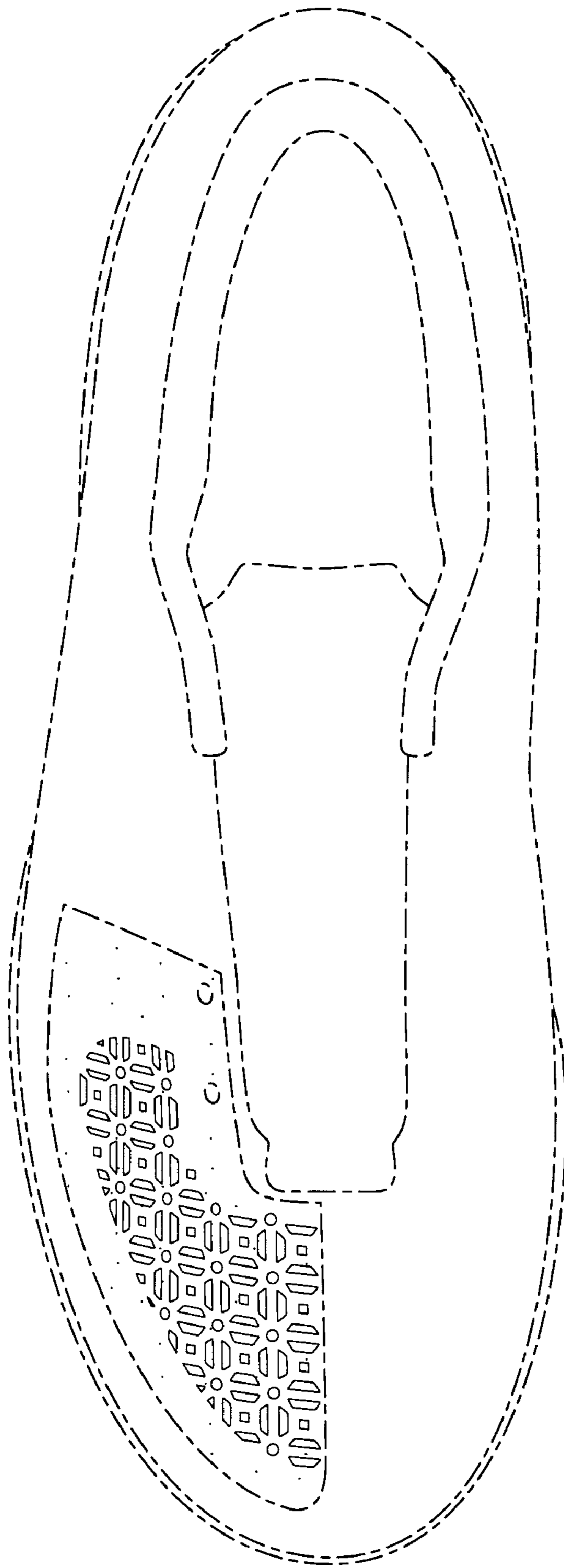

FIG. 4

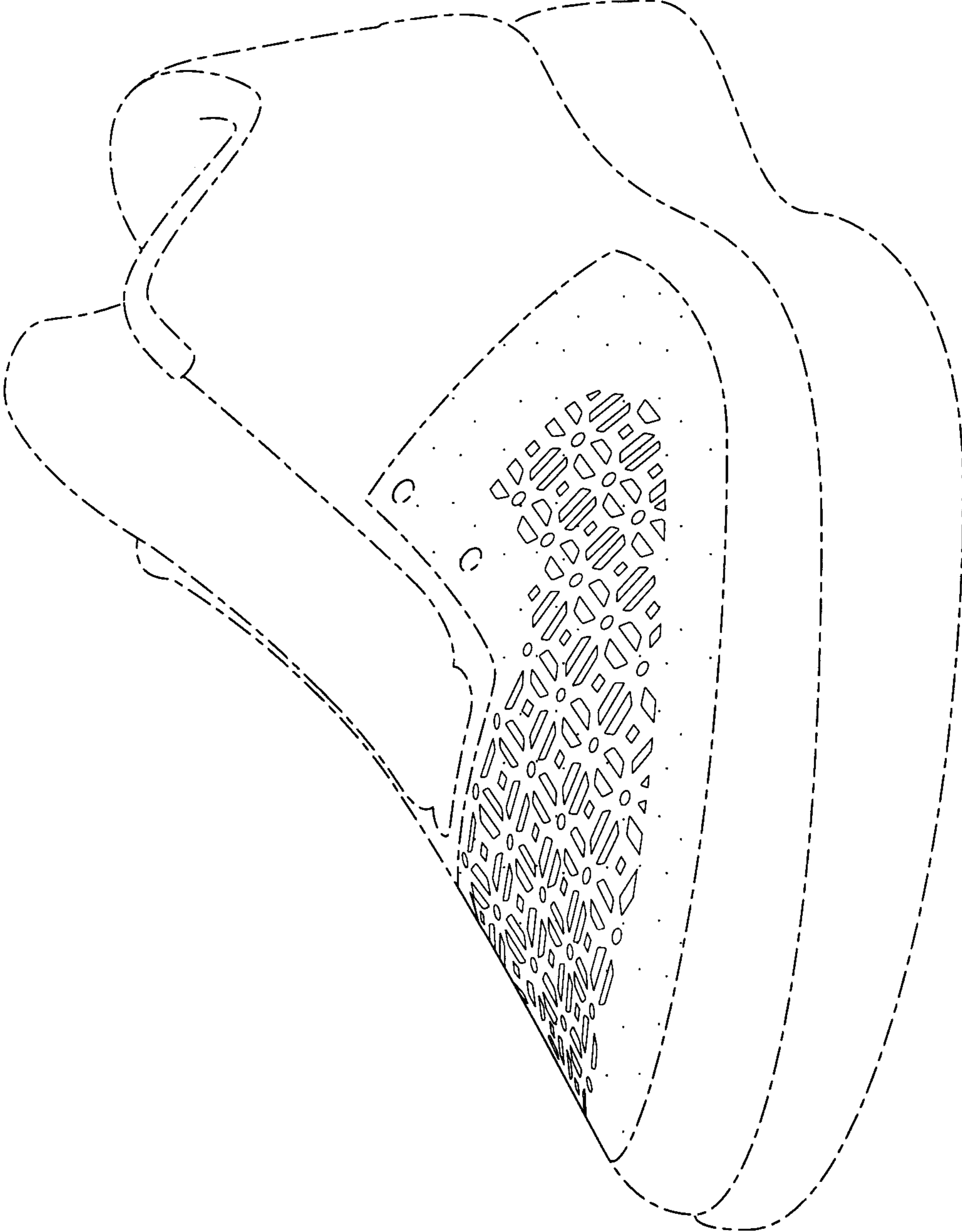

FIG. 5

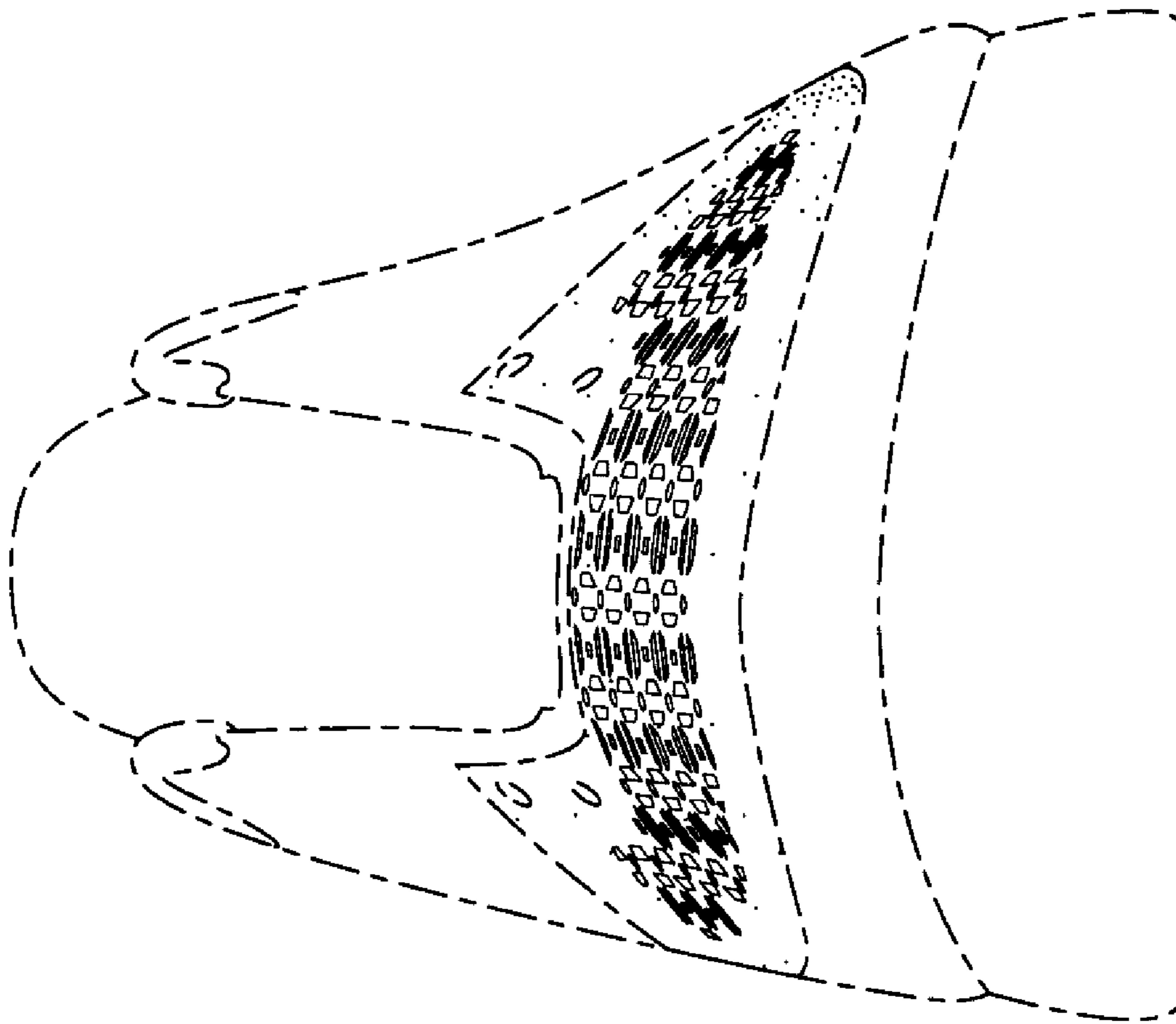

FIG. 6

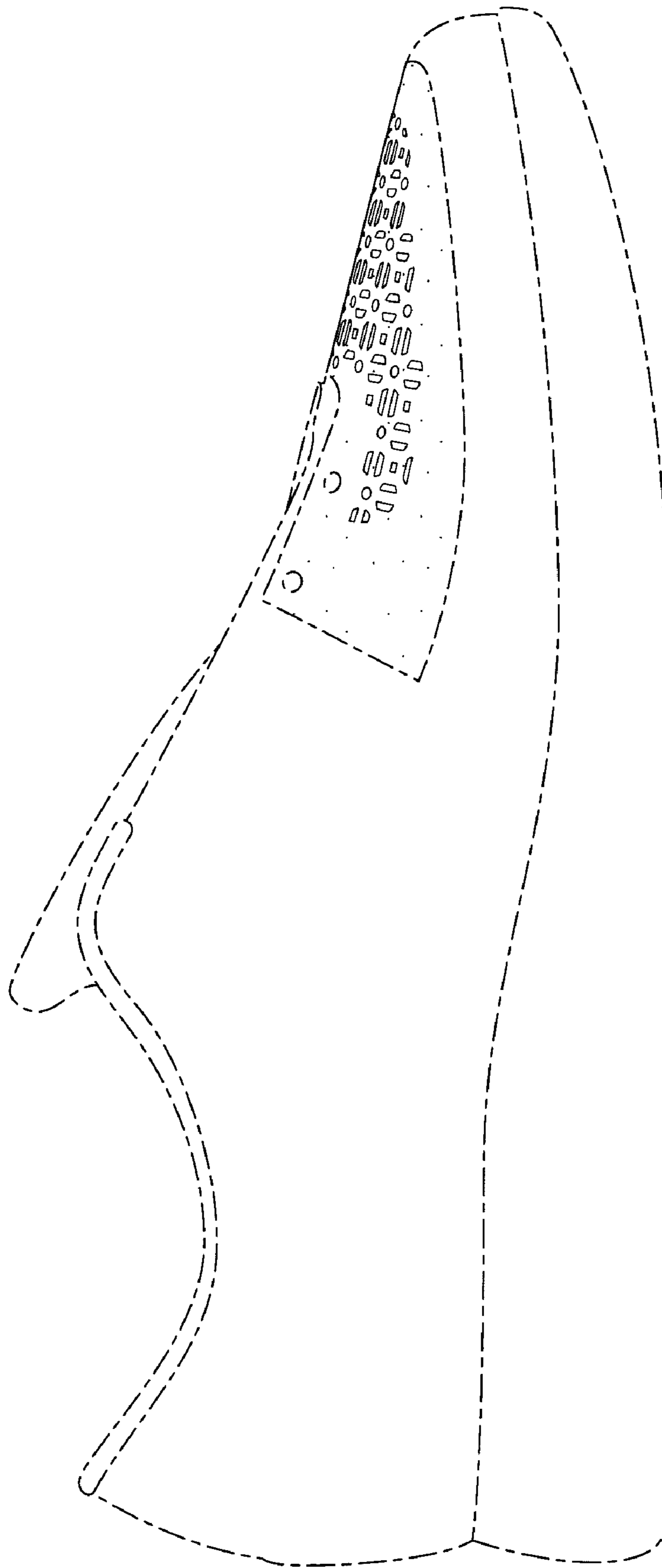

FIG. 7

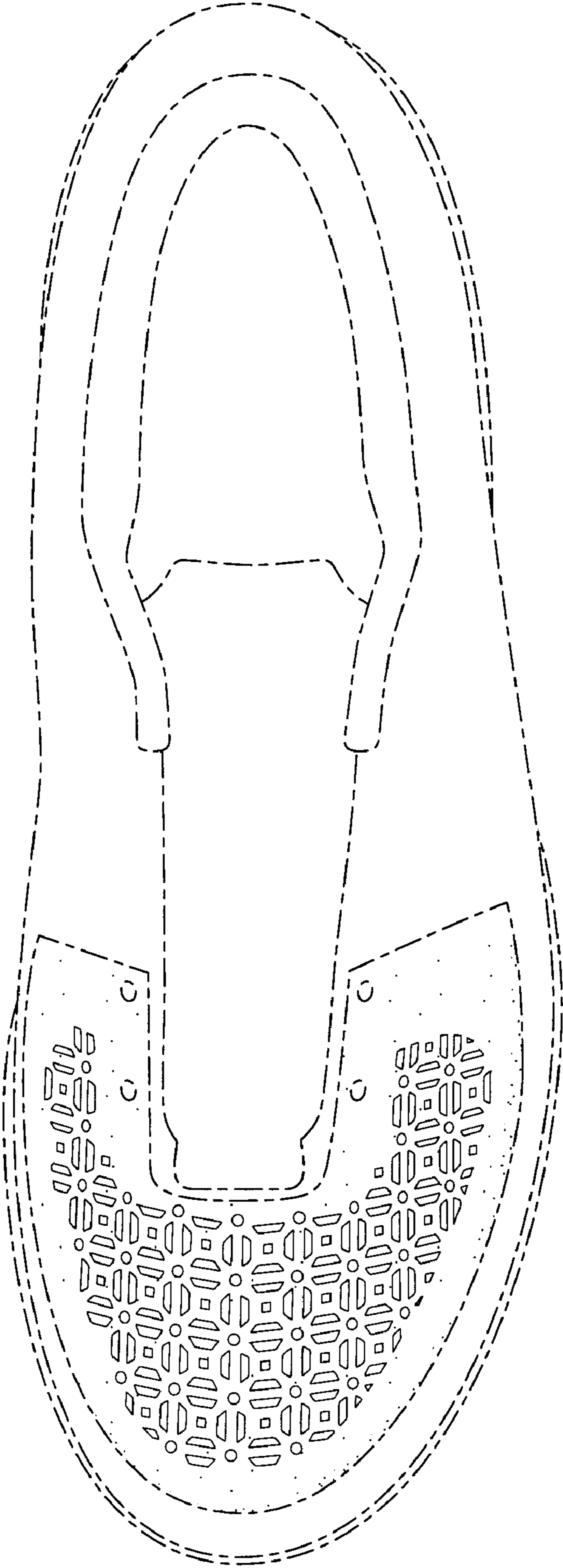

FIG. 8