



US00D553832S

(12) **United States Design Patent**
McClaskie

(10) **Patent No.:** **US D553,832 S**

(45) **Date of Patent:** **** Oct. 30, 2007**

(54) **OUTSOLE FOR A SHOE**

(75) Inventor: **Thomas E. McClaskie**, Bethlehem, PA
(US)

(73) Assignee: **Columbia Insurance Company**,
Omaha, NE (US)

(**) Term: **14 Years**

(21) Appl. No.: **29/256,576**

(22) Filed: **Mar. 22, 2006**

(51) **LOC (8) Cl.** **02-04**

(52) **U.S. Cl.** **D2/952; D2/953**

(58) **Field of Classification Search** D2/897-900,
D2/902, 906, 908, 947, 951-960; D5/6,
D5/16, 24, 66; 36/3 B, 22 R, 24.5, 25 R,
36/28, 32 R, 67 A, 59 C, 103

See application file for complete search history.

(56) **References Cited**

U.S. PATENT DOCUMENTS

D84,816 S *	8/1931	Freudenberg	D5/16
1,974,543 A	9/1934	Reymond	12/142
D98,494 S *	2/1936	Boysen	D5/24
2,046,217 A	6/1936	Strauss	36/72
2,079,237 A	5/1937	Allard	36/72
2,160,768 A	5/1939	Wasser	36/72
2,344,069 A	3/1944	Wasser	36/72
D144,330 S *	4/1946	Walter	D5/6
D168,540 S *	1/1953	Friedman	D5/66
3,091,871 A	6/1963	Tronche	36/72
3,175,310 A	3/1965	MacQuaid	36/72
3,175,311 A	3/1965	MacQuaid	36/72
3,191,321 A	6/1965	Brutting	36/2.5
3,213,551 A	10/1965	Krauss	36/2.5
3,407,518 A	10/1968	MacQuaid et al.	36/72
3,525,165 A	8/1970	Randall, Jr.	36/2.5
3,561,142 A	2/1971	Streit, Sr. et al.	36/72
4,231,170 A	11/1980	Griswold	36/72
4,366,629 A	1/1983	Scherz	36/4

4,562,652 A	1/1986	Hensler	36/102
4,908,963 A	3/1990	Krajcir et al.	36/77
4,995,174 A	2/1991	Hong et al.	36/72
5,048,203 A	9/1991	Kling	36/32
5,185,944 A	2/1993	Okajima	36/45
5,499,459 A	3/1996	Tomaro	36/10
5,526,584 A	6/1996	Bleimhofer et al.	36/10
D382,990 S *	9/1997	Pallera	D2/897
5,738,937 A	4/1998	Baychar	428/316.6
D495,856 S *	9/2004	McClaskie	D2/952
D497,468 S *	10/2004	McClaskie	D2/952
D513,840 S *	1/2006	Urie et al.	D2/953
D531,393 S *	11/2006	McClaskie	D2/952
D531,787 S *	11/2006	McClaskie	D2/952
D542,015 S *	5/2007	McClaskie	D2/952

* cited by examiner

Primary Examiner—Celia A. Murphy

(74) *Attorney, Agent, or Firm*—St. Onge Steward Johnston
& Reens LLC

(57) **CLAIM**

I claim the ornamental design for an outsole for a shoe, as shown and described.

DESCRIPTION

FIG. 1 is a bottom plan view of an outsole for a shoe showing my new design;

FIG. 2 is a cross sectional view taken along line 2—2 shown in FIG. 1;

FIG. 3 is a bottom perspective view thereof;

FIG. 4 is a right side view thereof;

FIG. 5 is a left side view thereof;

FIG. 6 is a front view thereof; and,

FIG. 7 is a rear view thereof.

The broken line showing the shoe upper throughout the views represents the portion of the design that forms no part of the claim.

1 Claim, 5 Drawing Sheets

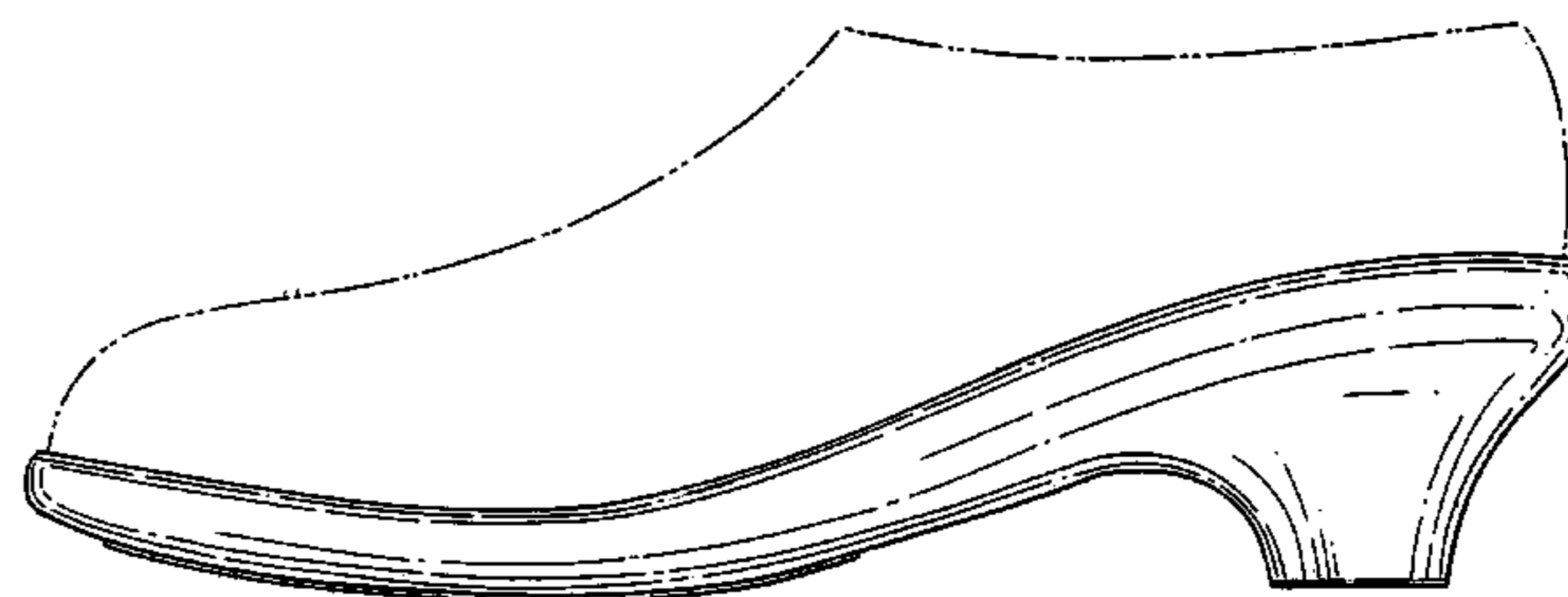
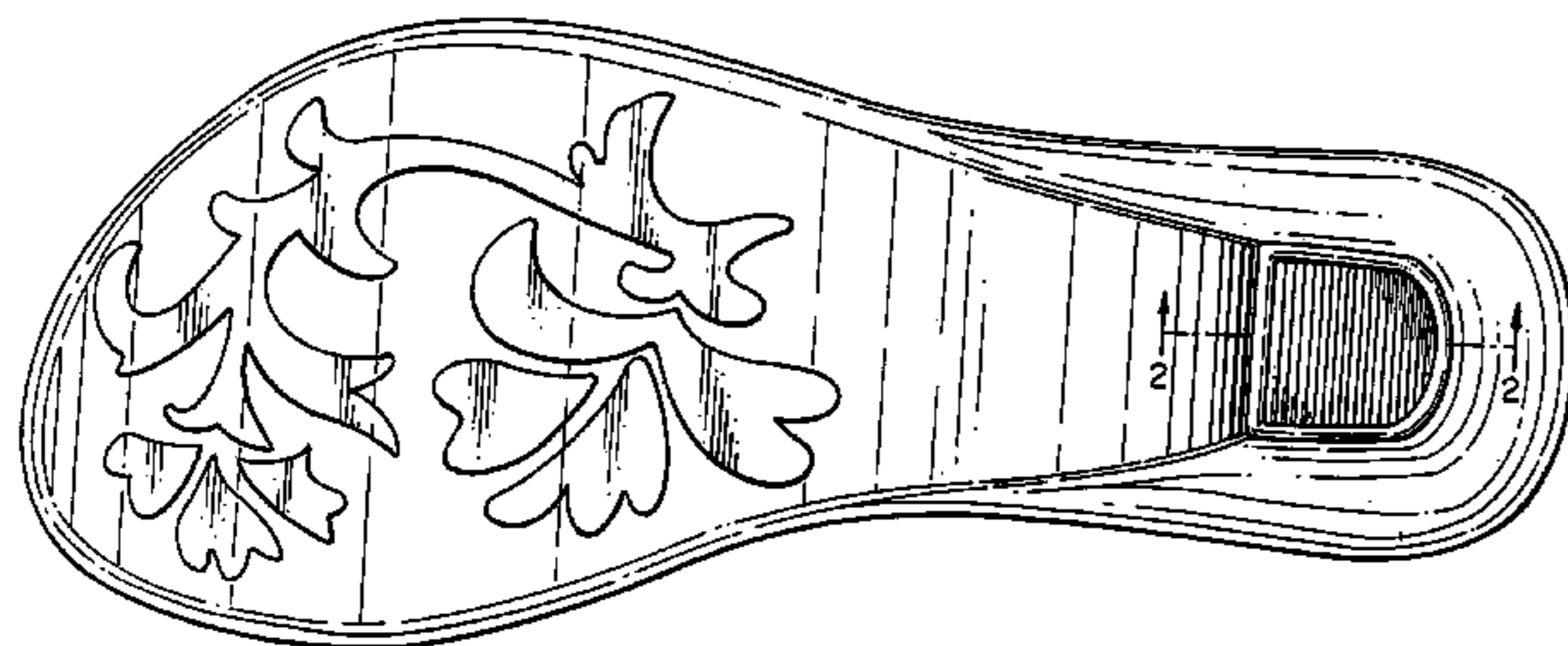

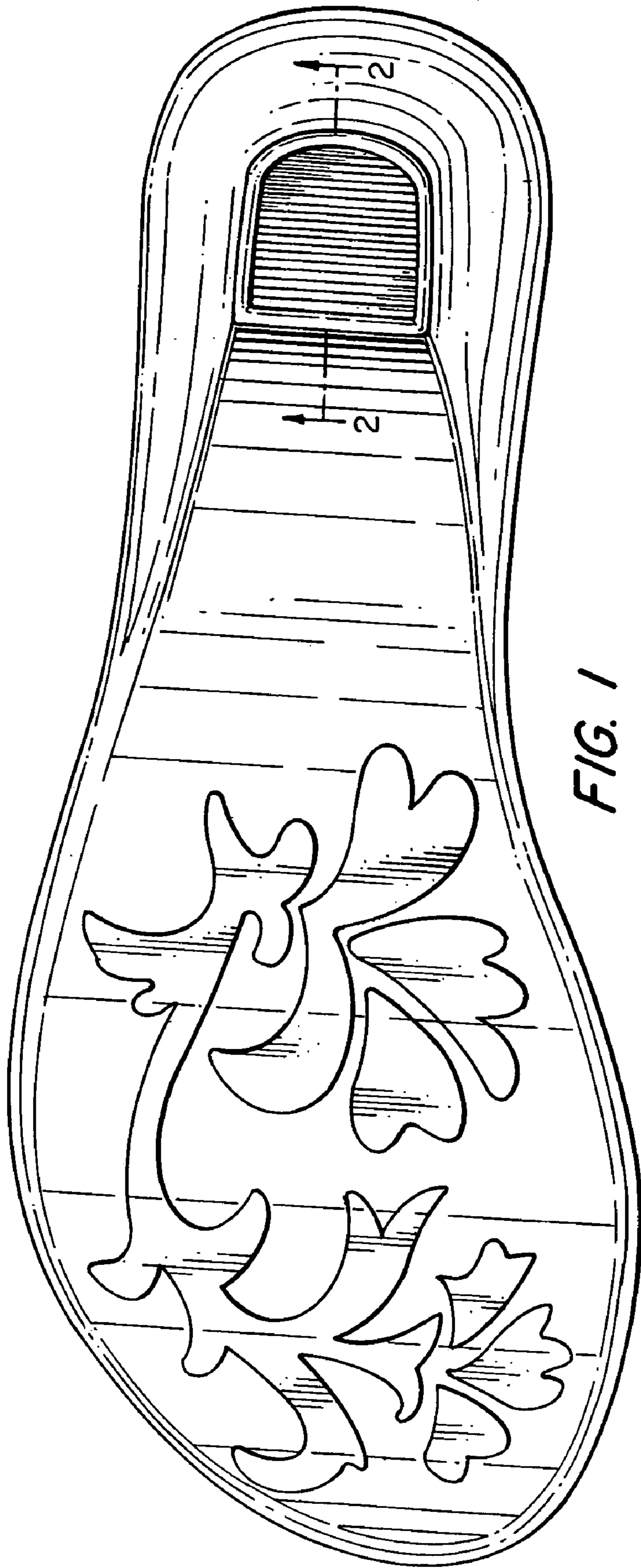

FIG. 1

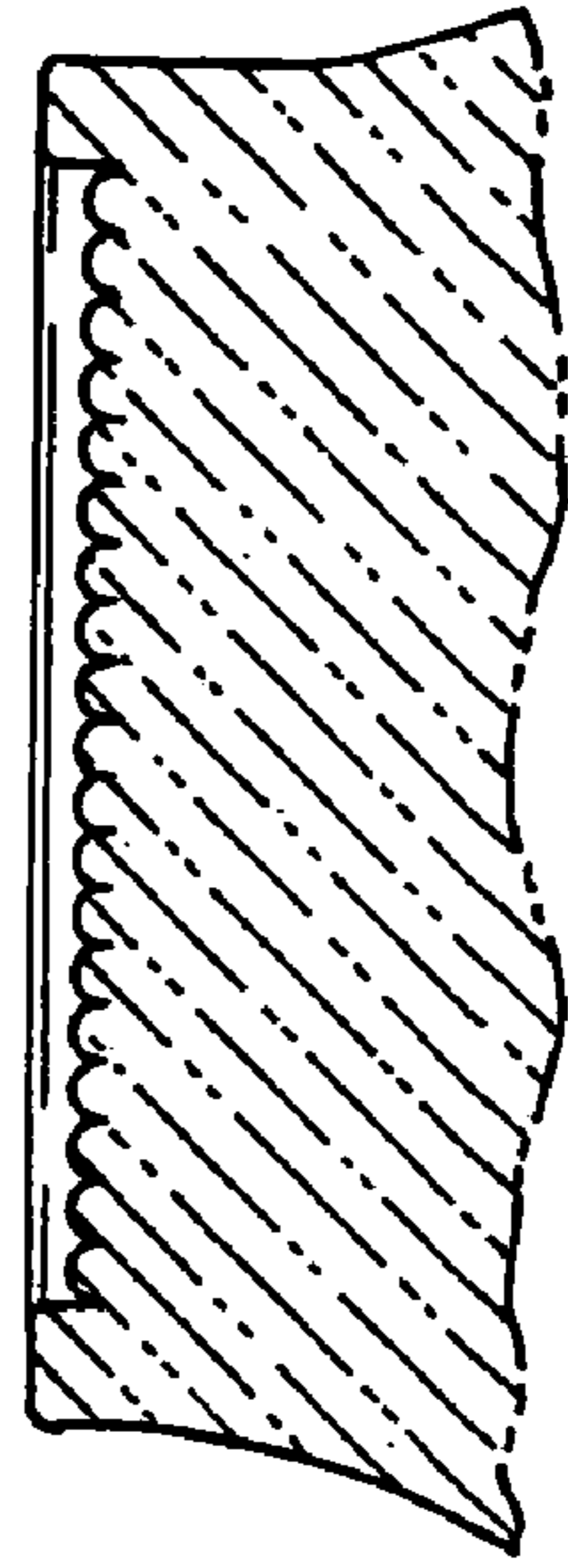

FIG. 2

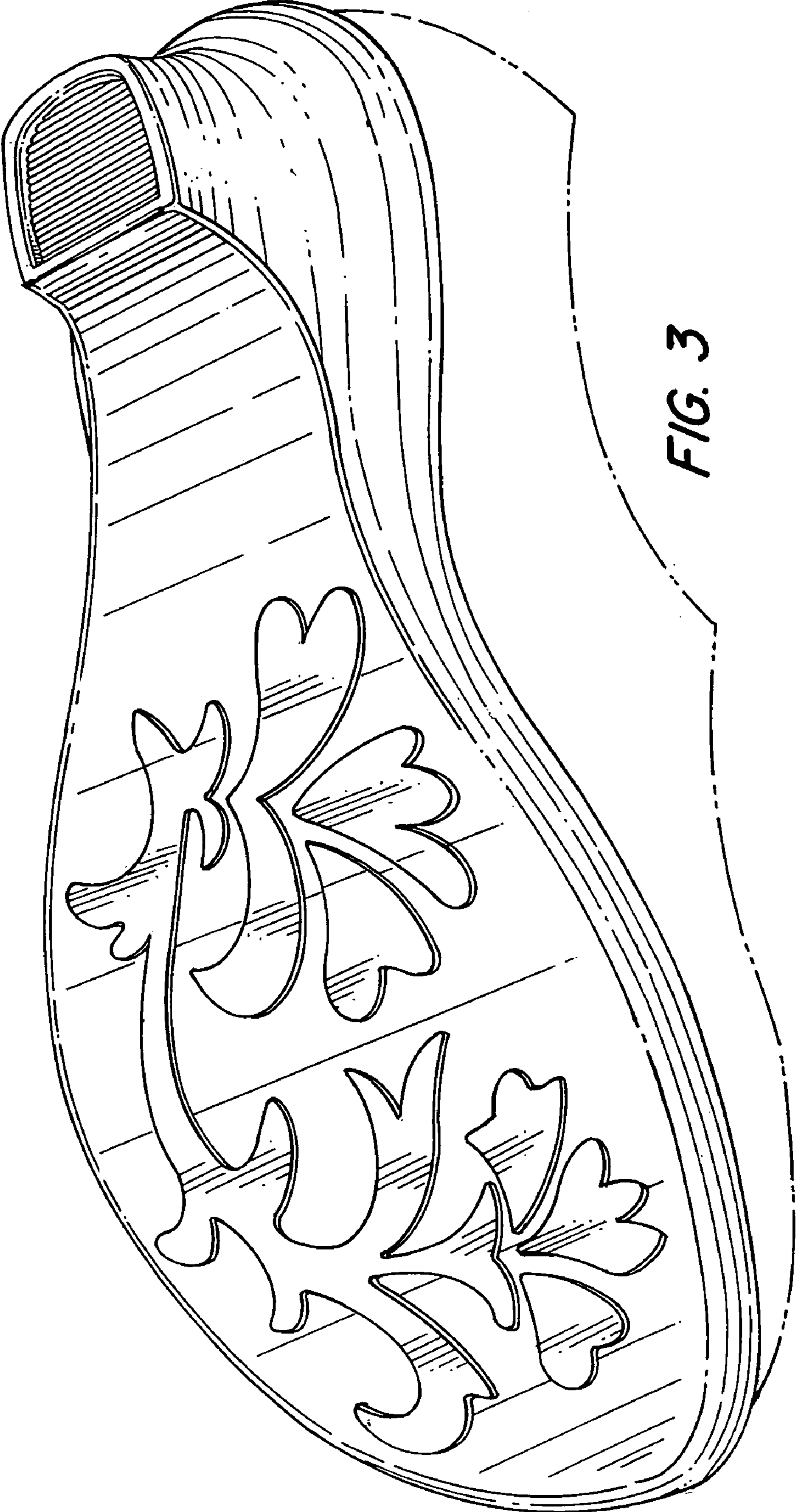

FIG. 3

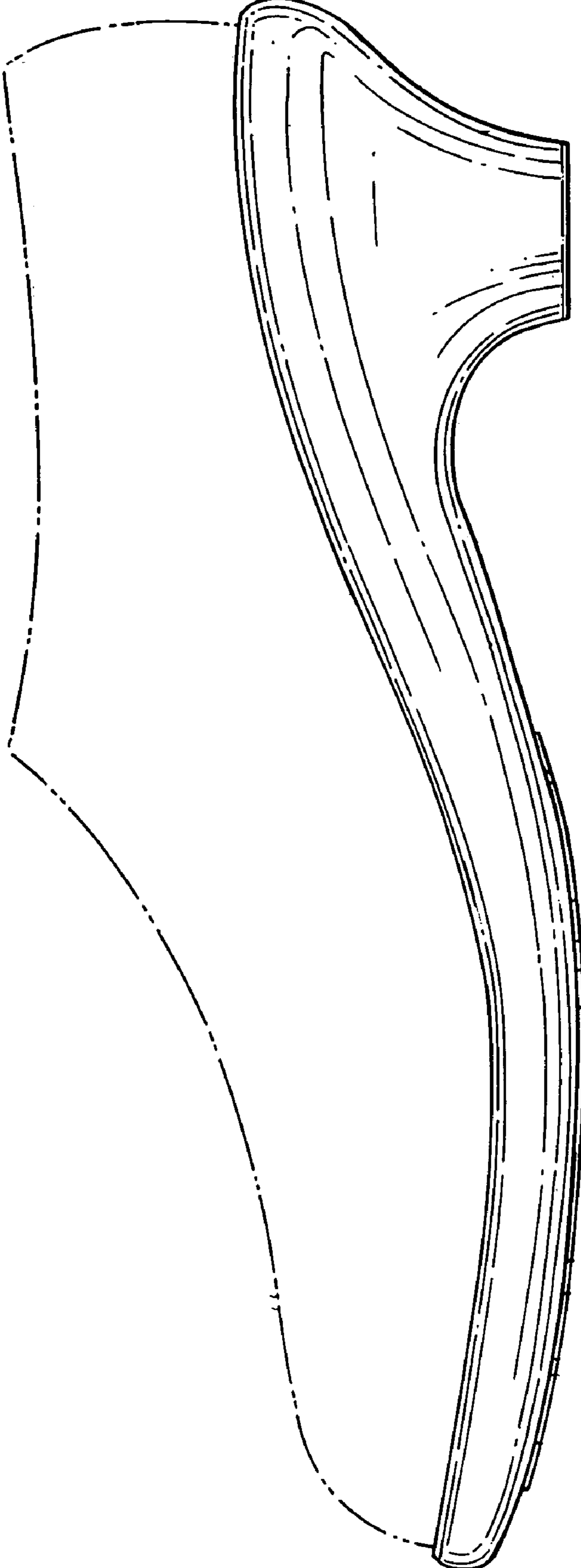

FIG. 4

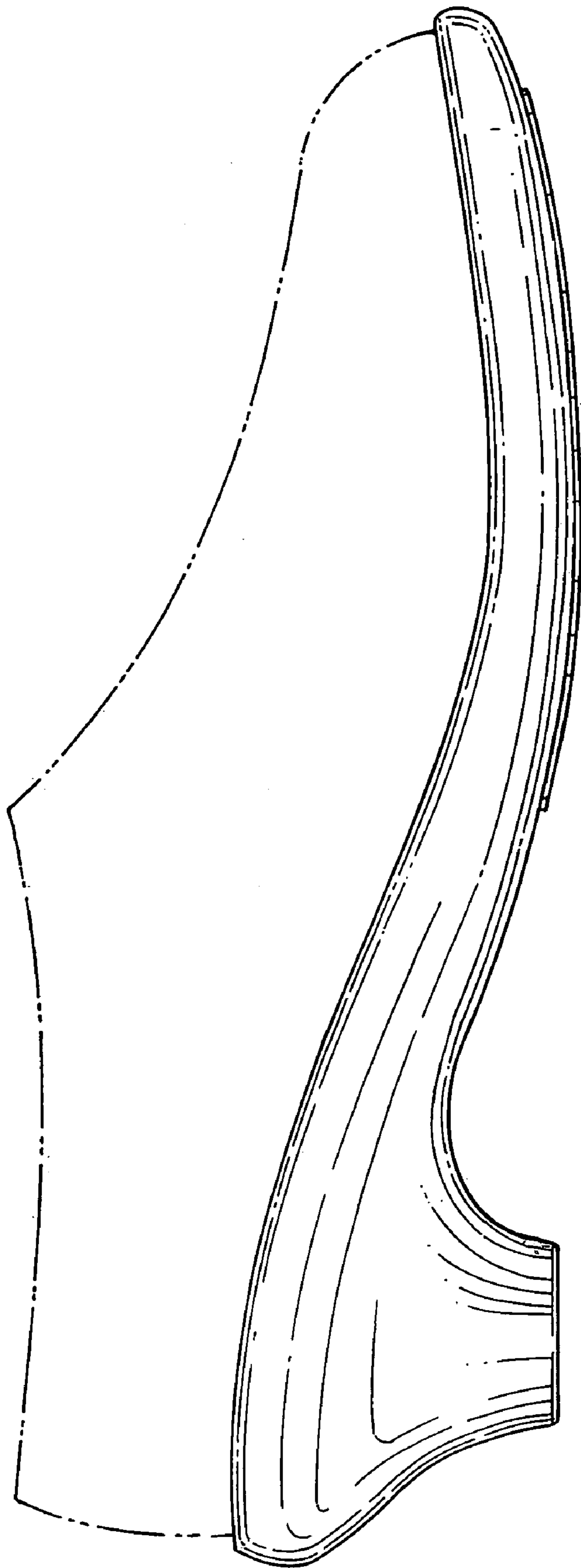

FIG. 5

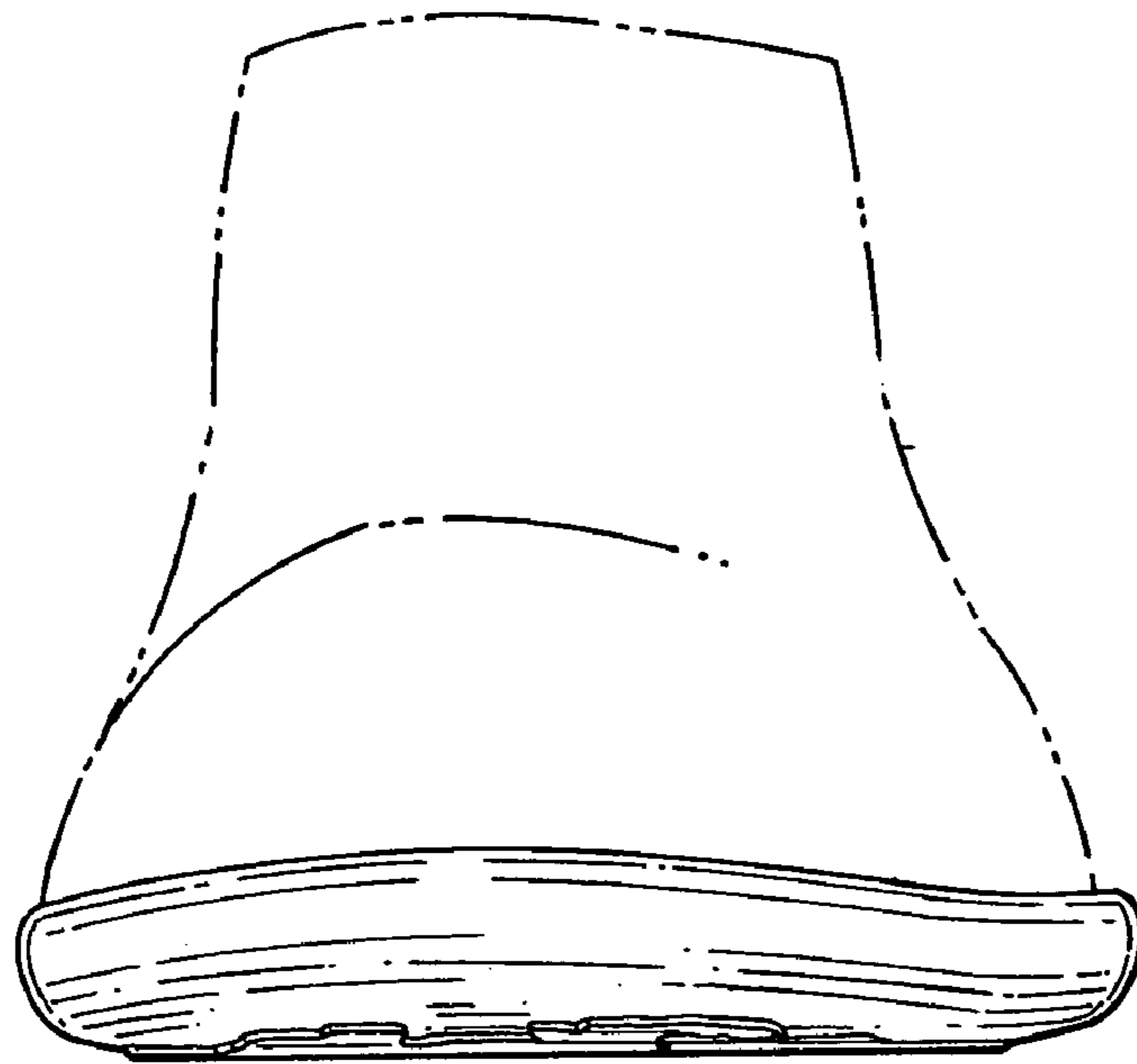

FIG. 6

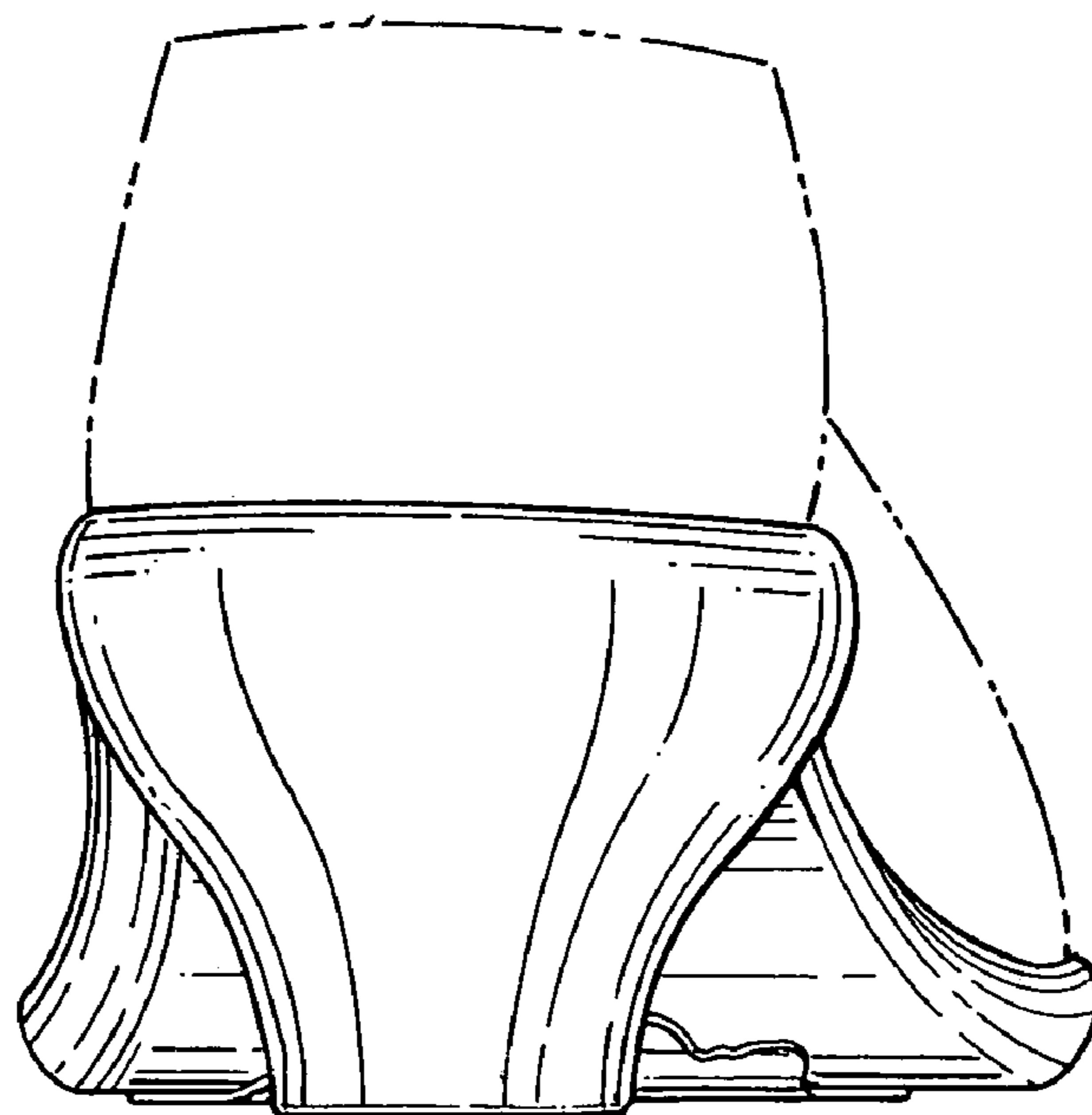

FIG. 7