



US00D553831S

(12) **United States Design Patent**
McClaskie

(10) **Patent No.:** **US D553,831 S**

(45) **Date of Patent:** **** Oct. 30, 2007**

(54) **OUTSOLE FOR A SHOE**

(75) Inventor: **Thomas E. McClaskie**, Bethlehem, PA
(US)

(73) Assignee: **Columbia Insurance Company**,
Omaha, NE (US)

(**) Term: **14 Years**

(21) Appl. No.: **29/256,504**

(22) Filed: **Mar. 21, 2006**

(51) **LOC (8) Cl.** **02-04**

(52) **U.S. Cl.** **D2/952; D2/951; D2/953**

(58) **Field of Classification Search** D2/902,
D2/906, 908, 947, 951-960; 36/3 B, 22 R,
36/24.5, 25 R, 28, 32 R, 67 A, 59 C, 103
See application file for complete search history.

(56) **References Cited**

U.S. PATENT DOCUMENTS

| | | | |
|-------------|---------|--------------------|--------|
| 1,974,543 A | 9/1934 | Reymond | 12/142 |
| 2,046,217 A | 6/1936 | Strauss | 36/72 |
| 2,079,237 A | 5/1937 | Allard | 36/72 |
| 2,160,768 A | 5/1939 | Wasser | 36/72 |
| 2,344,069 A | 3/1944 | Wasser | 36/72 |
| 3,091,871 A | 6/1963 | Tronche | 36/72 |
| 3,175,310 A | 3/1965 | MacQuaid | 36/72 |
| 3,175,311 A | 3/1965 | MacQuaid | 36/72 |
| 3,191,321 A | 6/1965 | Brutting | 36/2.5 |
| 3,213,551 A | 10/1965 | Krauss | 36/2.5 |
| 3,407,518 A | 10/1968 | MacQuaid et al. | 36/72 |
| 3,525,165 A | 8/1970 | Randall, Jr. | 36/2.5 |
| 3,561,142 A | 2/1971 | Streit, Sr. et al. | 36/72 |
| 4,231,170 A | 11/1980 | Griswold | 36/72 |
| 4,366,629 A | 1/1983 | Scherz | 36/4 |
| 4,562,652 A | 1/1986 | Hensler | 36/102 |
| 4,908,963 A | 3/1990 | Krajcir et al. | 36/77 |
| 4,995,174 A | 2/1991 | Hong et al. | 36/72 |
| 5,048,203 A | 9/1991 | Kling | 36/32 |

| | | | |
|--------------|---------|-------------------|-----------|
| 5,185,944 A | 2/1993 | Okajima | 36/45 |
| D366,754 S * | 2/1996 | Valverde | D2/954 |
| 5,499,459 A | 3/1996 | Tomaro | 36/10 |
| 5,526,584 A | 6/1996 | Bleimhofer et al. | 36/10 |
| 5,738,937 A | 4/1998 | Baychar | 428/316.6 |
| D398,745 S * | 9/1998 | Cass | D2/954 |
| D413,712 S * | 9/1999 | Doxey | D2/947 |
| D440,385 S * | 4/2001 | Matis et al. | D2/953 |
| D468,894 S * | 1/2003 | Duclos | D2/953 |
| D482,187 S * | 11/2003 | McClaskie | D2/960 |
| D492,095 S * | 6/2004 | Sanchez et al. | D2/896 |

(Continued)

Primary Examiner—Celia A. Murphy

(74) *Attorney, Agent, or Firm*—St. Onge Steward Johnston
& Reens LLC

(57) **CLAIM**

I claim the ornamental design for an outsole for a shoe, as shown and described.

DESCRIPTION

FIG. 1 is a bottom view of an outsole for a shoe showing my new design;

FIG. 2 is a bottom perspective view thereof;

FIG. 3 is a right side view thereof;

FIG. 4 is a left side view thereof;

FIG. 5 is a front view thereof;

FIG. 6 is a rear view thereof; and,

FIG. 7 is an enlarged cross sectional view taken along 7—7 of FIG. 1.

The broken line showing a shoe upper in FIGS. 1-6; along with the broken lines showing the interior surface in FIG. 7, represent the portions of the design that form no part of the claim.

1 Claim, 6 Drawing Sheets

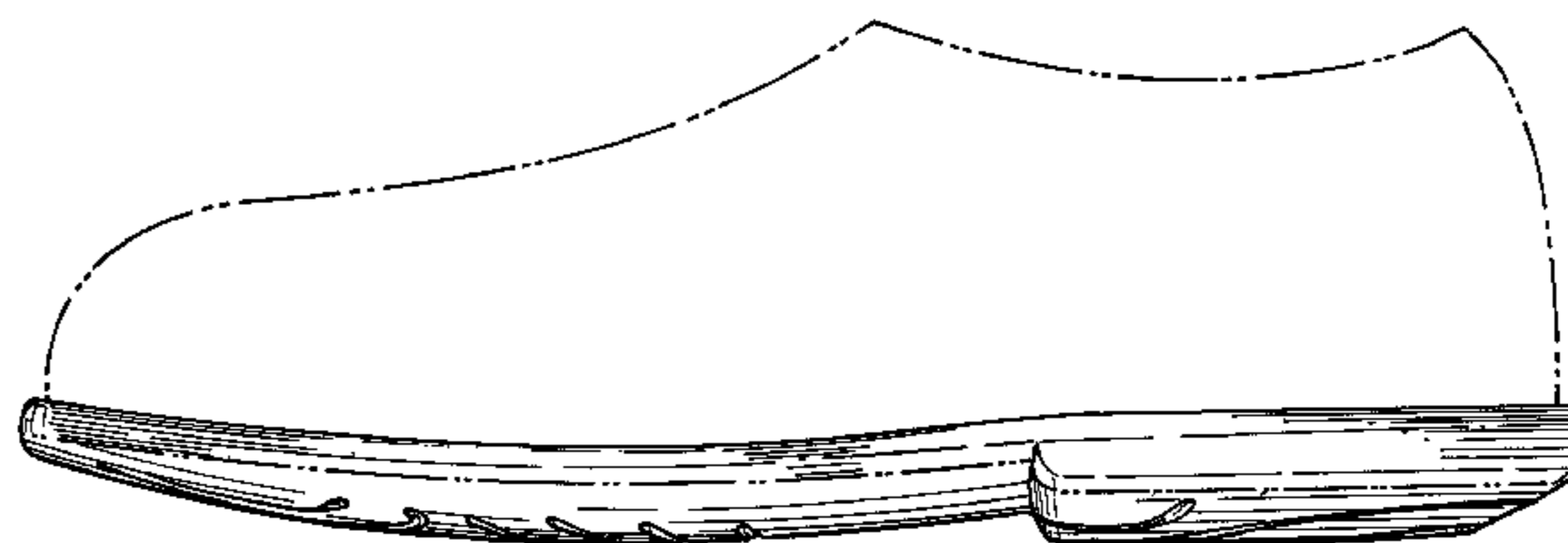
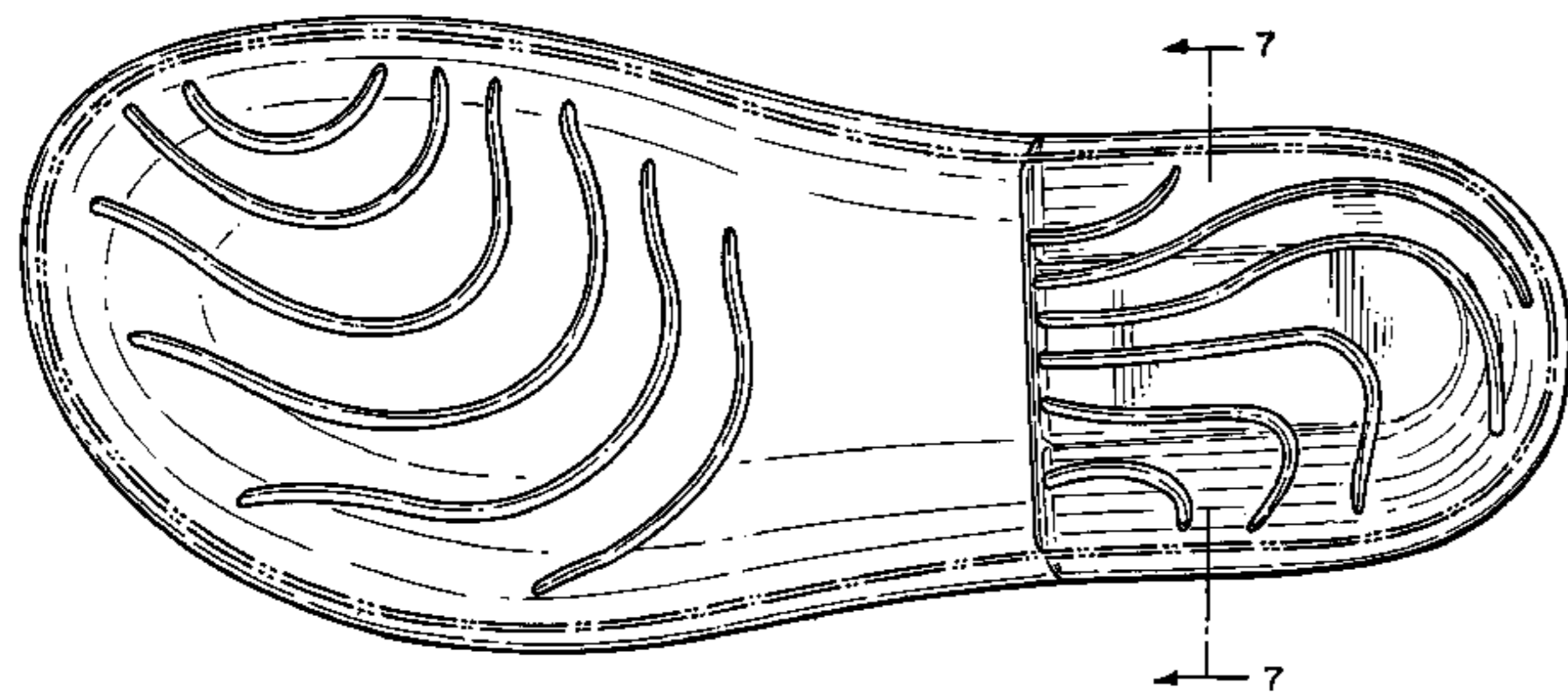

US D553,831 S

Page 2

U.S. PATENT DOCUMENTS

| | | | | | | | |
|--------------|---------|---------------------|--------|-------------------|---------|---------------------|--------|
| D502,594 S * | 3/2005 | Belley et al. | D2/951 | D516,782 S * | 3/2006 | Robbins et al. | D2/956 |
| D507,096 S * | 7/2005 | Chen | D2/953 | D527,514 S * | 9/2006 | Cass | D2/953 |
| D507,098 S * | 7/2005 | McClaskie | D2/960 | D528,751 S * | 9/2006 | Pawlus | D2/953 |
| D507,695 S * | 7/2005 | McClaskie | D2/960 | D540,516 S * | 4/2007 | Weitzman | D2/953 |
| D509,648 S * | 9/2005 | Robbins et al. | D2/955 | 2005/0060914 A1 * | 3/2005 | Fuerst | 36/102 |
| D512,820 S * | 12/2005 | Le | D2/956 | 2006/0283043 A1 * | 12/2006 | Lamstein | 36/3 B |
| D515,791 S * | 2/2006 | McClaskie | D2/953 | | | | |

* cited by examiner

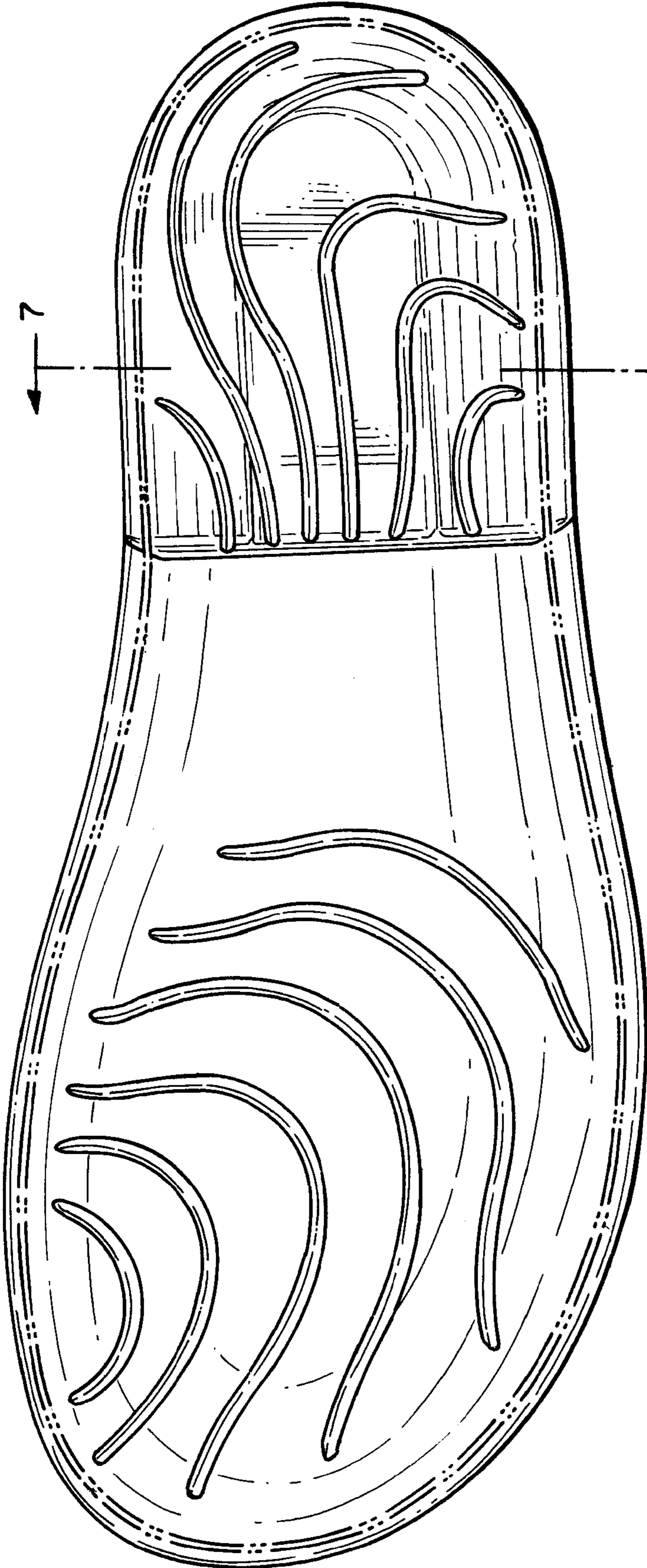

FIG. 1

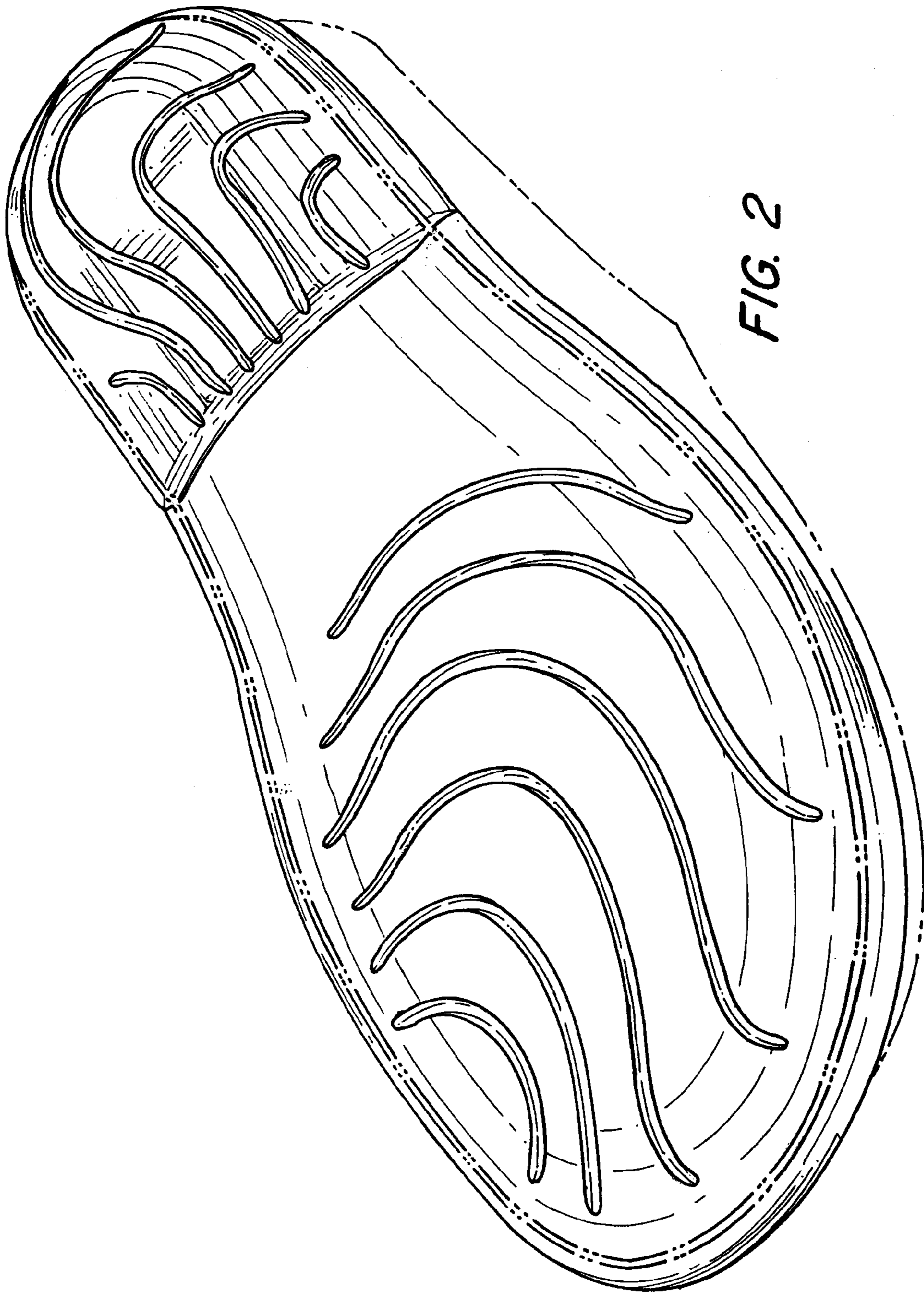

FIG. 2

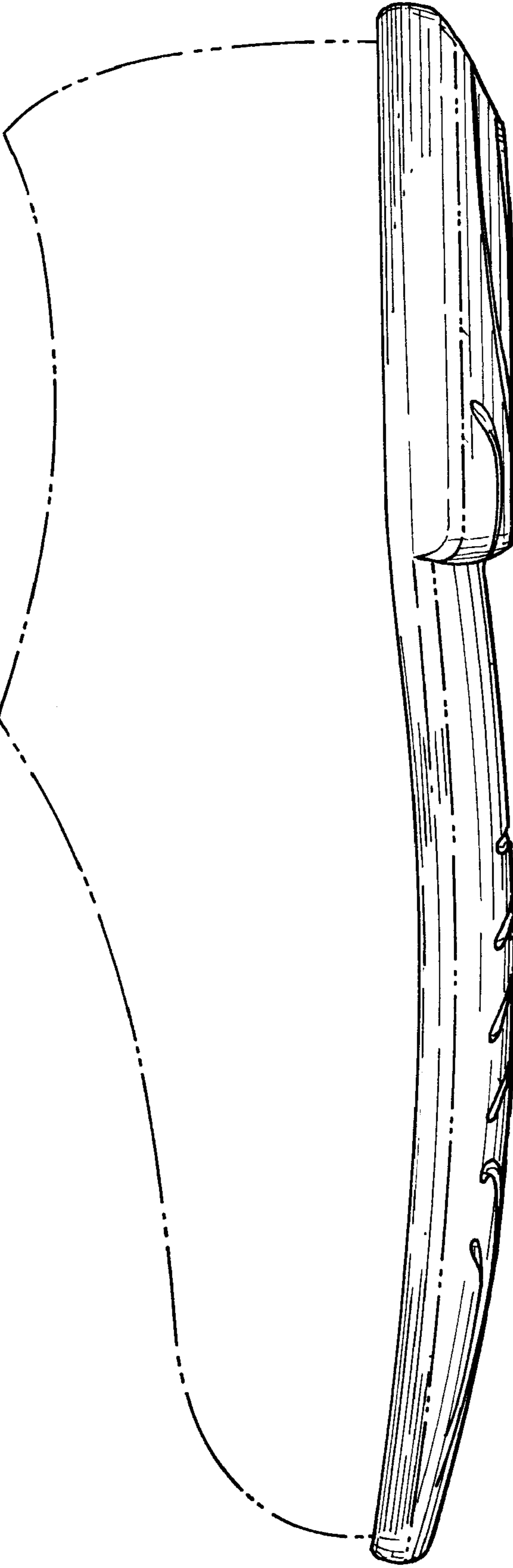

FIG. 3



FIG. 4

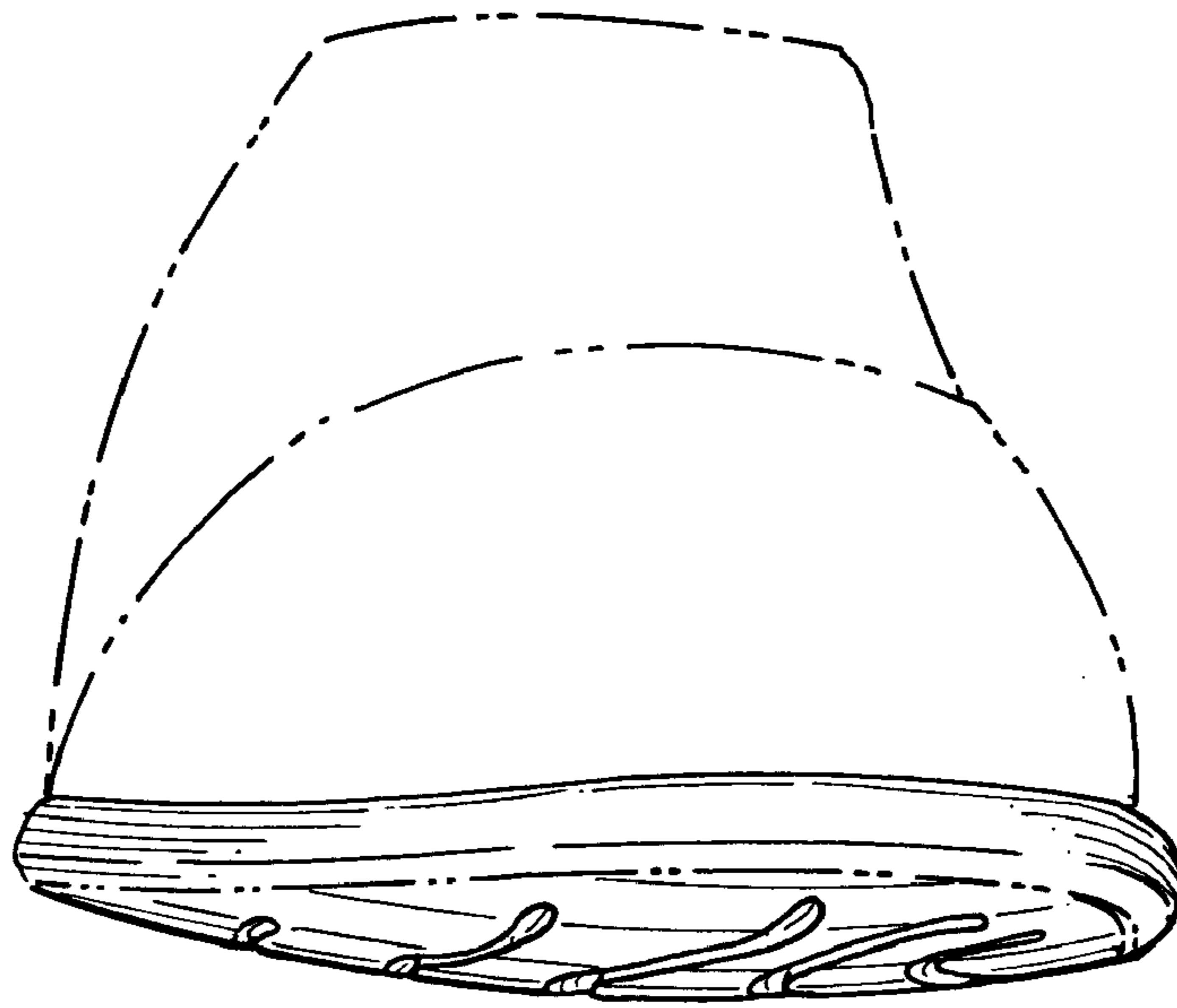

FIG. 5

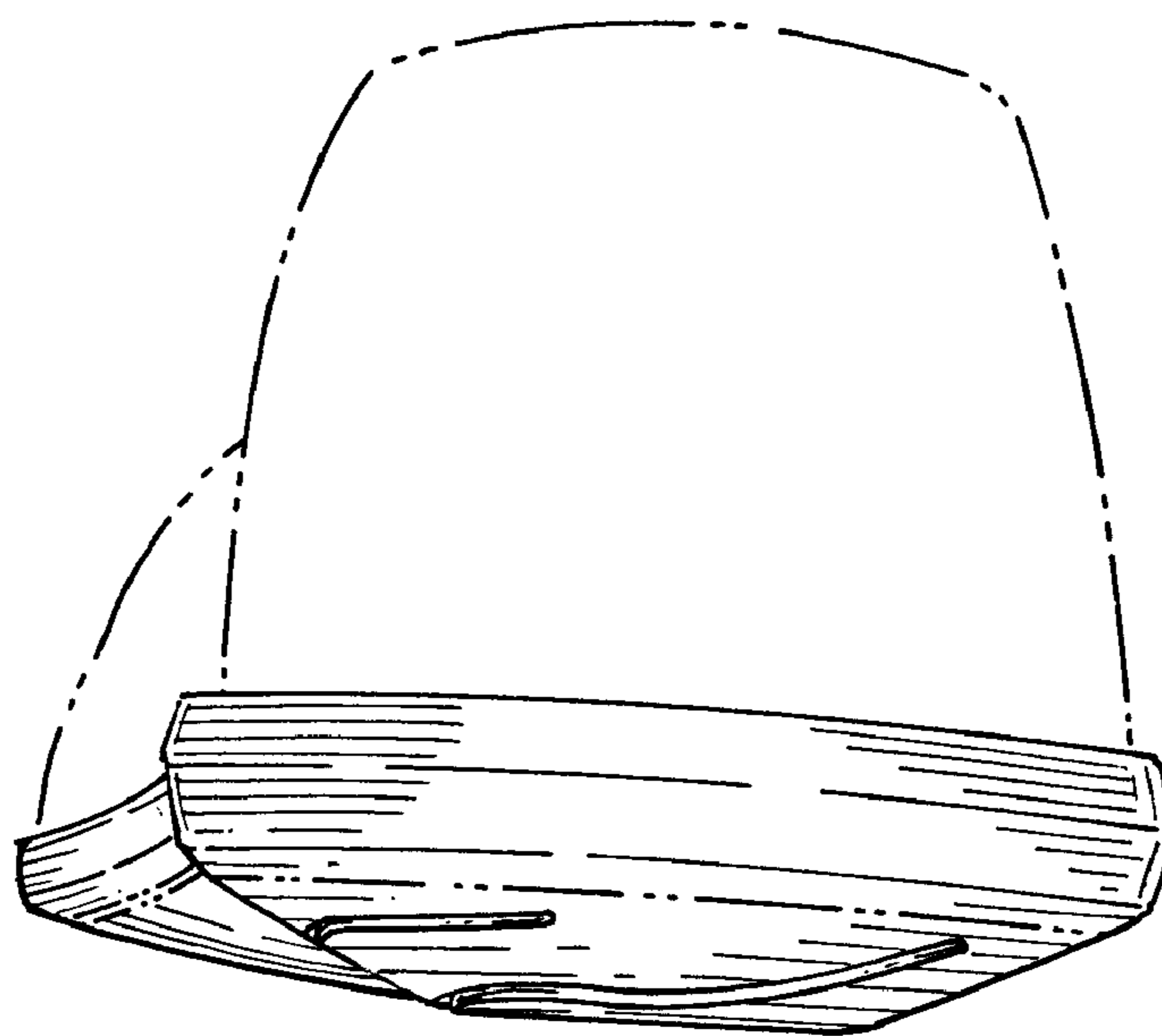

FIG. 6

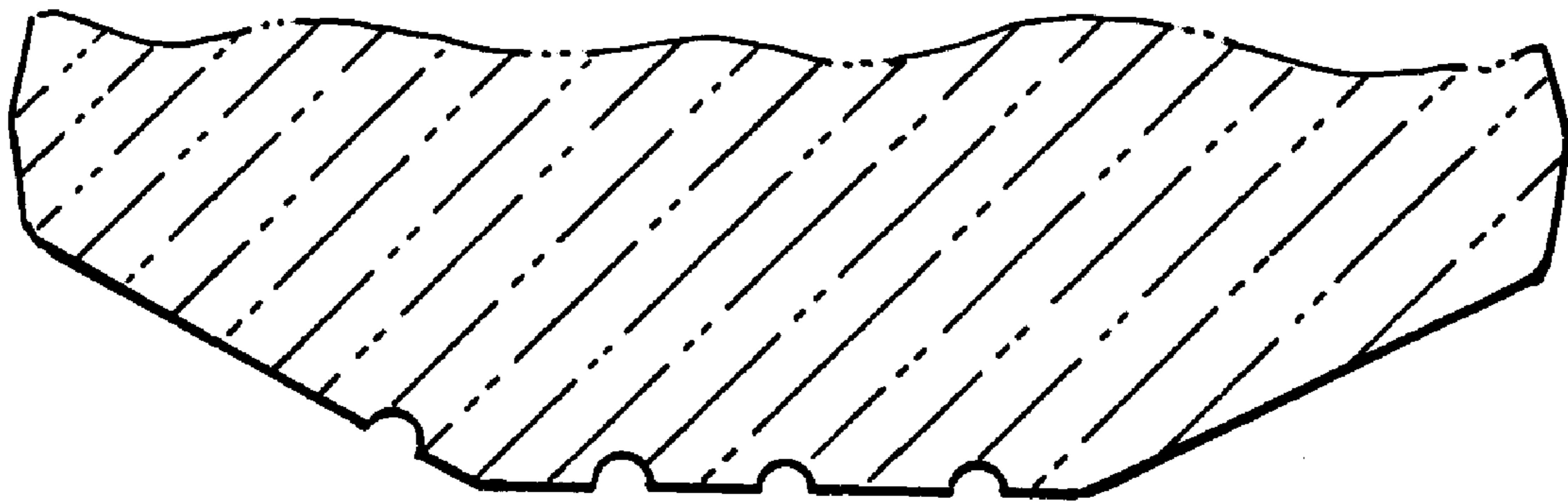

FIG. 7