



US00D553808S

(12) **United States Design Patent**
Axelrod

(10) **Patent No.:** **US D553,808 S**

(45) **Date of Patent:** **** Oct. 23, 2007**

(54) **PET CHEW**

(75) Inventor: **Glen S. Axelrod**, Colts Neck, NJ (US)

(73) Assignee: **T.F.H. Publications, Inc.**, Neptune City, NJ (US)

(**) Term: **14 Years**

(21) Appl. No.: **29/253,616**

(22) Filed: **Feb. 9, 2006**

(51) **LOC (8) Cl.** **30-99**

(52) **U.S. Cl.** **D30/160**

(58) **Field of Classification Search** D22/126-133;
43/42.35, 42.39, 42.45, 42.31, 42.36, 26.2,
43/26.1, 43.33, 42.06; D30/160, 199; 273/350,
273/140, 448; 446/153, 156, 158; 426/92;
D12/168; D21/597, 599; D11/117; 114/219
See application file for complete search history.

(56) **References Cited**

U.S. PATENT DOCUMENTS

1,928,418	A *	9/1933	Garland	446/158
2,234,658	A *	3/1941	Smith	426/92
3,077,698	A *	2/1963	Glass et al.	446/158
3,214,863	A *	11/1965	Bernstein et al.	446/139
D232,173	S *	7/1974	Miller	D22/133
4,257,182	A *	3/1981	Thom	43/42.06
5,397,131	A *	3/1995	Kraemer	273/350
D374,520	S	10/1996	Plunk		
D376,834	S *	12/1996	Moore	D22/133
D404,683	S *	1/1999	Kostic	D11/158
6,022,025	A *	2/2000	Chuang	273/448
D459,173	S *	6/2002	Kelleghan	D8/38
D486,765	S *	2/2004	Dietz	D12/168

* cited by examiner

Primary Examiner—Louis S. Zarfes

Assistant Examiner—Anna K Dworzecka

(74) *Attorney, Agent, or Firm*—Grossman, Tucker, Perreault & Pflieger PLLC

(57) **CLAIM**

The ornamental design for a pet chew, as shown and described.

DESCRIPTION

FIG. 1 is a perspective view of a pet chew, showing my new design;

FIG. 2 is a left side view thereof;

FIG. 3 is a right side view thereof;

FIG. 4 is a rear view thereof;

FIG. 5 is a front view thereof;

FIG. 6 is a top view thereof; and

FIG. 7 is a bottom view.

FIG. 8 is another perspective view of the pet chew of FIG. 1;

FIG. 9 is another left side view thereof;

FIG. 10 is another right side view thereof;

FIG. 11 is an expanded rear view thereof;

FIG. 12 is an expanded front view thereof;

FIG. 13 is another top view thereof; and,

FIG. 14 is another bottom view.

The broken lines are for illustrative purposes only and form no part of the claimed invention.

1 Claim, 10 Drawing Sheets

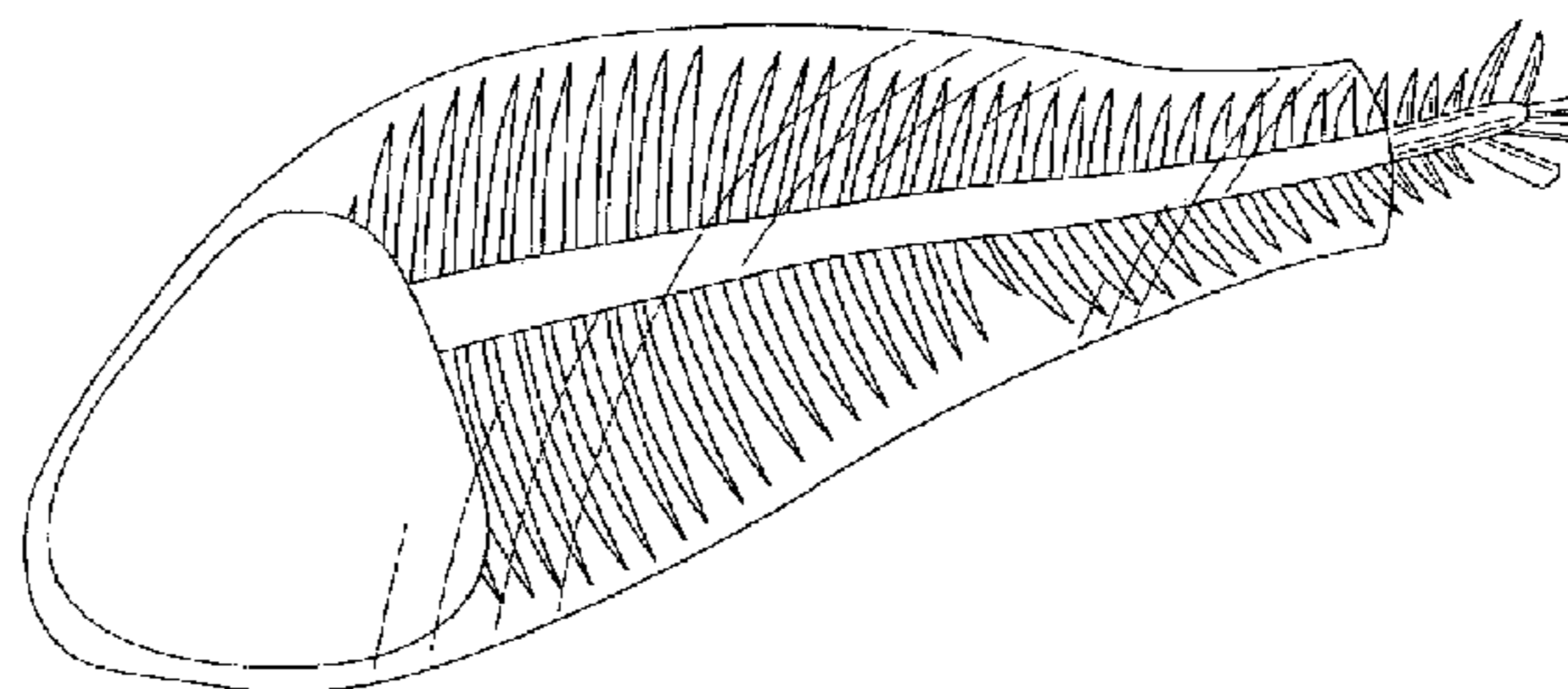
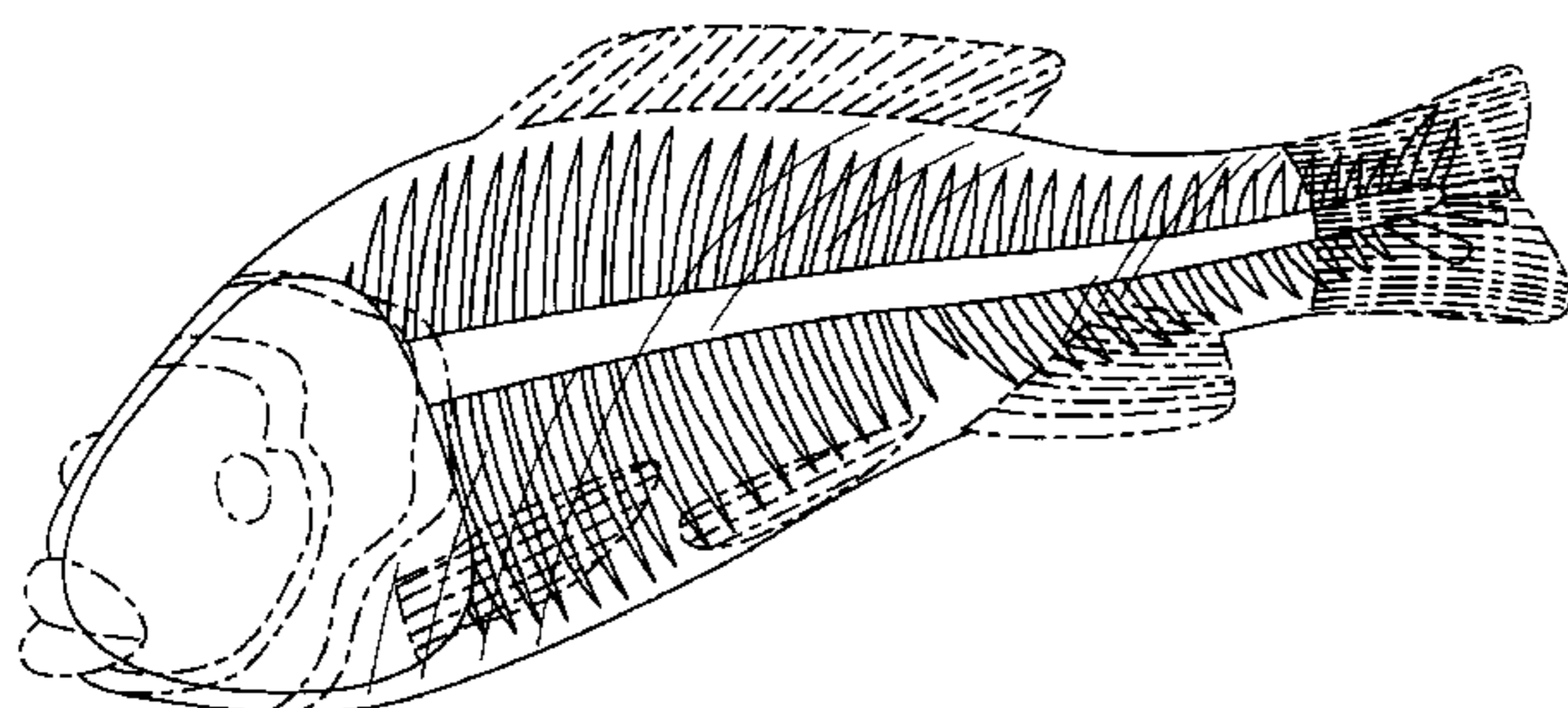

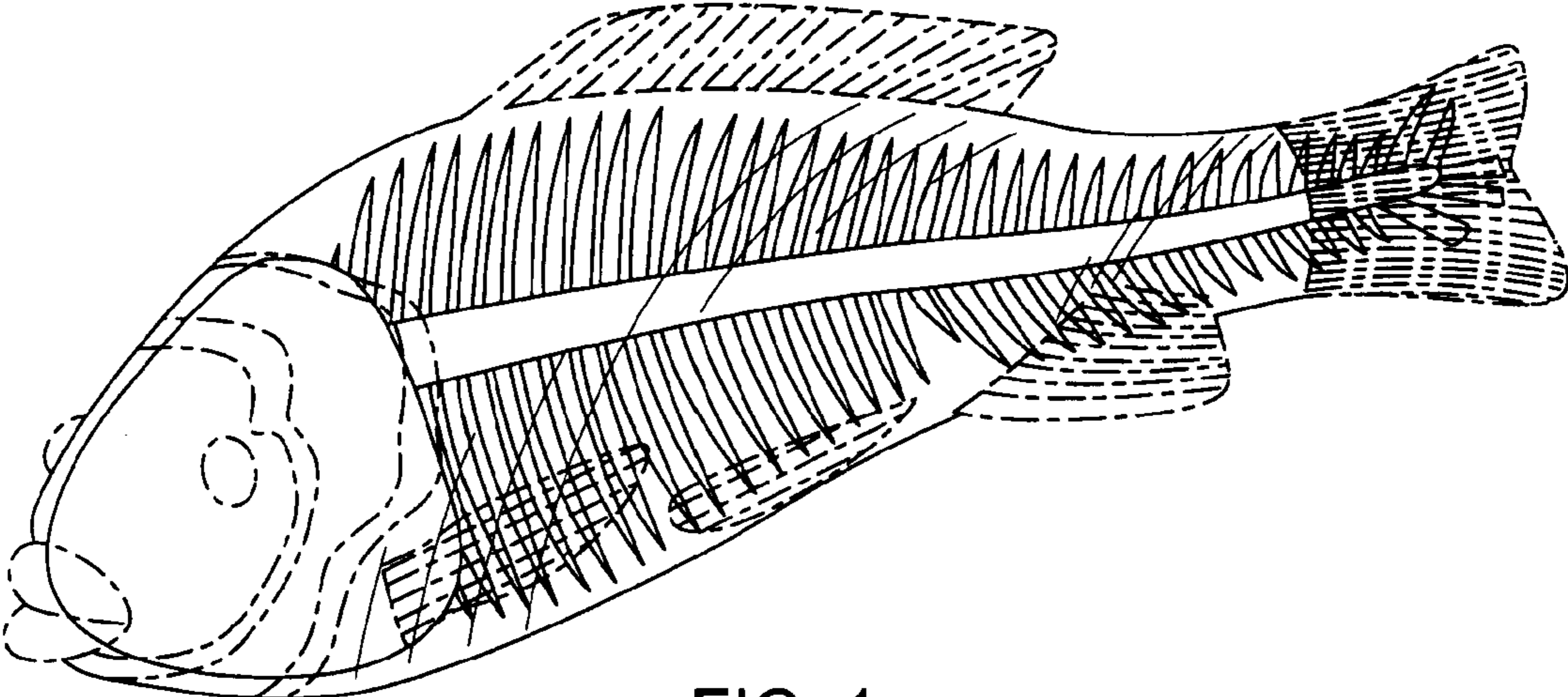

FIG. 1

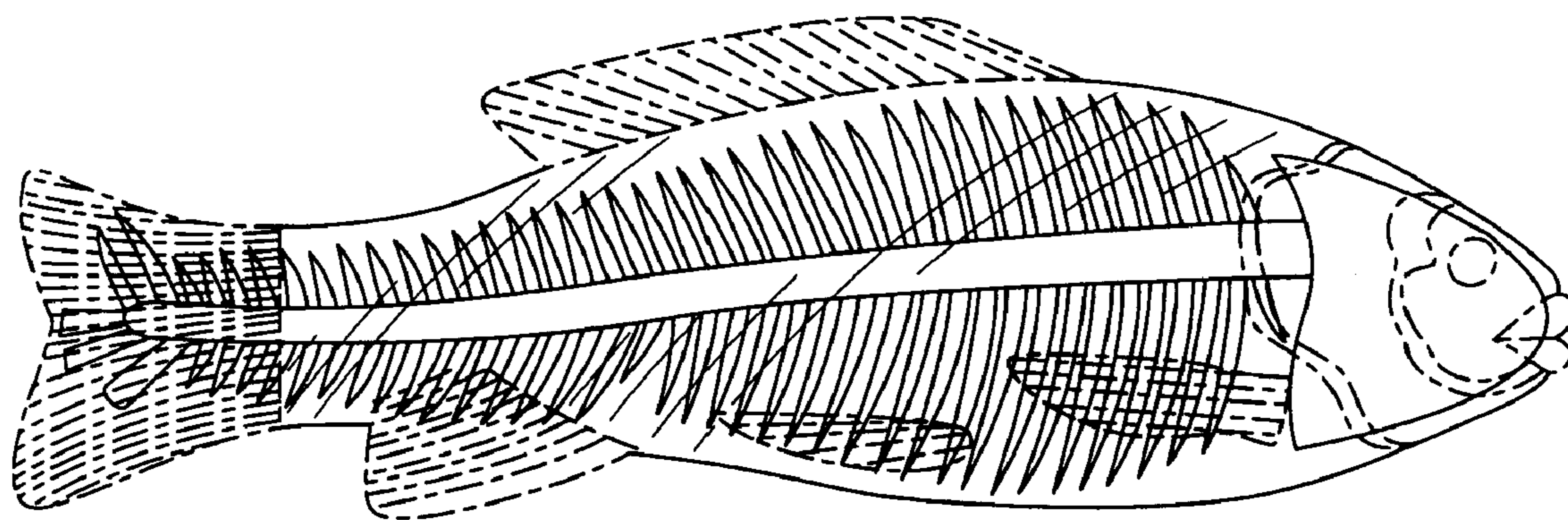

FIG. 2

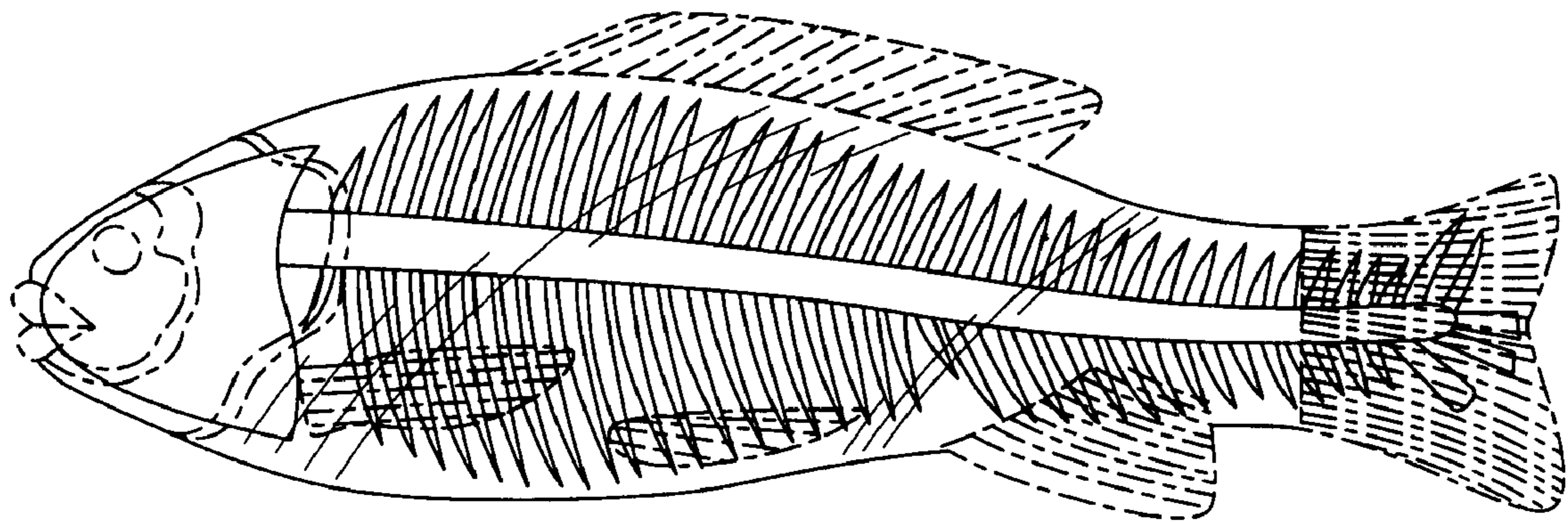

FIG. 3

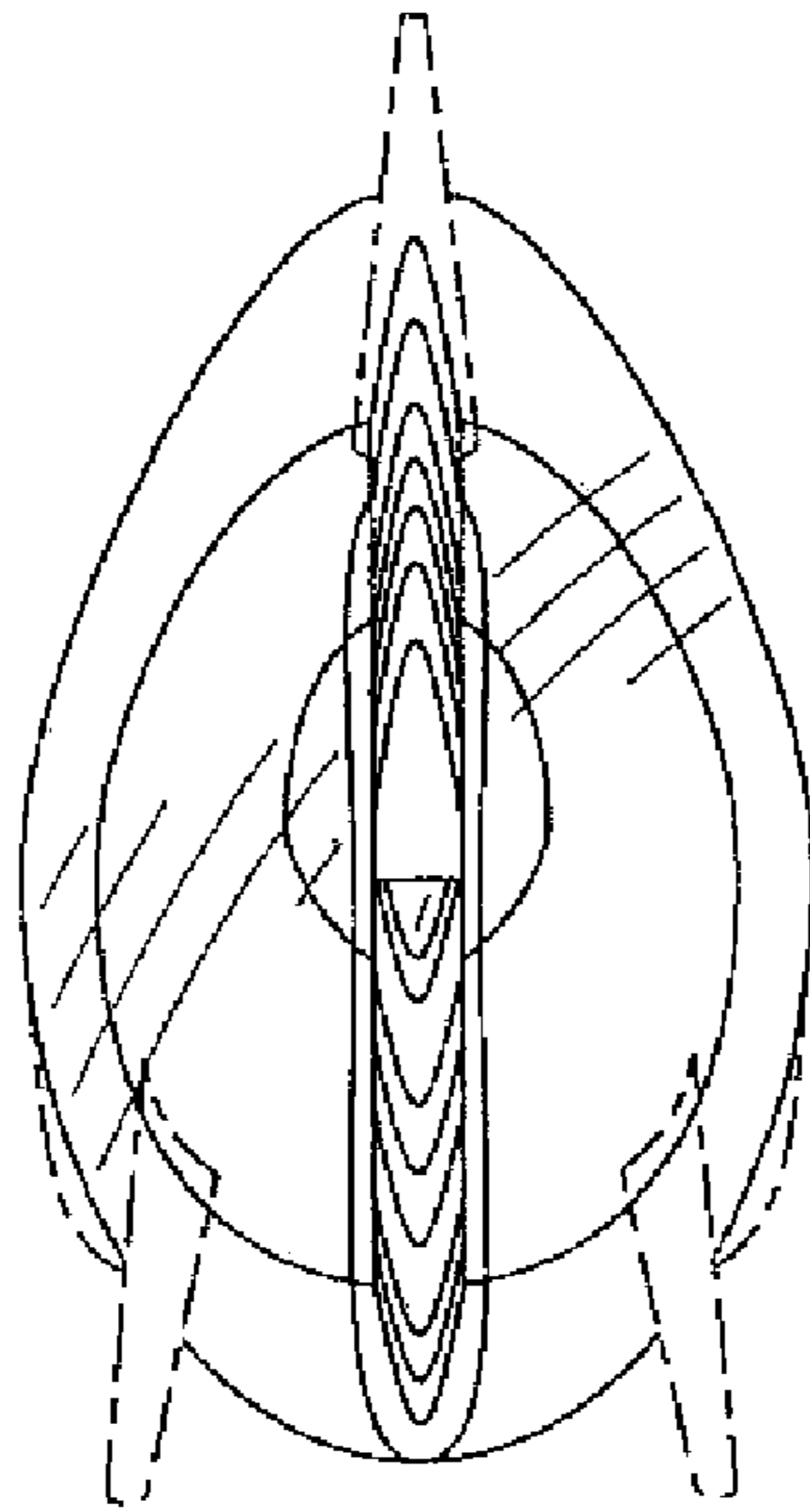

FIG. 4

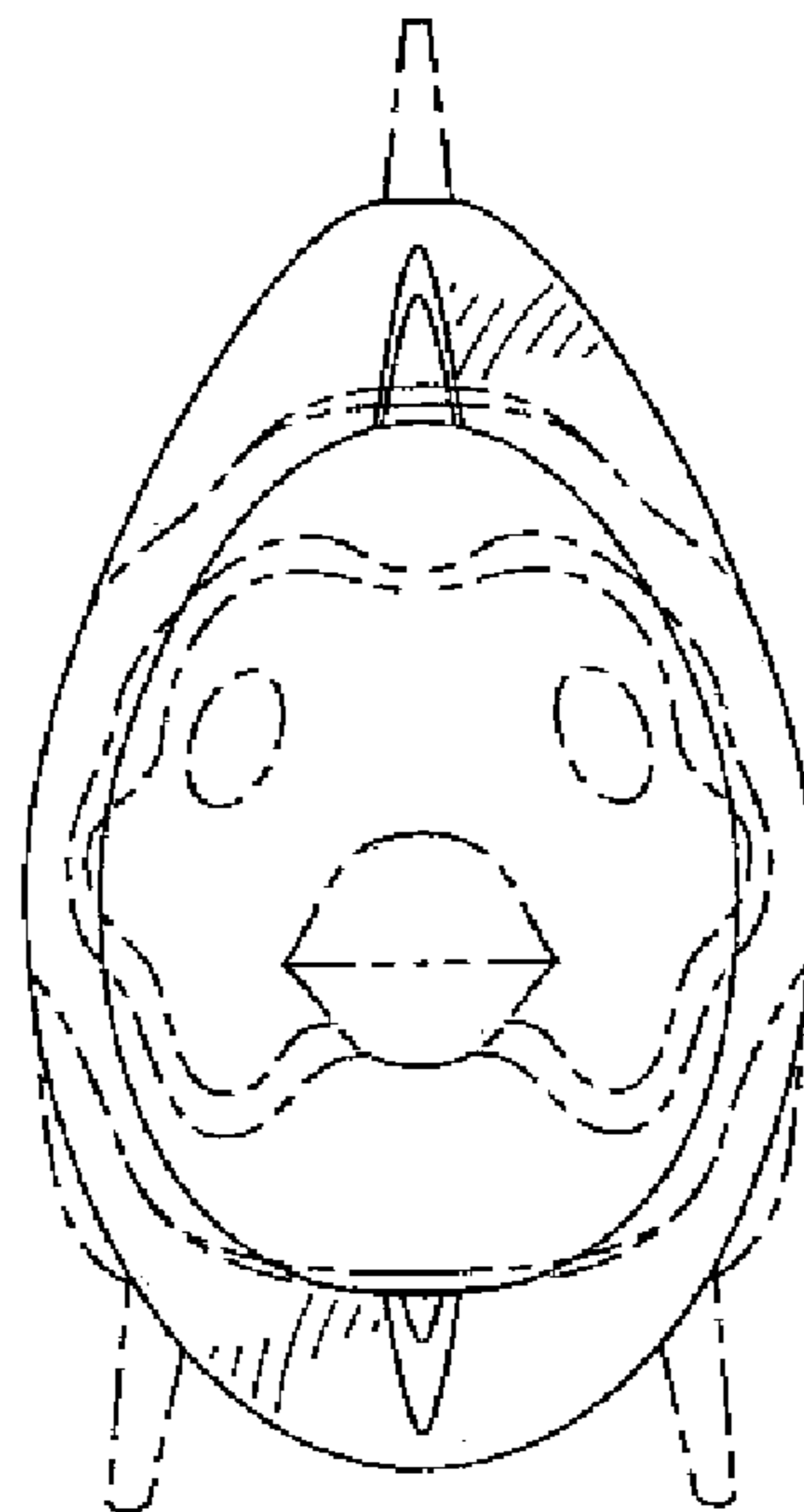

FIG. 5

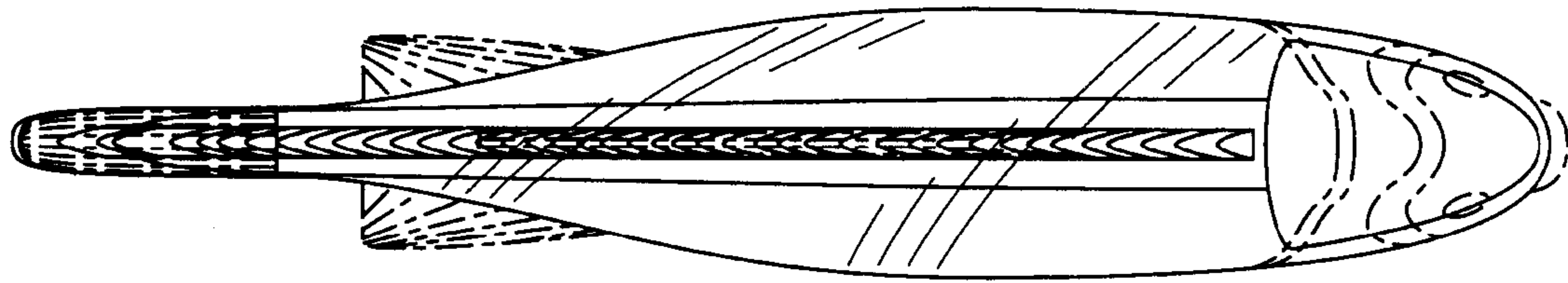

FIG. 6

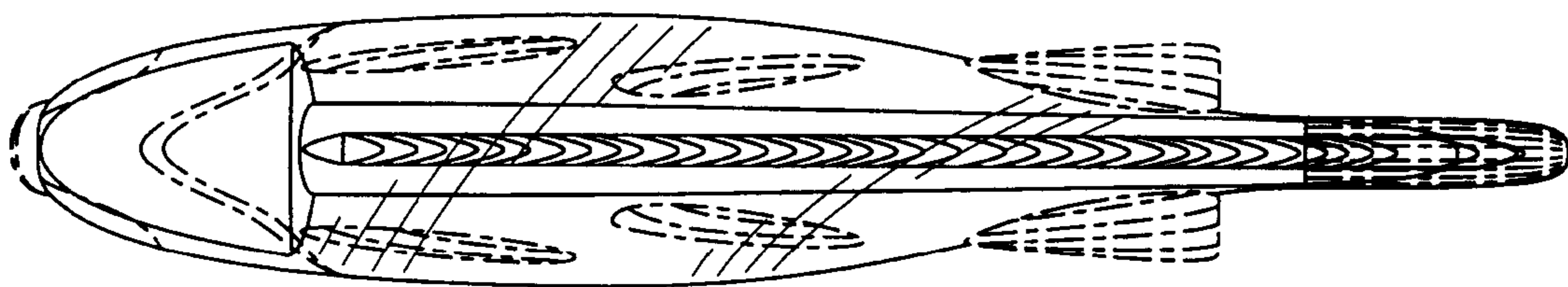

FIG. 7

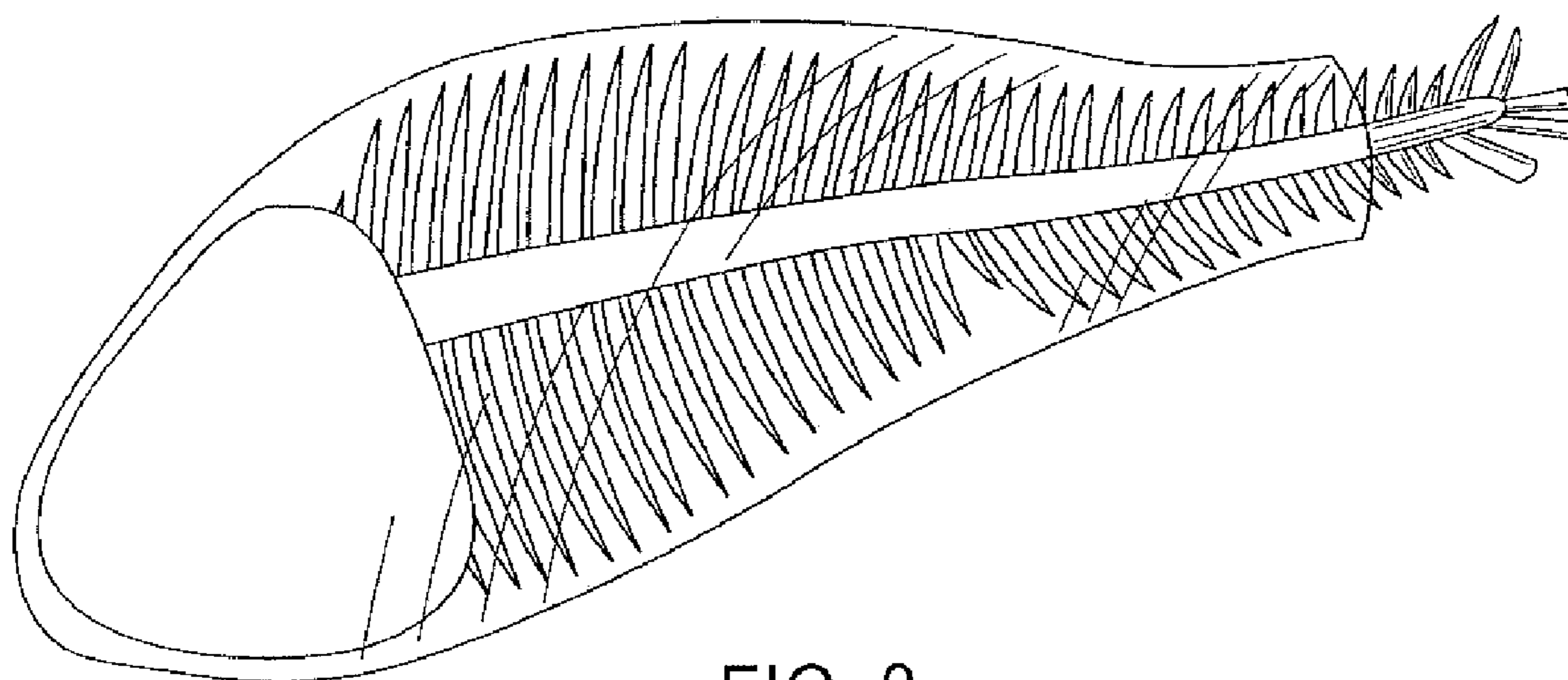

FIG. 8

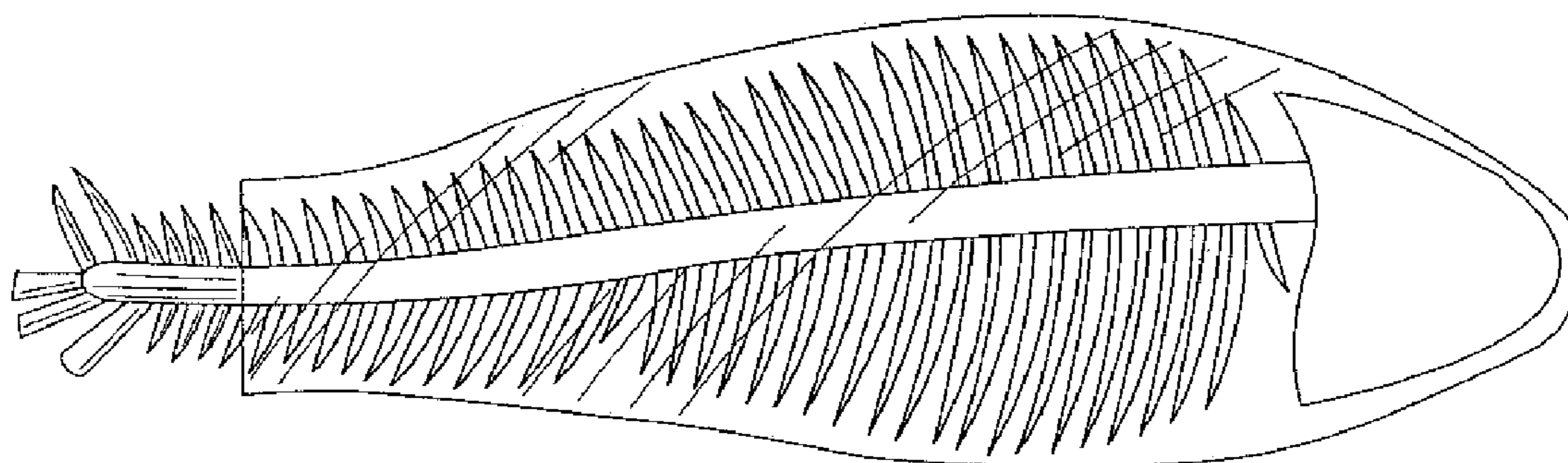

FIG. 9

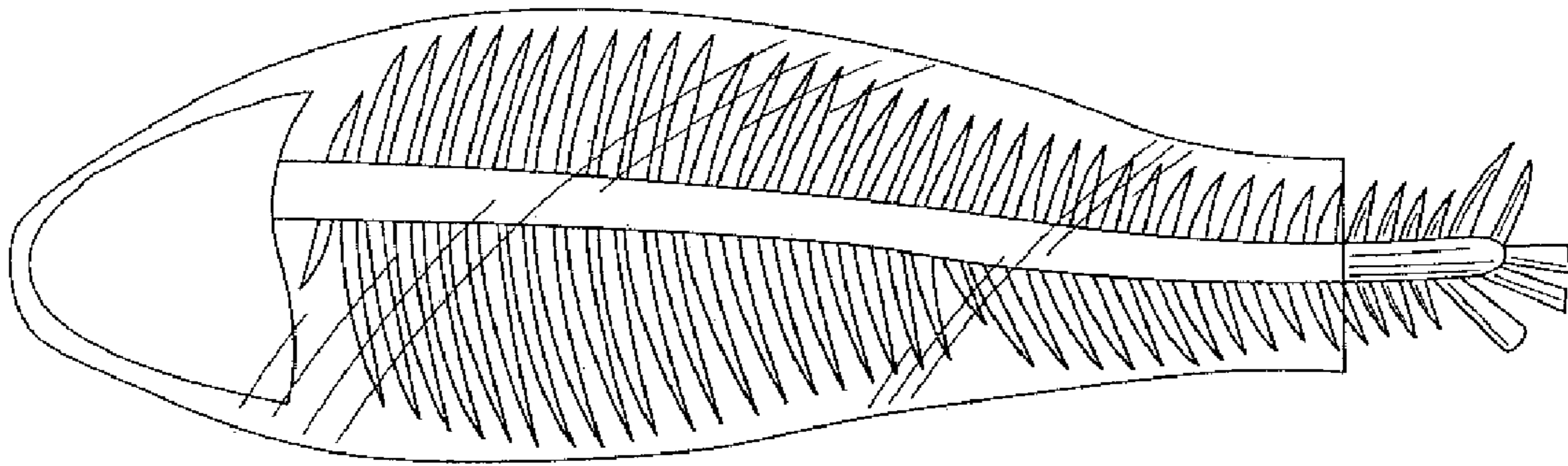

FIG. 10

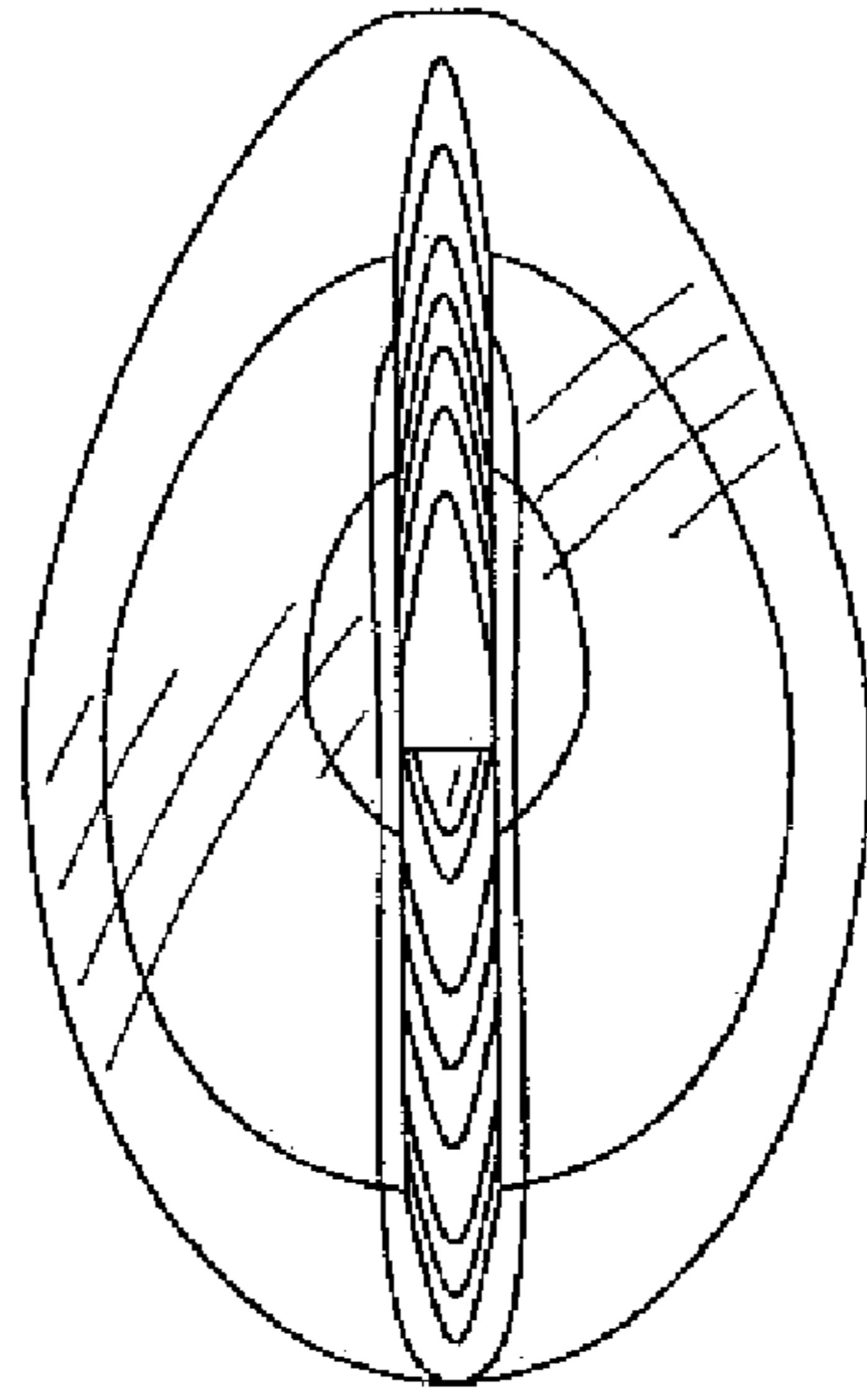

FIG. 11

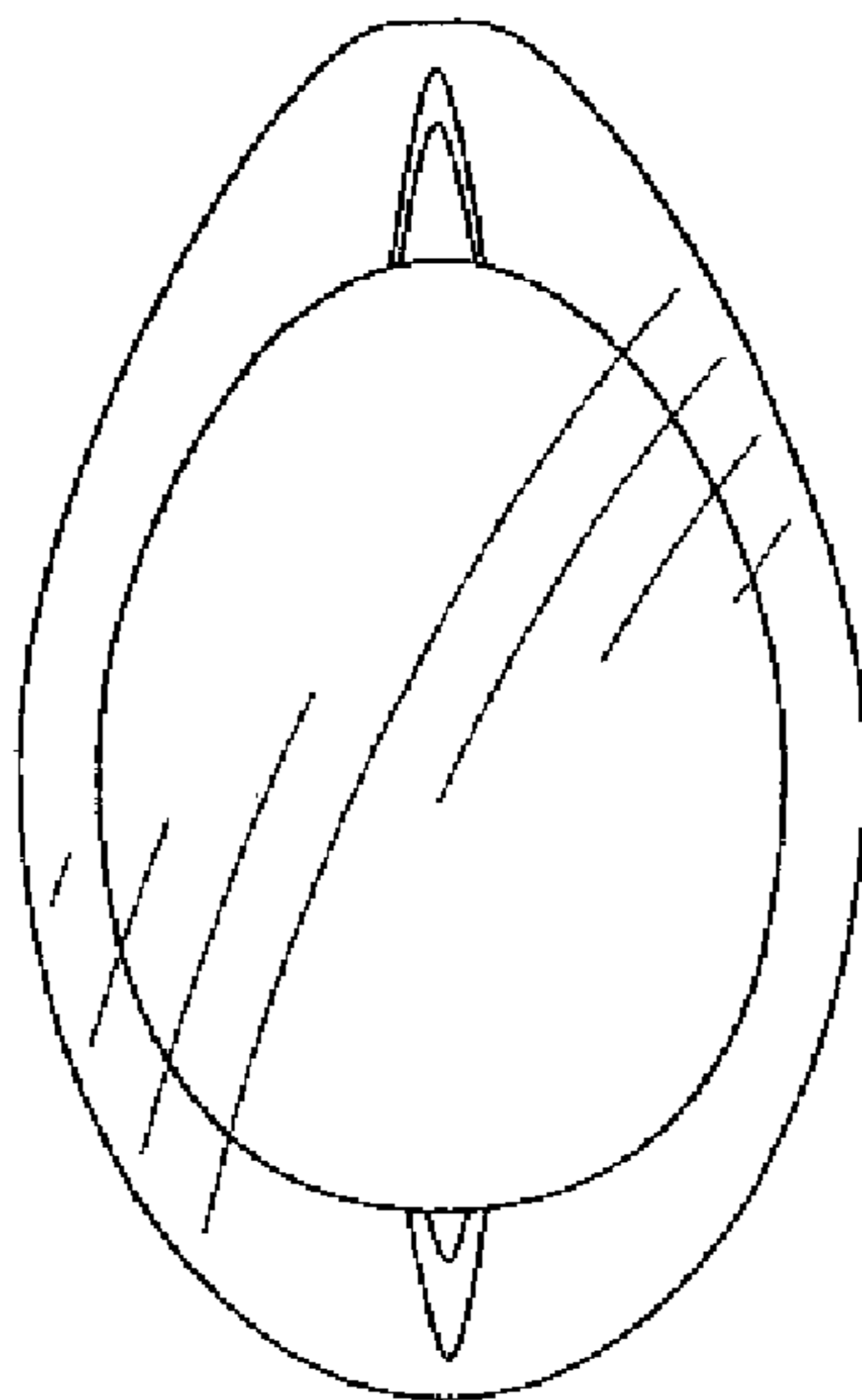

FIG. 12

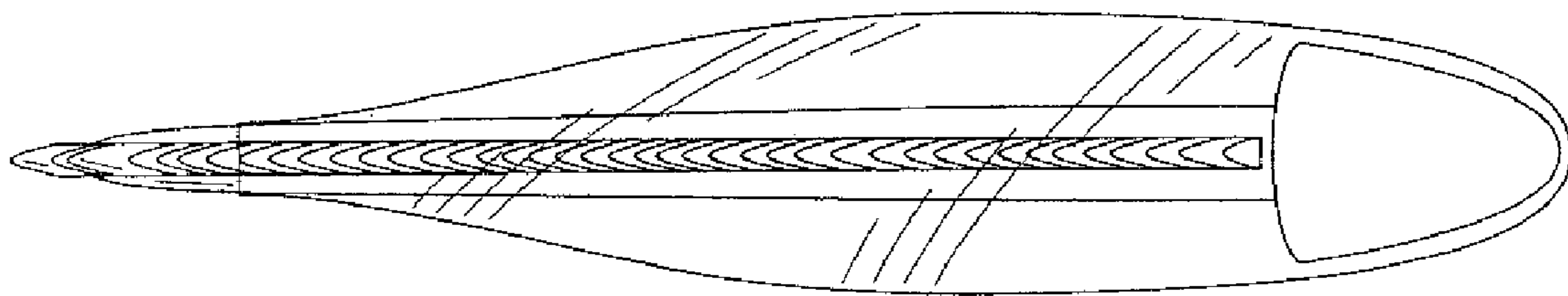

FIG. 13

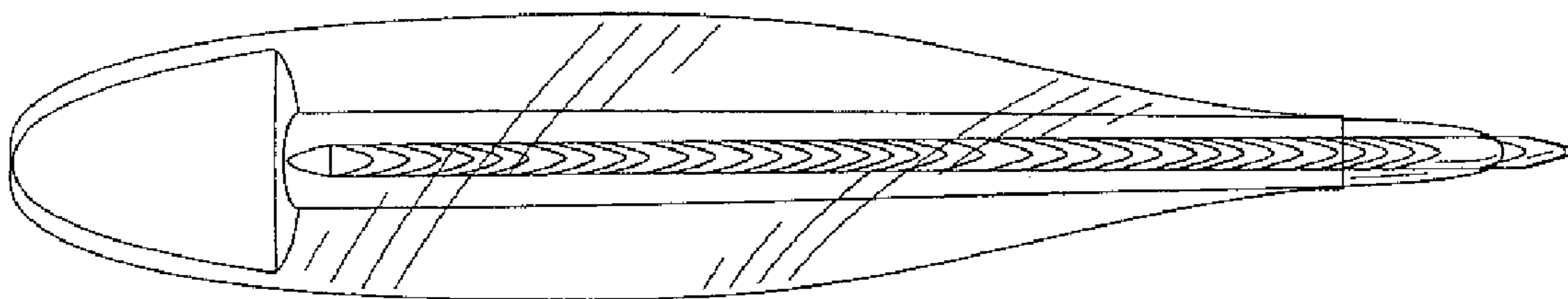

FIG. 14