



US00D553715S

(12) **United States Design Patent**
McKelvey

(10) **Patent No.:** **US D553,715 S**

(45) **Date of Patent:** **** Oct. 23, 2007**

(54) **SCULPTURED FAUCET**

(76) **Inventor:** **James M. McKelvey**, 7501 Scenic Hwy., Pensacola, FL (US) 32504

(**) **Term:** **14 Years**

(21) **Appl. No.:** **29/247,159**

(22) **Filed:** **Jun. 2, 2006**

(51) **LOC (8) Cl.** **23-01**

(52) **U.S. Cl.** **D23/255**

(58) **Field of Classification Search** D23/238-257;
4/675-678; 137/801

See application file for complete search history.

(56) **References Cited**

U.S. PATENT DOCUMENTS

D209,380 S	*	11/1967	DuBois	D23/256
D284,886 S	*	7/1986	Joerger	D23/242
D385,955 S	*	11/1997	Hundley et al.	D23/252
D490,880 S	*	6/2004	Lin	D23/255
D507,169 S	*	7/2005	Gilbert	D8/318
D525,679 S	*	7/2006	Gilbert	D23/238

* cited by examiner

Primary Examiner—Louis S. Zarfes

Assistant Examiner—Gregory Andoll

(74) *Attorney, Agent, or Firm*—Blackwell Sanders LLP

(57) **CLAIM**

The ornamental design for a sculptured faucet, as shown and described.

DESCRIPTION

FIG. 1 is a perspective view of a sculptured faucet showing my new design.

FIG. 2 is a front elevational view thereof.

FIG. 3 is a rear elevational view thereof.

FIG. 4 is a left side elevational view thereof.

FIG. 5 is a right side elevational view thereof.

FIG. 6 is a top plan view thereof; and,

FIG. 7 is a bottom plan view thereof.

The broken lines shown are for illustrative purposes only and form no part of the claimed design.

1 Claim, 3 Drawing Sheets

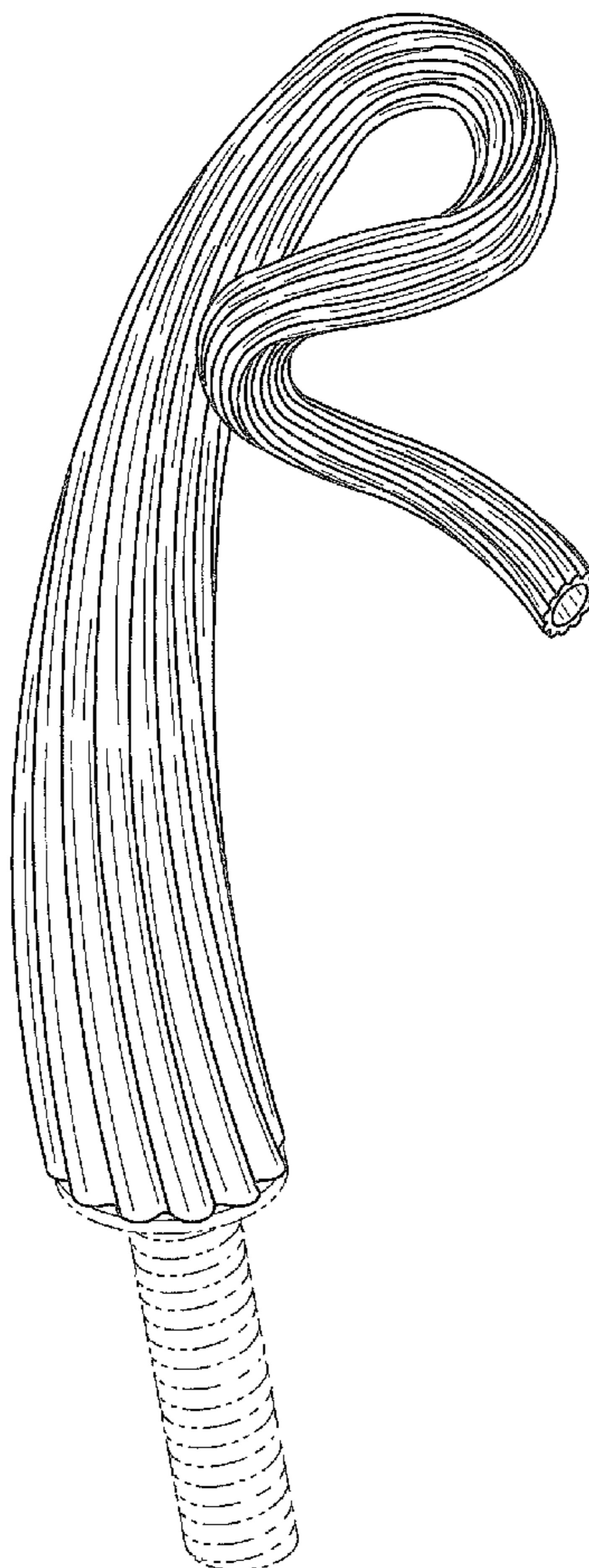

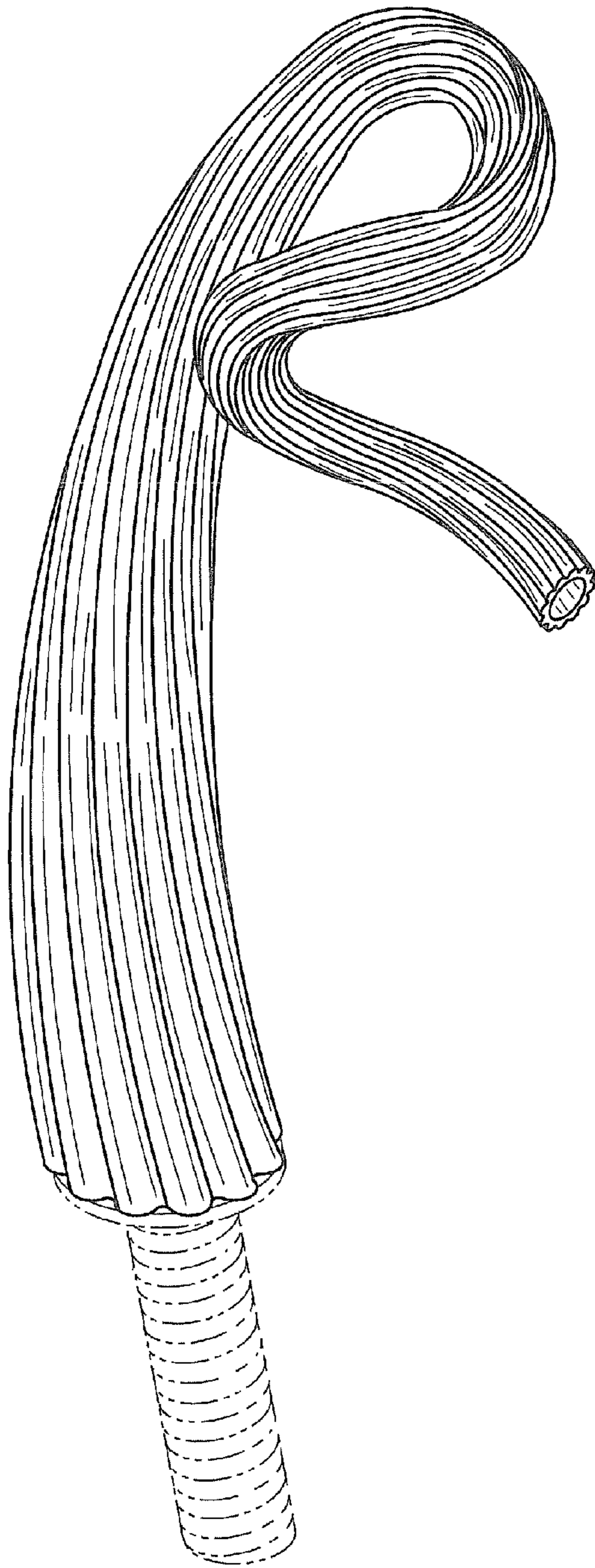

FIG. 1

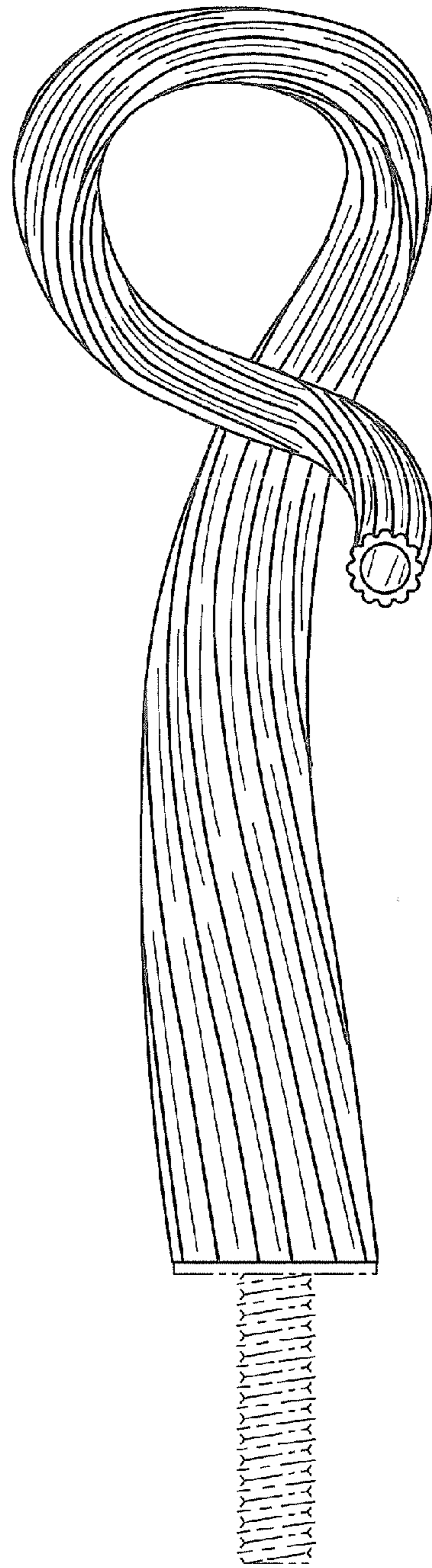

FIG. 2

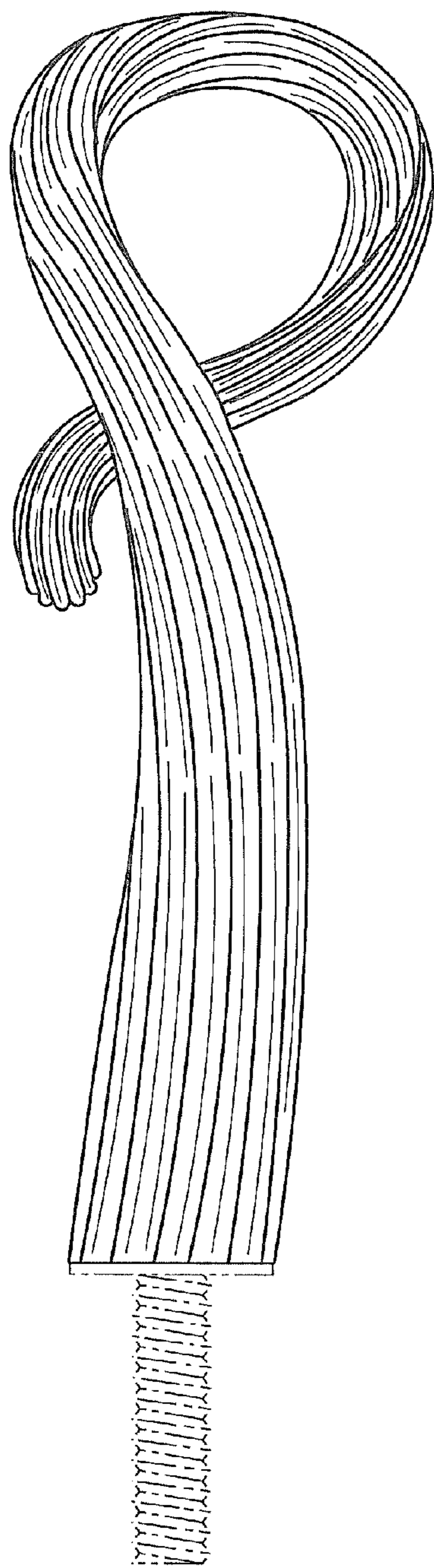

FIG. 3

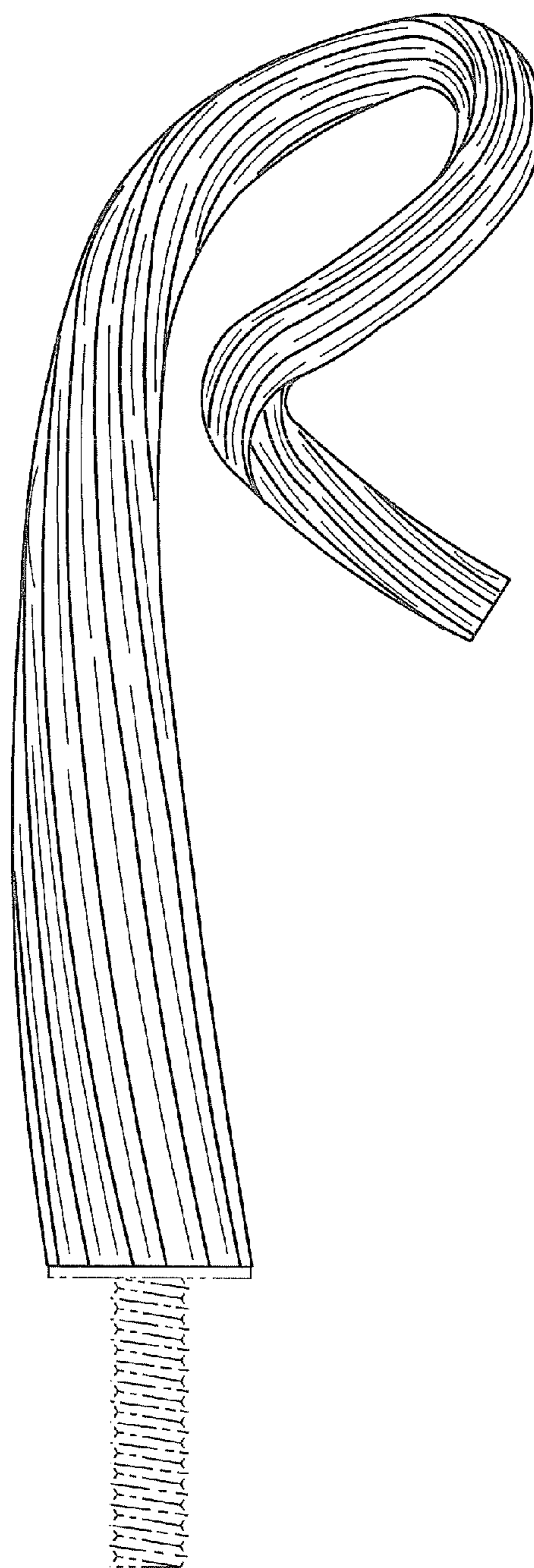

FIG. 4

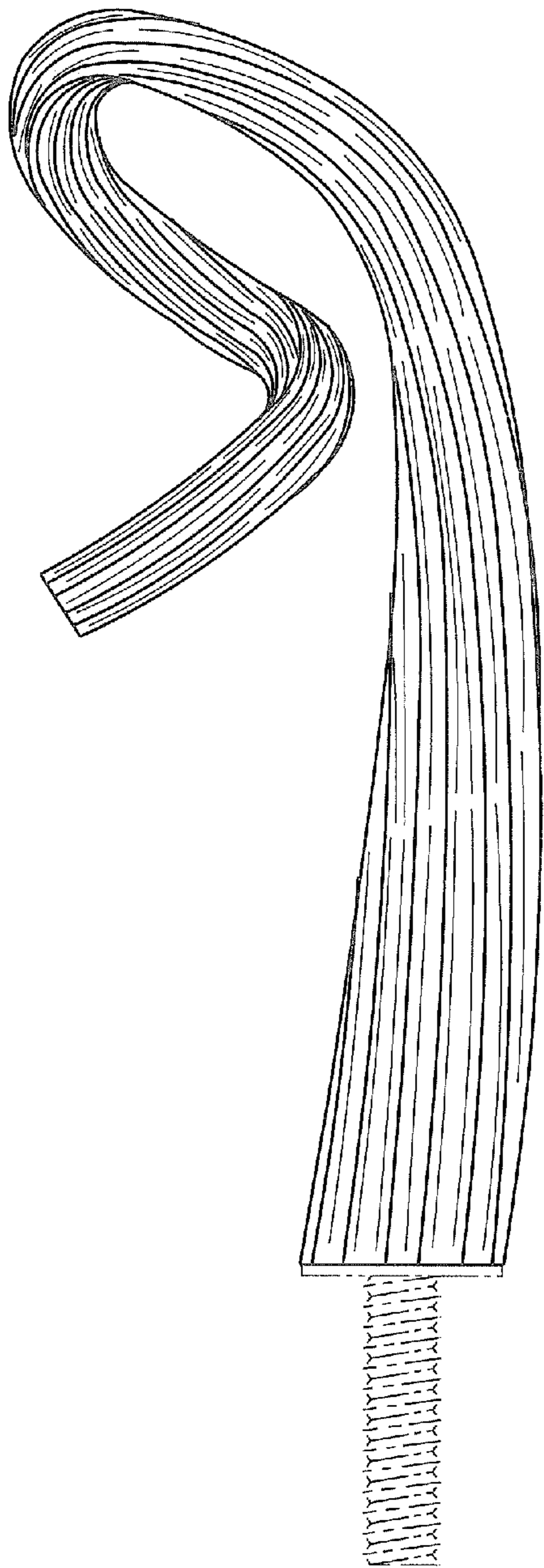

FIG. 5

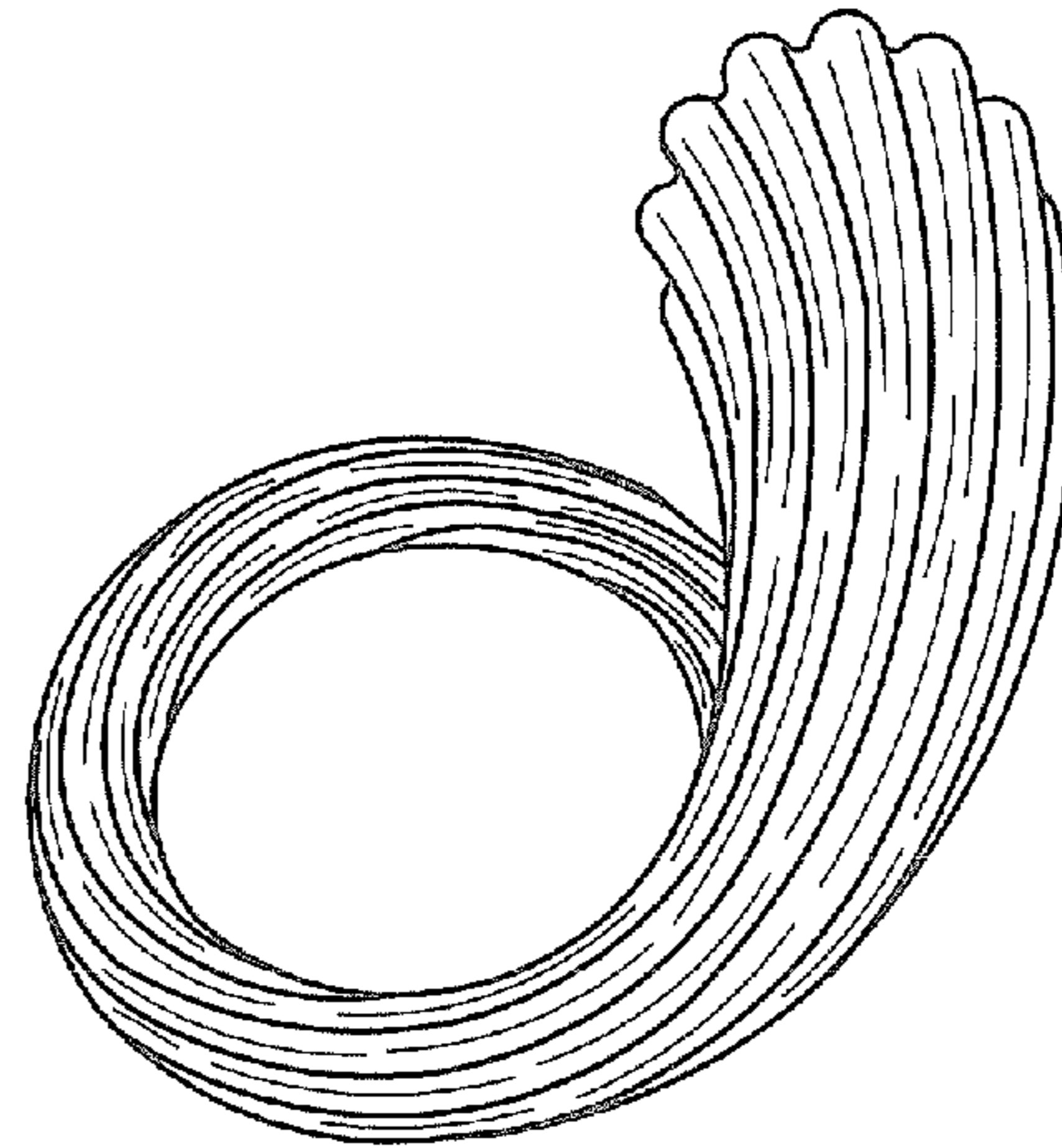

FIG. 6

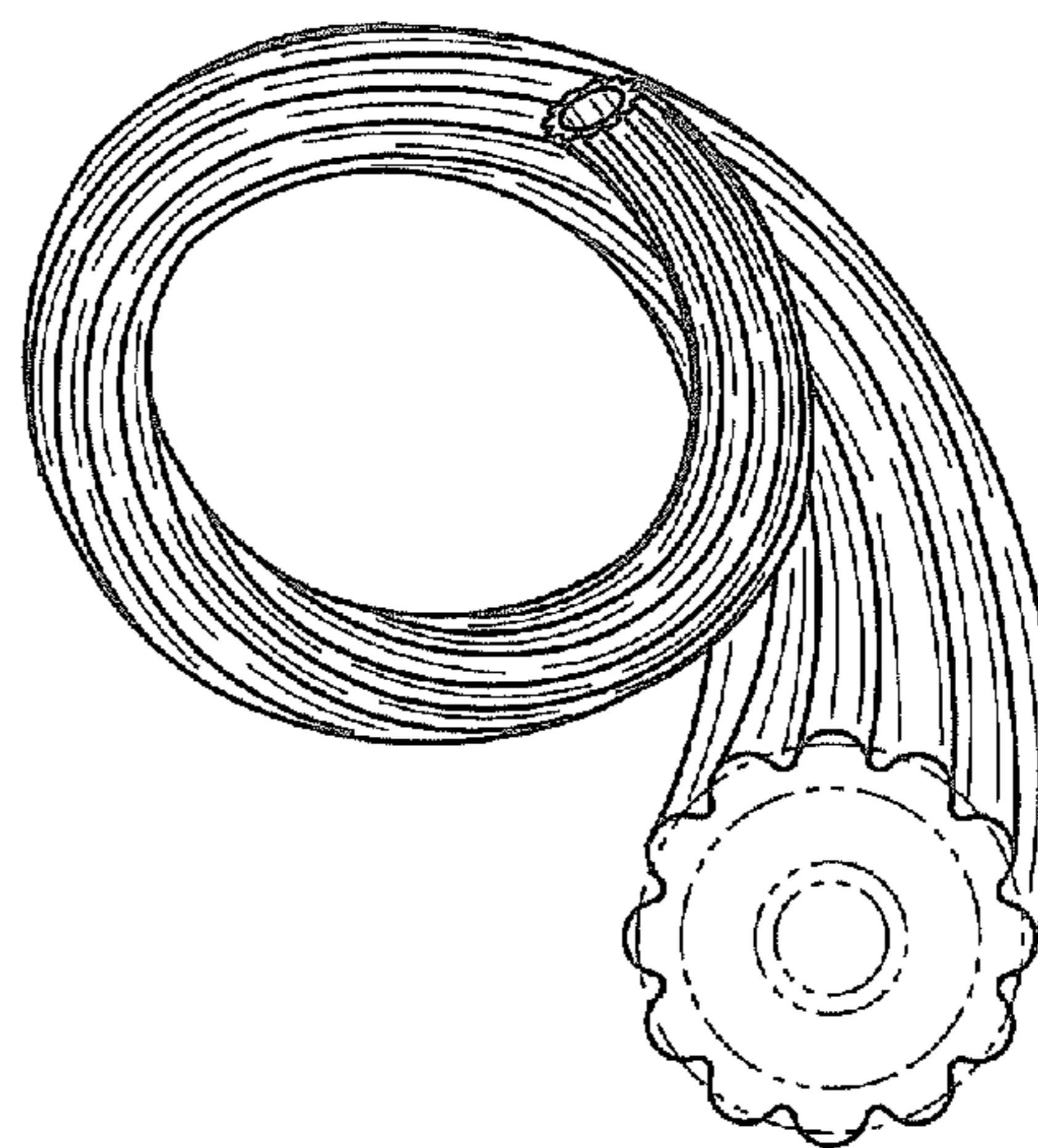

FIG. 7