US00D553672S

(12) United States Design Patent
Zapf

(10) **Patent No.: US D553,672 S**
(45) **Date of Patent: ** Oct. 23, 2007**

(54) **TYPE FONT**

(75) Inventor: **Hermann Zapf**, Darmstadt (DE)

(73) Assignee: **Linotype GmbH**, Bad Homburg (DE)

(**) Term: **14 Years**

(21) Appl. No.: **29/256,114**

(22) Filed: **Mar. 16, 2006**

(30) **Foreign Application Priority Data**

Sep. 16, 2005 (EM) 000402706
Dec. 27, 2005 (EM) 000456462

(51) **LOC (8) Cl.** **18-03**
(52) **U.S. Cl.** **D18/24**
(58) **Field of Classification Search** D18/24–31; 101/398, 399; 434/159, 160–165
See application file for complete search history.

(56) **References Cited**

U.S. PATENT DOCUMENTS

D323,849 S * 2/1992 Stone D18/24
D324,063 S * 2/1992 Slimbach D18/24
D380,767 S * 7/1997 Majoor D18/24
D390,255 S * 2/1998 Majoor D18/24
D474,803 S * 5/2003 Leu D18/24
D477,354 S * 7/2003 Leu D18/24
D508,258 S * 8/2005 Zapf D18/24
D510,100 S * 9/2005 Schneider et al. D18/24
D516,614 S * 3/2006 Zapf D18/24

OTHER PUBLICATIONS

Adobe Type Library Reference Book, Dec. 1998, p. 62, Baker Signet 7050-211 A type font.*
Adobe Type Library Reference Book, Dec. 1998, p. 83, Briem Scsript MM—Ultra Black 7050-408 B type font.*
Adobe Type Library Reference Book, Dec. 1998, p. 105, Christiana 7050-314 D type font.*
Adobe Type Library Referene Book, Dec. 1998, p. 261, Strayhorn 7050-452 E type font.*

* cited by examiner

Primary Examiner—Charles A. Rademaker
(74) *Attorney, Agent, or Firm*—Breiner & Breiner, LLC

(57) **CLAIM**

The ornamental design for a type font, as shown and described.

DESCRIPTION

FIG. **1** is a face view of a type font showing my new design;
FIG. **2** is a face view of a modified embodiment thereof;
FIG. **3** is a face view of a modified embodiment thereof;
FIG. **4** is a face view of a modified embodiment thereof; and,
FIG. **5** is a face view of a modified embodiment thereof.

1 Claim, 5 Drawing Sheets

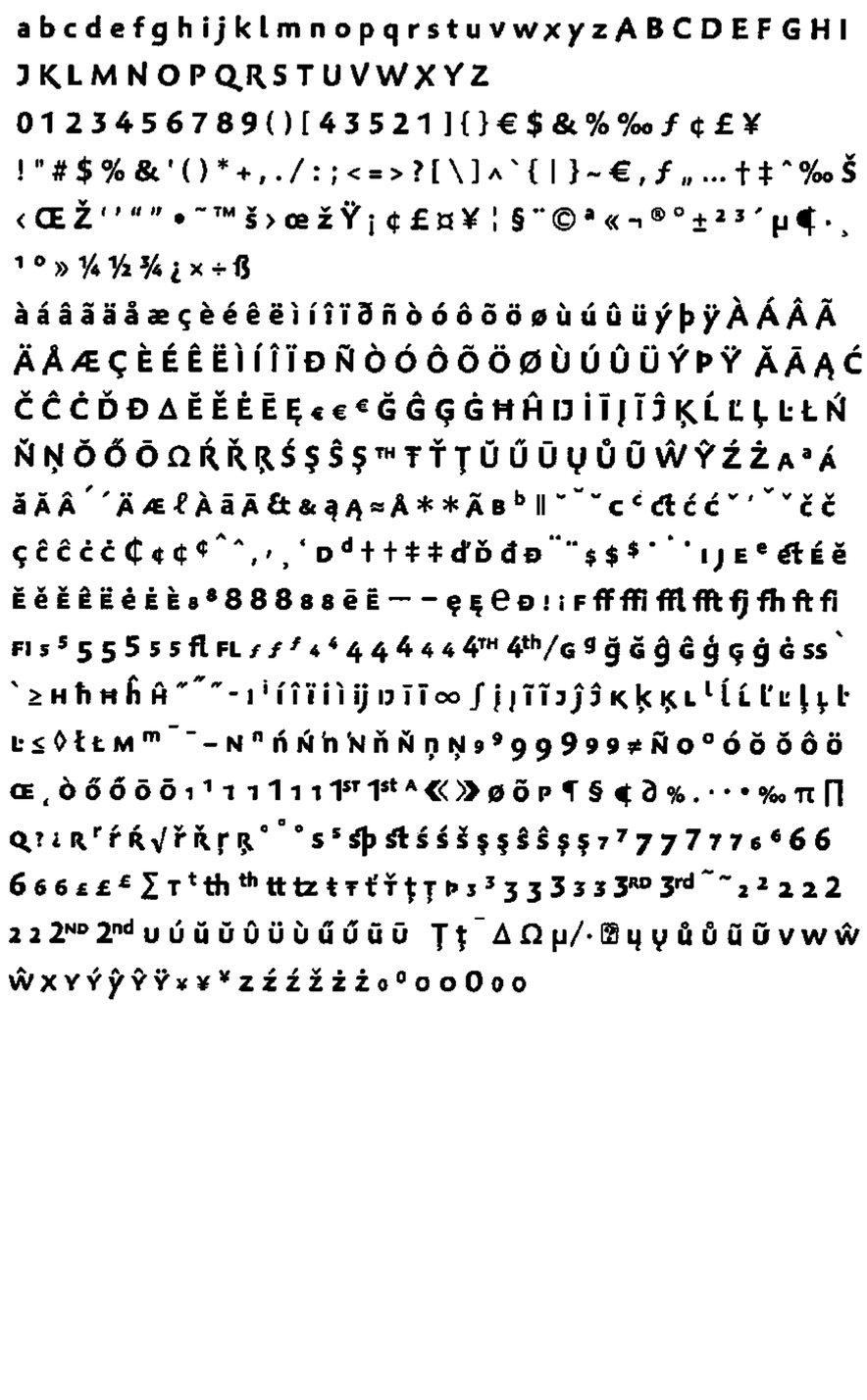

FIG. 1

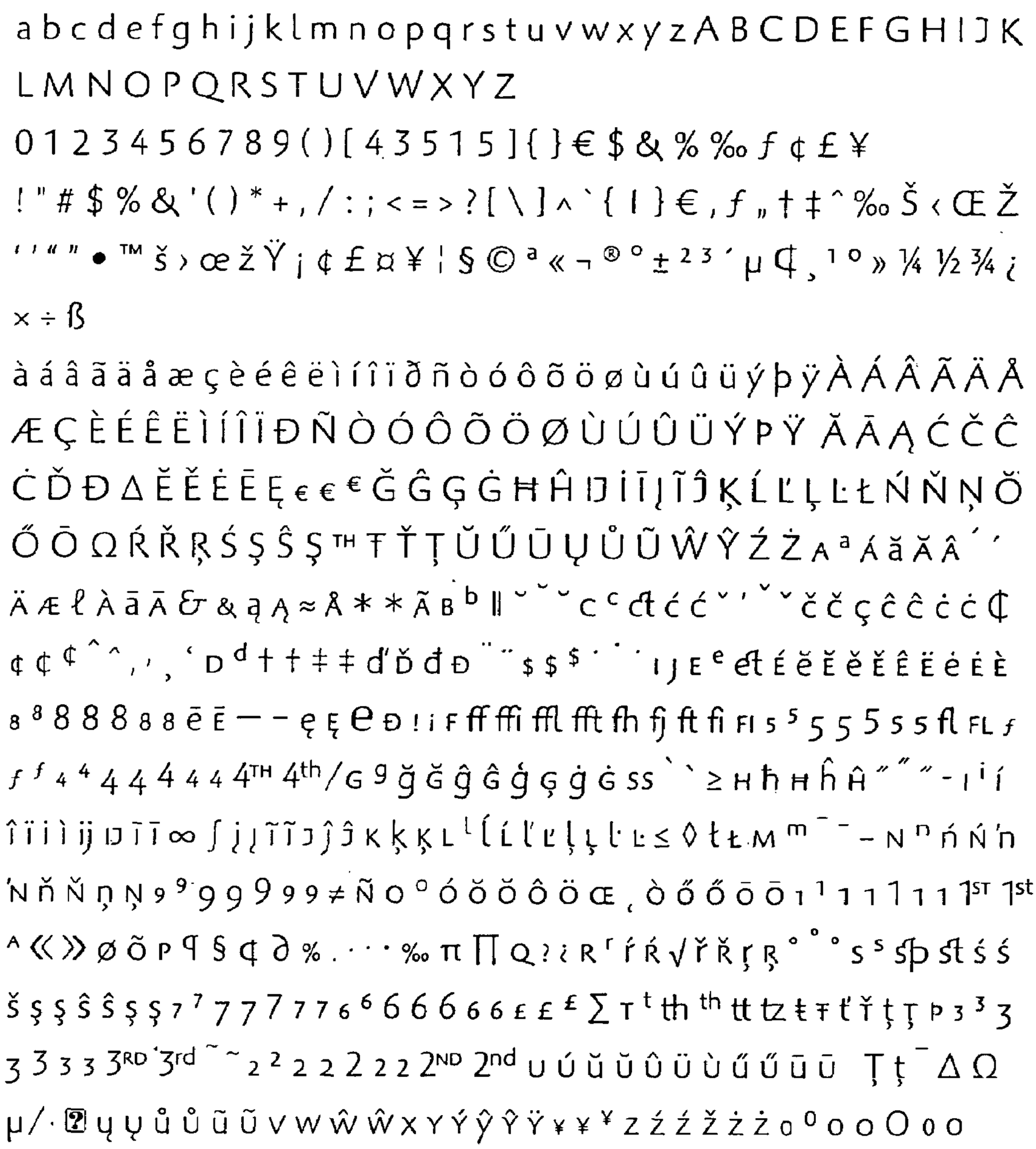

FIG. 2

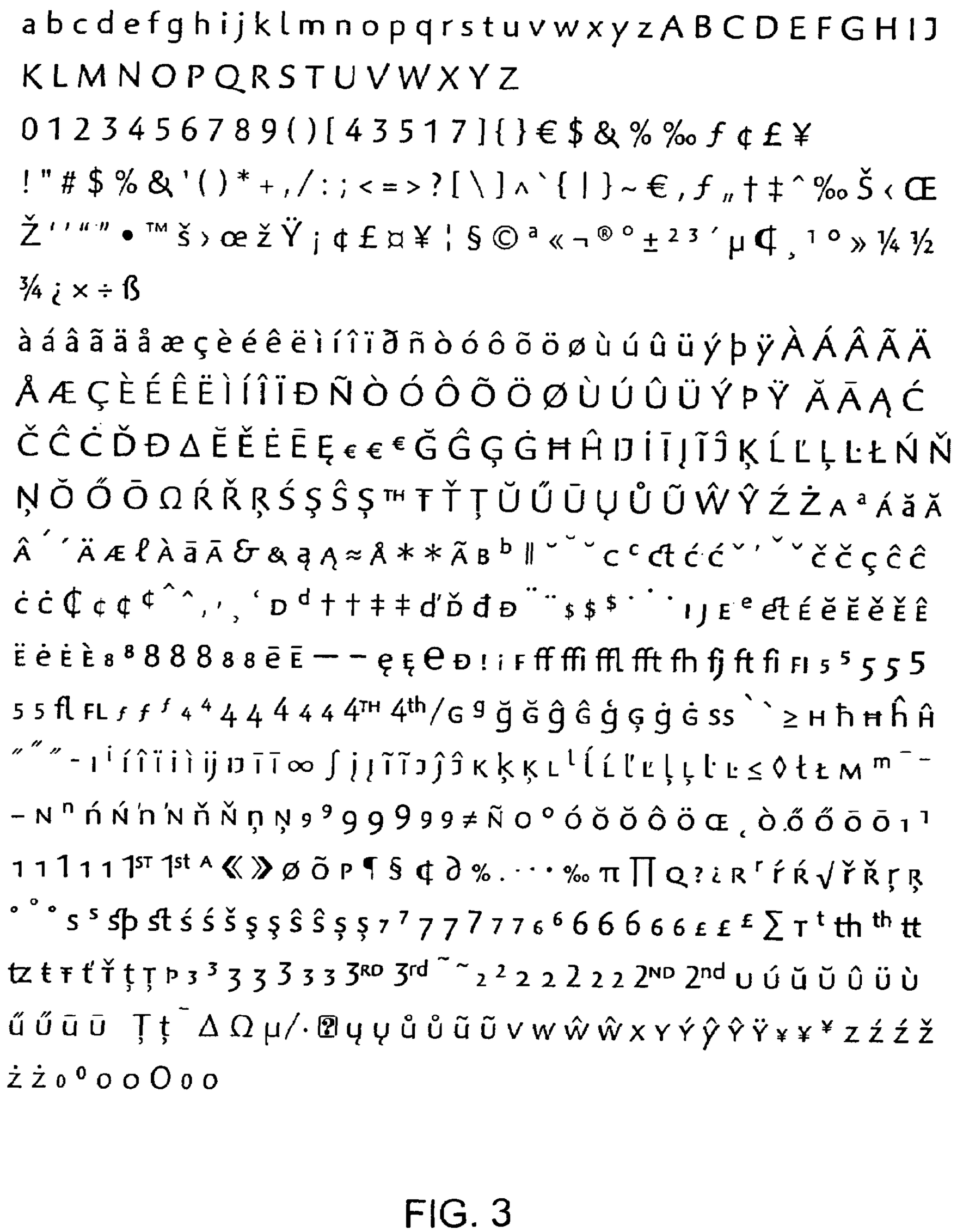

FIG. 3

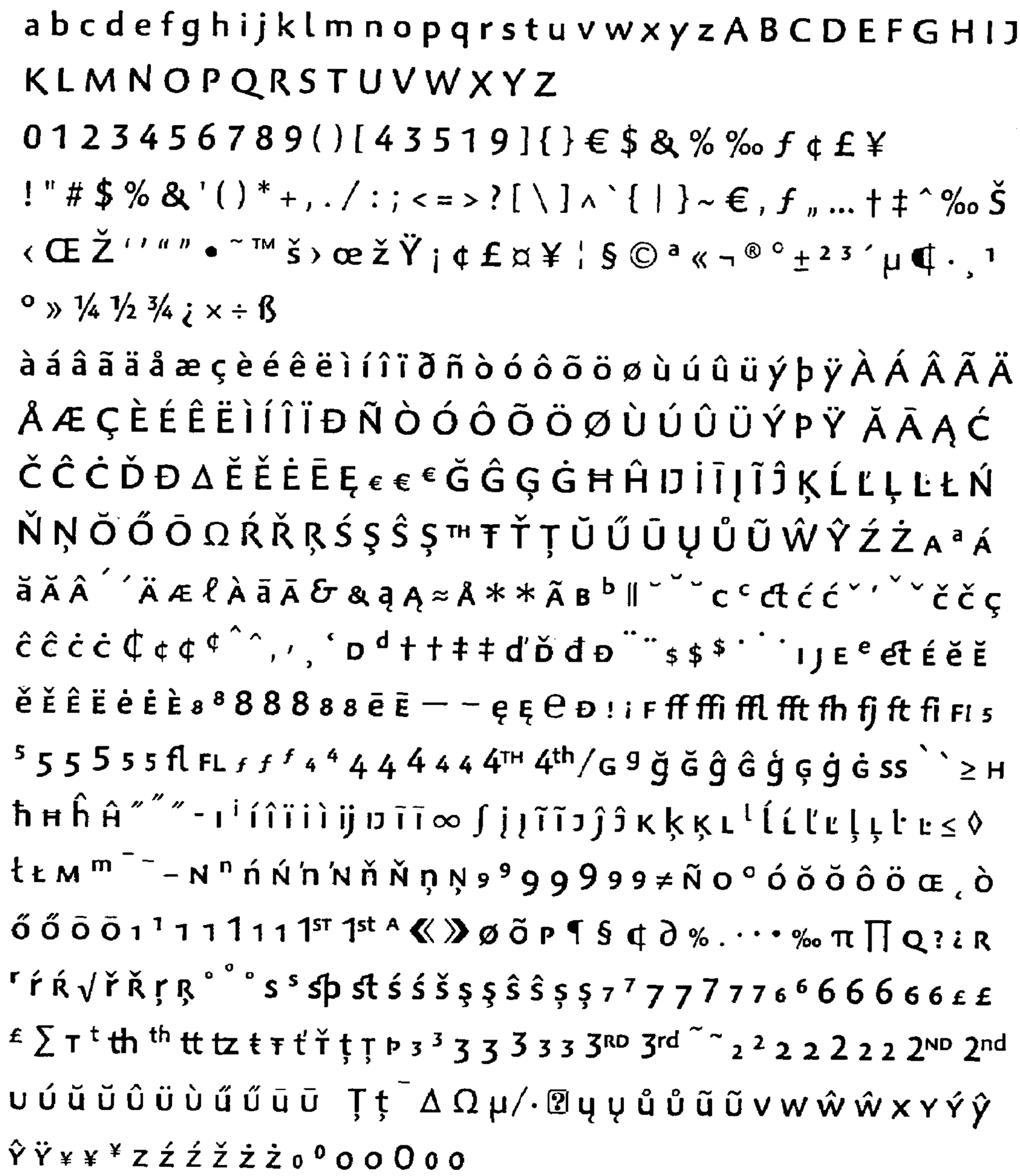

FIG. 4

FIG. 5