



US00D553649S

(12) **United States Design Patent**
Hill

(10) **Patent No.:** **US D553,649 S**

(45) **Date of Patent:** **** Oct. 23, 2007**

(54) **EARTH COMPACTOR**

(75) Inventor: **Justin Charles Hill**, The Lagoon (AU)

(73) Assignee: **Bathurst Equipment Pty Ltd.** (AU)

(**) Term: **14 Years**

(21) Appl. No.: **29/261,538**

(22) Filed: **Jun. 15, 2006**

(51) **LOC (8) Cl.** **15-03**

(52) **U.S. Cl.** **D15/20**

(58) **Field of Classification Search** D15/10,
D15/20-28, 33; 180/20, 12, 89.12; 172/115;
405/271; 404/122, 125, 121, 129, 124

See application file for complete search history.

(56) **References Cited**

U.S. PATENT DOCUMENTS

2,199,649	A *	5/1940	Poulter	404/132
2,495,310	A *	1/1950	Armington	172/149
2,510,817	A *	6/1950	Greiner et al.	404/125
3,183,804	A *	5/1965	Letourneau	404/121
3,259,036	A *	7/1966	Peterson et al.	404/121
3,269,285	A *	8/1966	Lathers	404/124
D207,532	S *	5/1967	Garis et al.	D15/20
D208,694	S *	9/1967	Harbke	D15/20
D208,996	S *	10/1967	Caron et al.	D15/20
3,412,659	A *	11/1968	Harbke et al.	404/121
3,450,013	A *	6/1969	Peterson	404/128
3,650,185	A *	3/1972	Takata	404/121
4,302,129	A *	11/1981	Arenz	404/117
4,402,377	A *	9/1983	Brooks et al.	180/197

D275,678	S *	9/1984	Mawhorr et al.	D15/20
4,714,140	A *	12/1987	Hatton et al.	180/20
5,676,493	A *	10/1997	Brockway	405/271
D396,431	S *	7/1998	Lindgren et al.	D12/14
D396,727	S *	8/1998	Geier et al.	D15/20
5,967,242	A *	10/1999	Caron et al.	172/817
D461,197	S *	8/2002	Geier et al.	D15/20
D500,329	S *	12/2004	Bauve et al.	D15/28
7,163,354	B2 *	1/2007	Runestad	404/129

* cited by examiner

Primary Examiner—Stella Reid

Assistant Examiner—Mark Goodwin

(74) *Attorney, Agent, or Firm*—Jackson Walker, LLP

(57) **CLAIM**

The ornamental design for an earth compactor, as shown and described.

DESCRIPTION

FIG. 1 is a right rear perspective view of an earth compactor, showing my new design wherein the broken lines are shown for illustrative purposes only and form no part of the claimed design.

FIG. 2 is a reduced perspective view thereof.

FIG. 3 is an enlarged left side elevation view thereof.

FIG. 4 is a top plan view thereof.

FIG. 5 is a rear elevation view thereof; and,

FIG. 6 is a right side elevation view thereof.

1 Claim, 6 Drawing Sheets

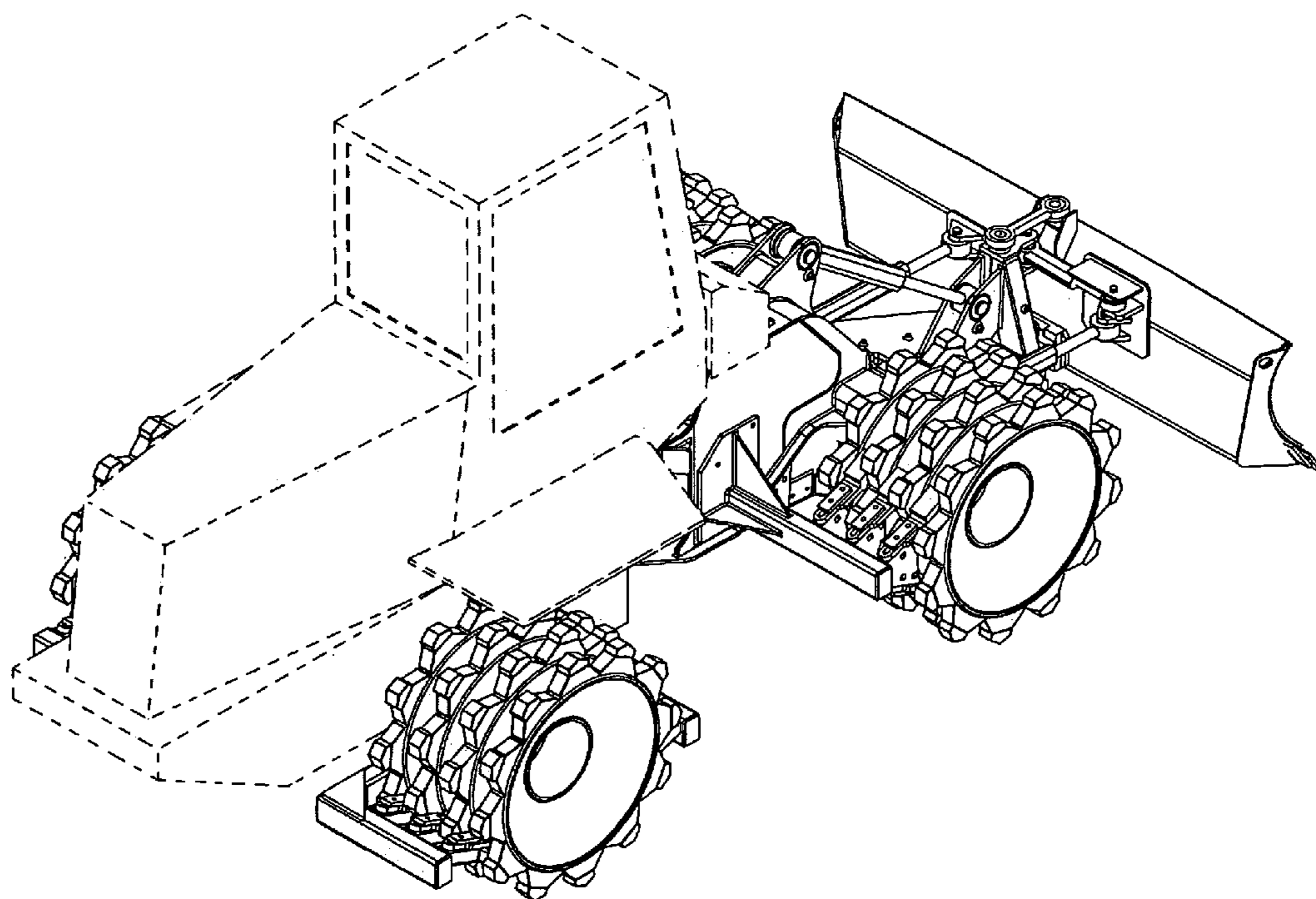
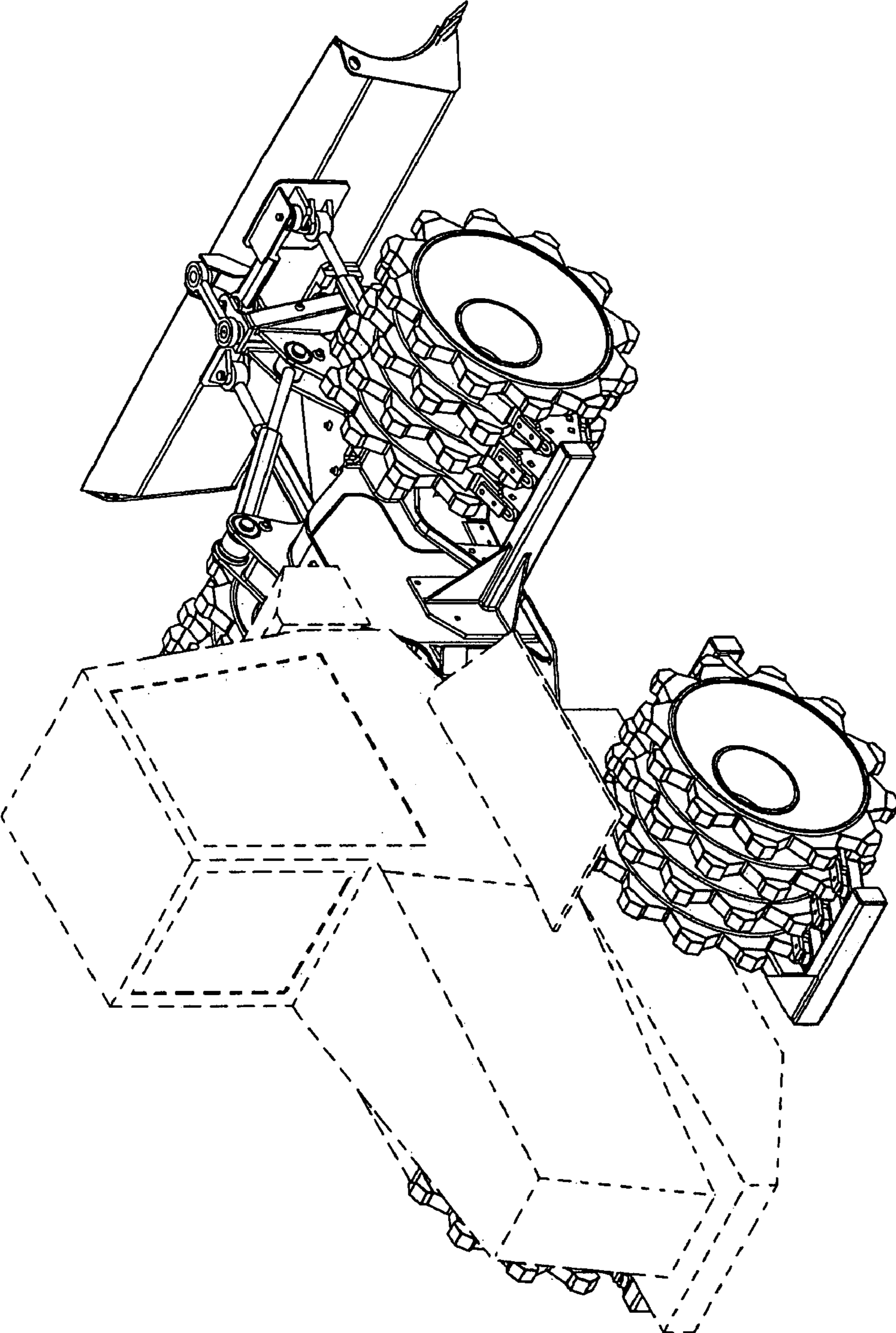

FIG. 1



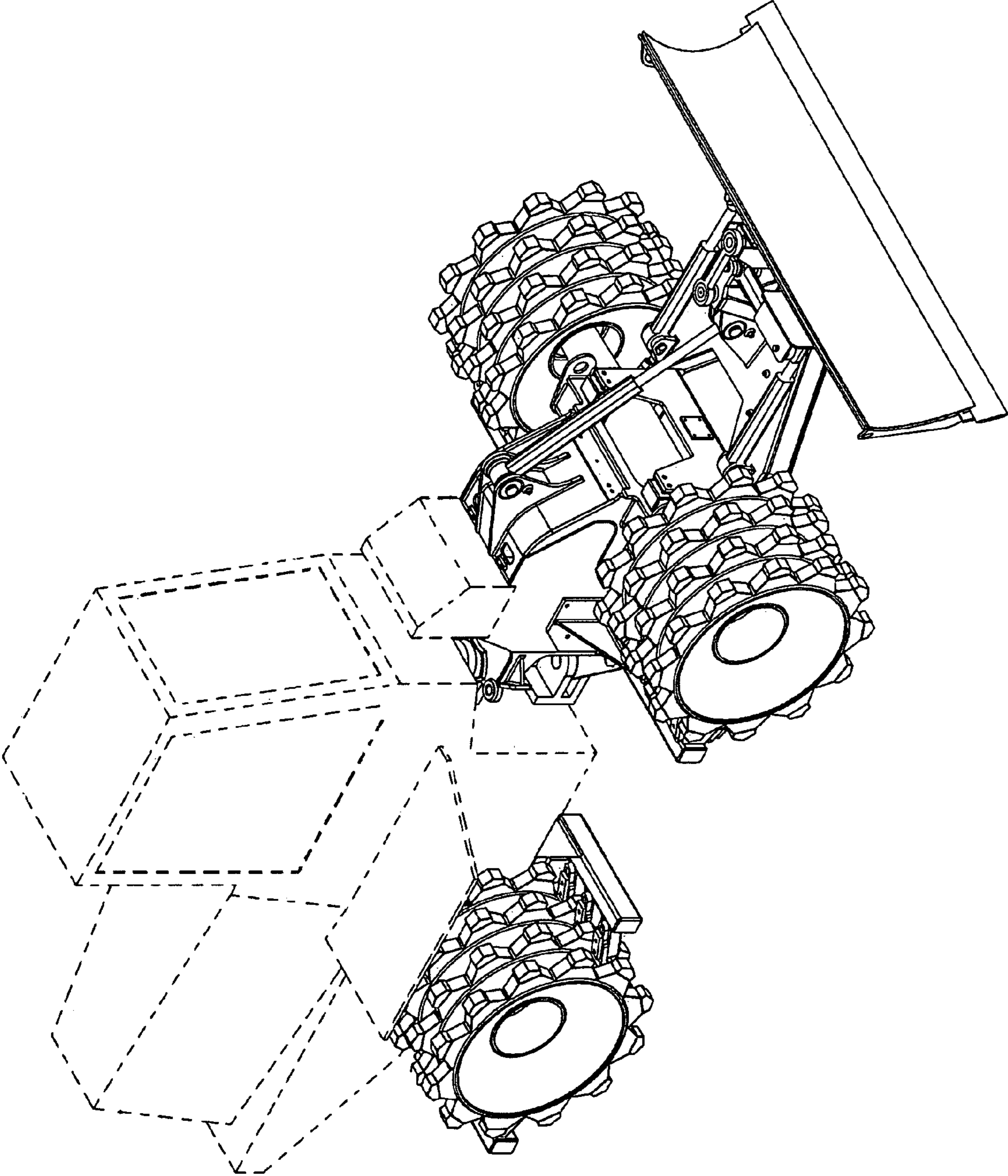

FIG. 2

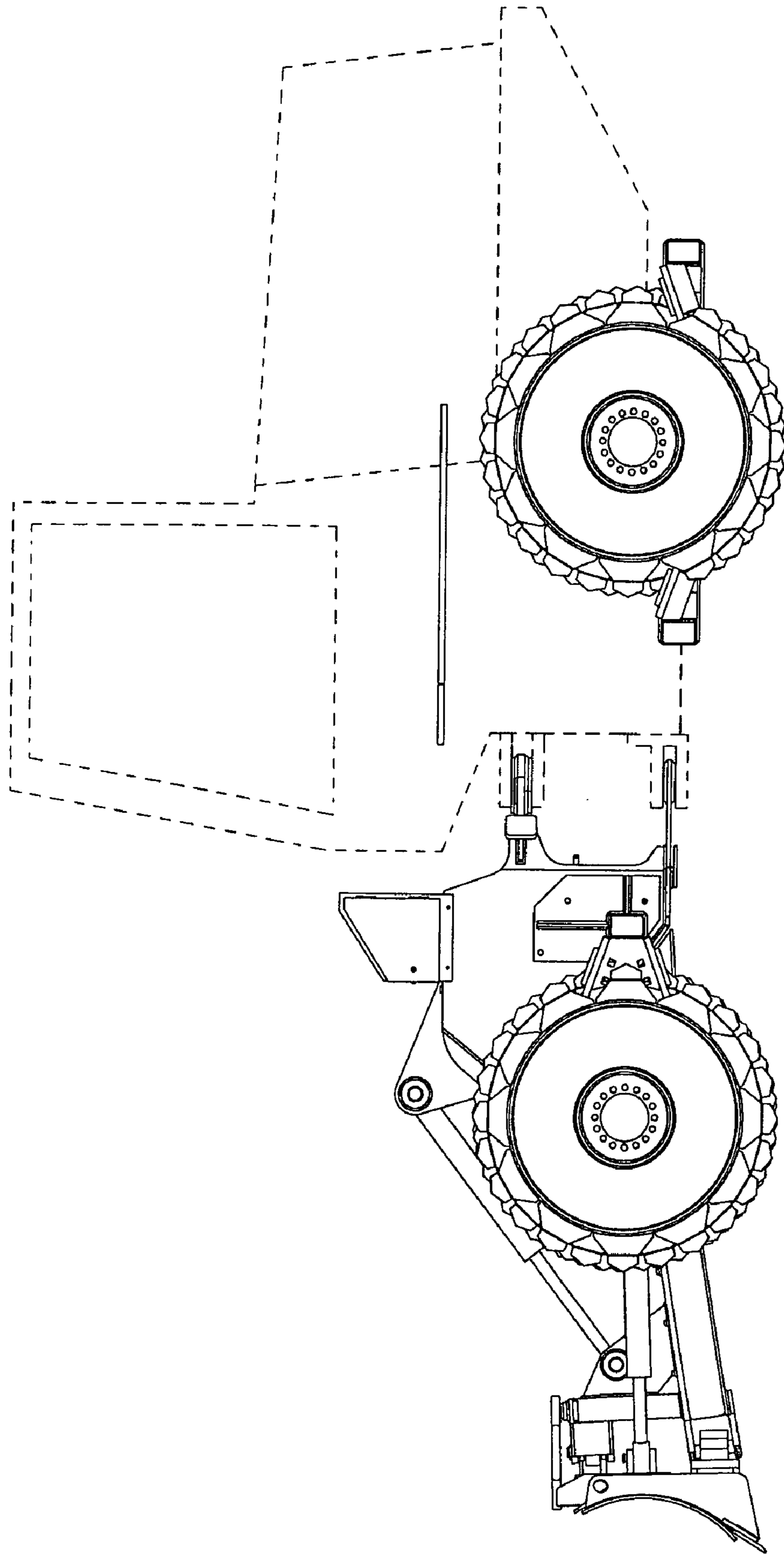

FIG. 3

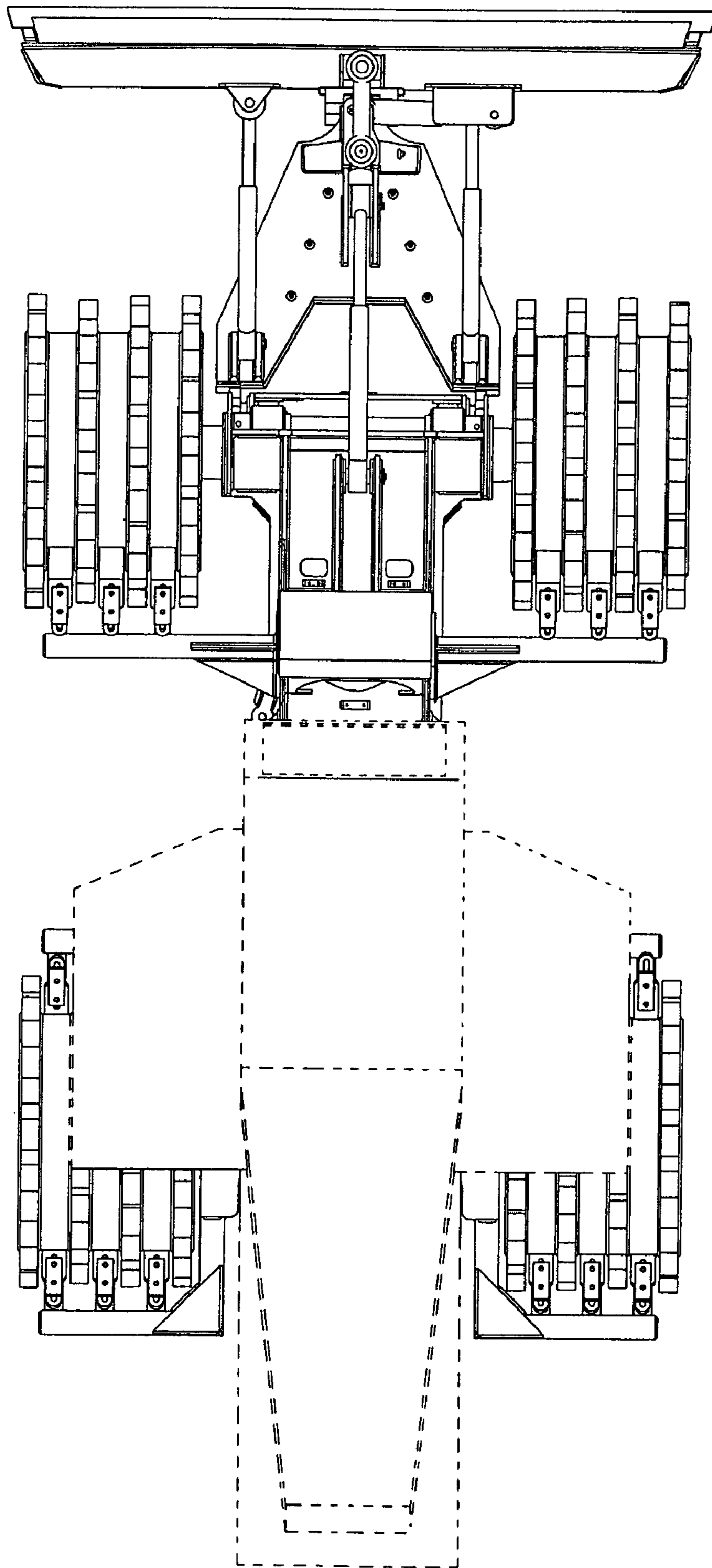
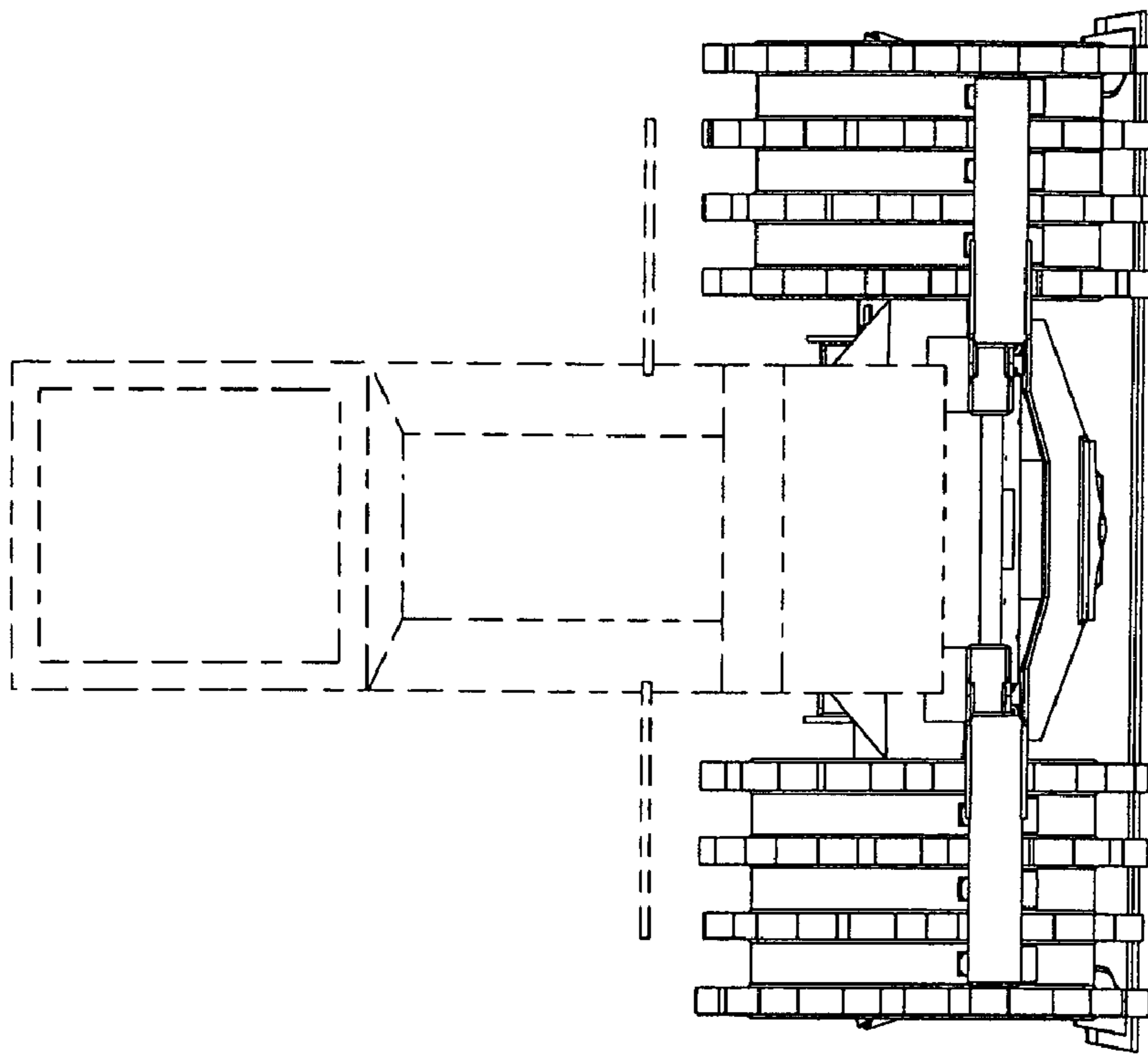

FIG. 4

FIG. 5



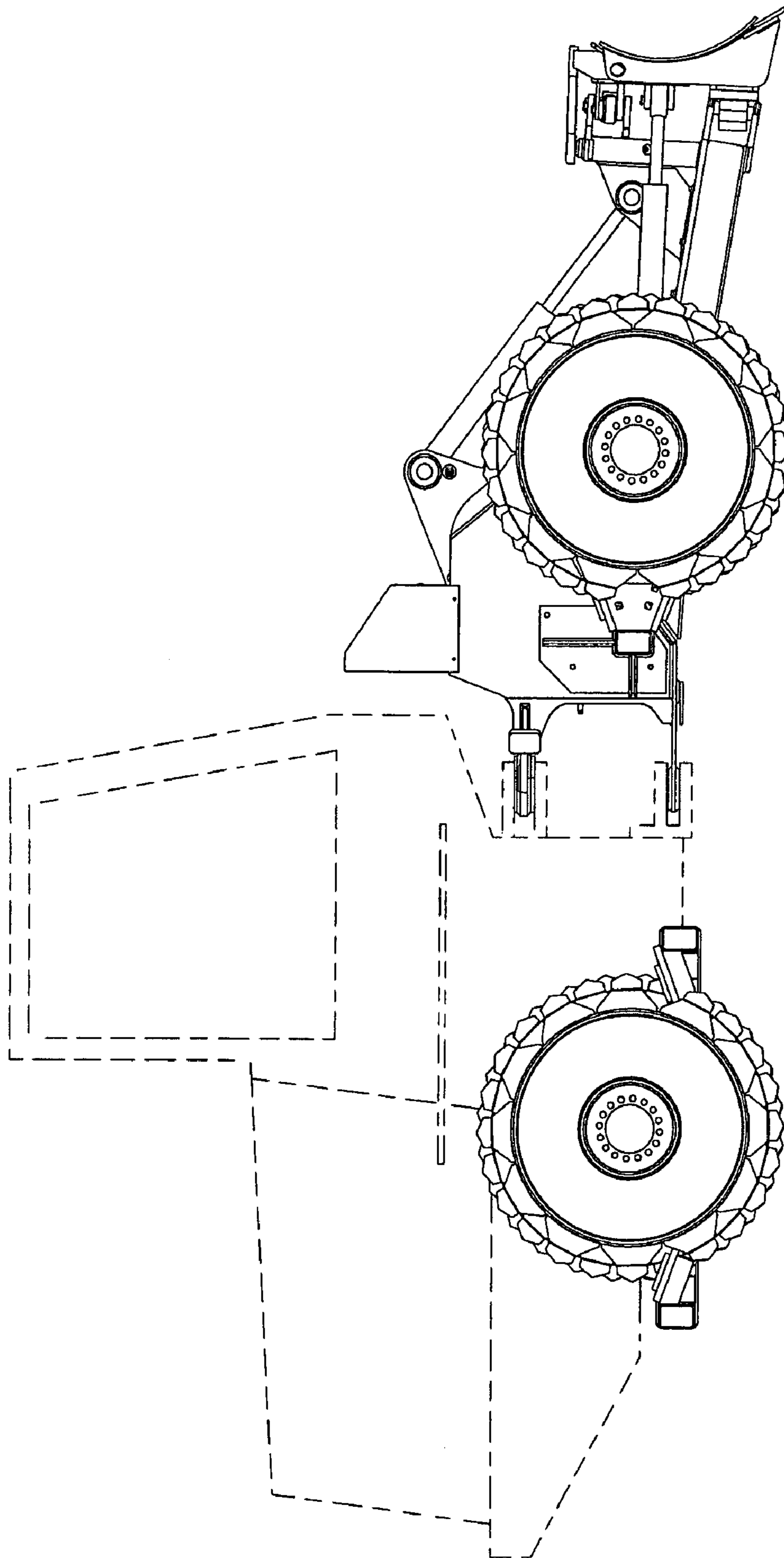

FIG. 6