



US00D553557S

(12) **United States Design Patent** (10) **Patent No.:** **US D553,557 S**
Itoi (45) **Date of Patent:** **** Oct. 23, 2007**

(54) **TREAD PORTION OF A MOTORCYCLE
TIRE**

(75) Inventor: **Daita Itoi**, Chuo-ku (JP)

(73) Assignee: **Bridgestone Corporation**, Tokyo (JP)

(**) Term: **14 Years**

(21) Appl. No.: **29/259,681**

(22) Filed: **May 15, 2006**

(30) **Foreign Application Priority Data**

Nov. 15, 2005 (JP) 2005-033664

(51) **LOC (8) Cl.** **12-15**

(52) **U.S. Cl.** **D12/535**

(58) **Field of Classification Search** D12/534,
D12/257, 535-337, 544, 569-572, 579; 152/209.1,
152/209.9, 209.11, 209.12, 209.28
See application file for complete search history.

(56) **References Cited**

U.S. PATENT DOCUMENTS

D505,912 S * 6/2005 Matsushita D12/535

OTHER PUBLICATIONS

Dunlop D204 (Rear), 2004 Tread Design Guide, Jan. 2004, p. 198.
3/3.*

Michelin Hi-Sport TX25 Race 3, 2004 Tread Design Guide, Jan.
2004. P/211. 2/1.*

Pirelli Sport Demon (Rear), 2004 Tread Design Guide, Jan. 2004.
P/214. 2/3.*

“Viper Sport AV60” motorcycle tire design (JPO Design Division
Document card No. HB17005760) disclosed on p. B-2 of “Motor

Cycle Trader” issued by UK’s Seven Kings Publications Limited,
received by the National Center for Industrial Property Information
on May 9, 2005.

* cited by examiner

Primary Examiner—Robert M. Spear

Assistant Examiner—Katrina A Kile

(74) *Attorney, Agent, or Firm*—Sughrue Mion Pllc.

(57) **CLAIM**

The ornamental design for a tread portion of a motorcycle
tire, as shown and described.

DESCRIPTION

FIG. 1 is a perspective view of a motorcycle tire, it being
understood that the tread pattern repeats uniformly through-
out the circumference of the tire.

FIG. 2 is a front elevation view thereof. A top plan view and
a bottom plan view are identical with the front elevation
view.

FIG. 3 is a rear elevation view thereof.

FIG. 4 is a right side elevation view thereof.

FIG. 5 is a left side elevation view thereof.

FIG. 6 is an enlarged fragmentary front view thereof; and,

FIG. 7 is an enlarged cross-sectional view thereof taken
along line 7—7 in FIG. 6.

The portion of the article shown in broken lines is for
illustrative purpose only and forms no part of the claimed
design.

1 Claim, 7 Drawing Sheets

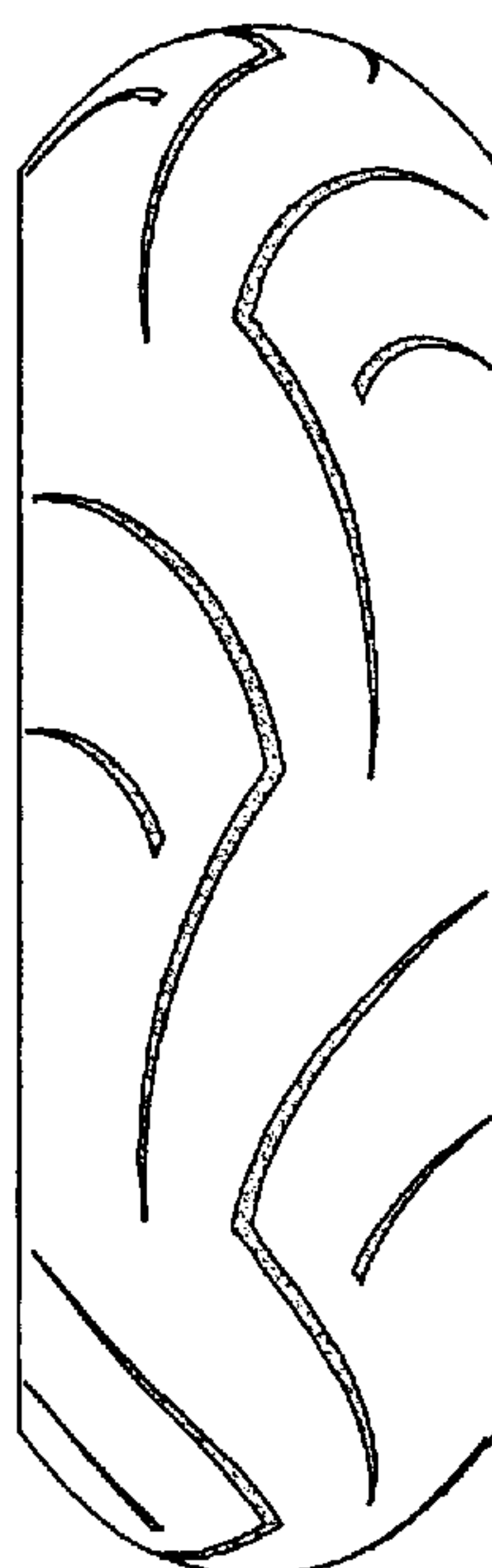

FIG. 1

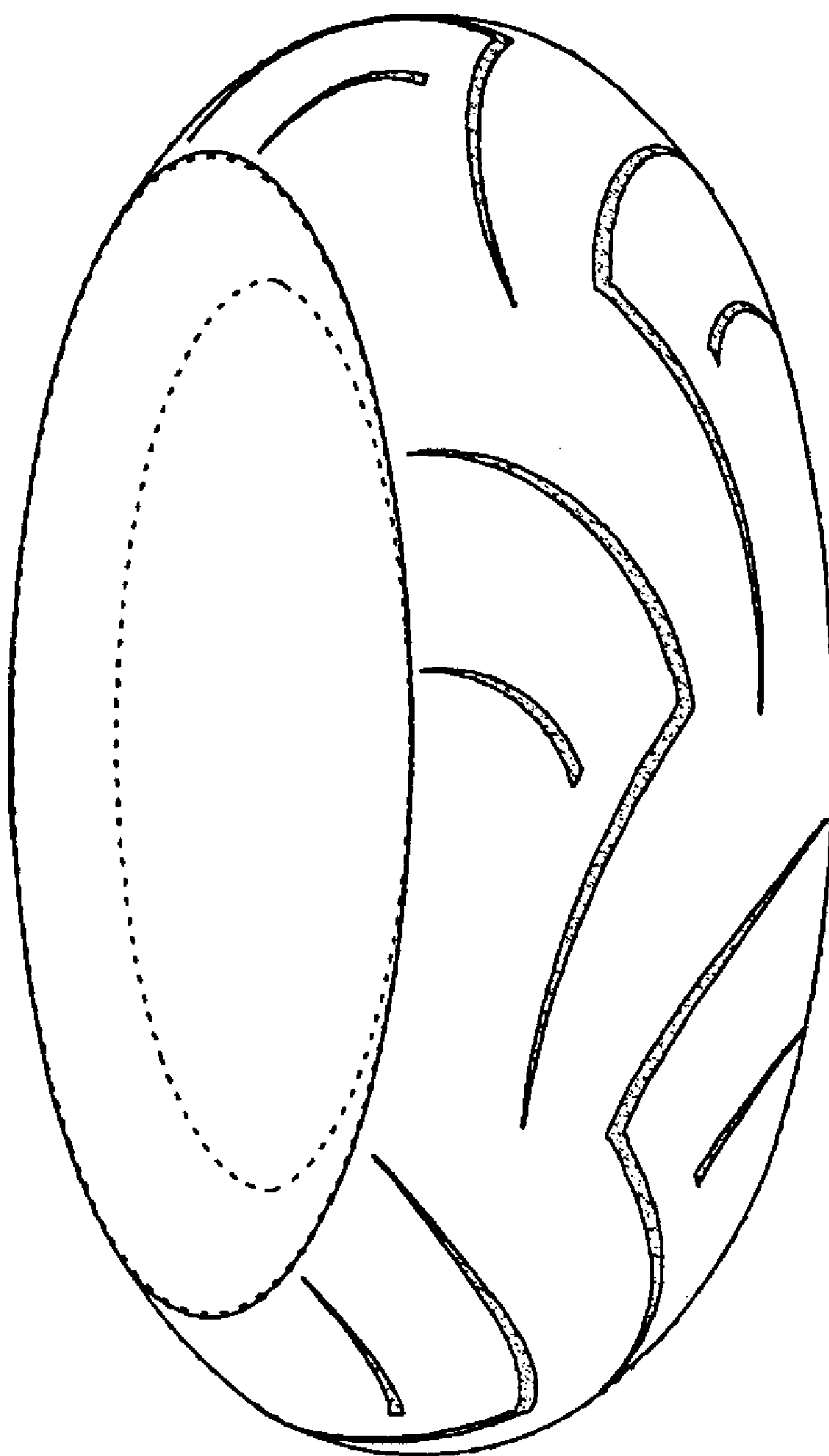

FIG. 2

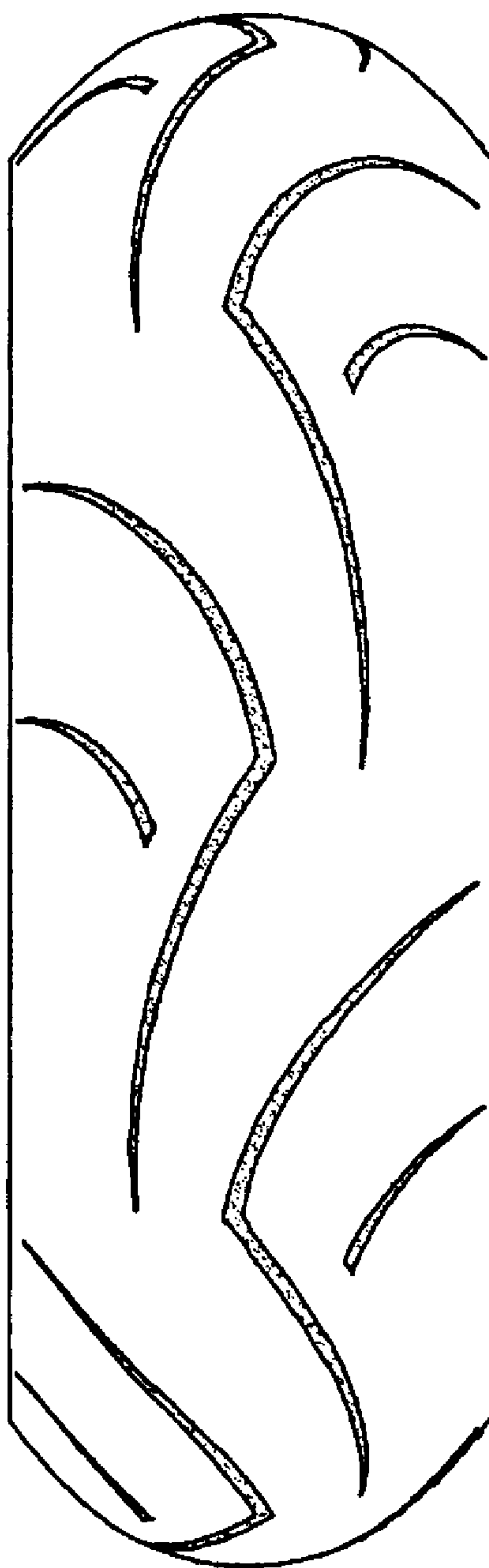

FIG. 3

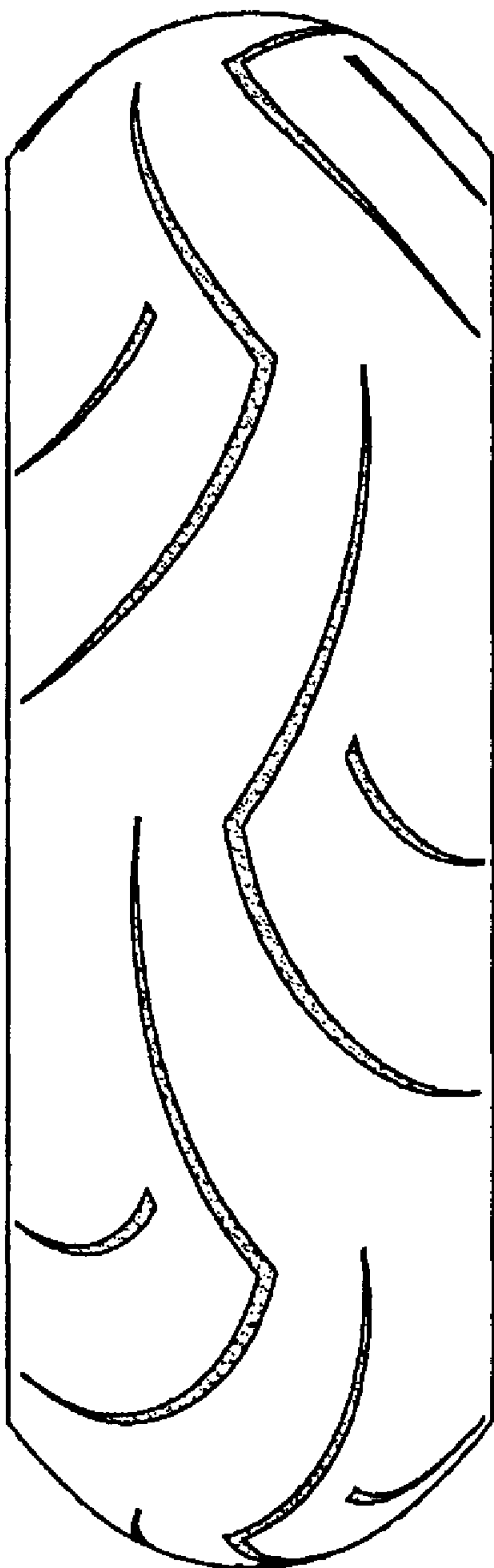

FIG. 4

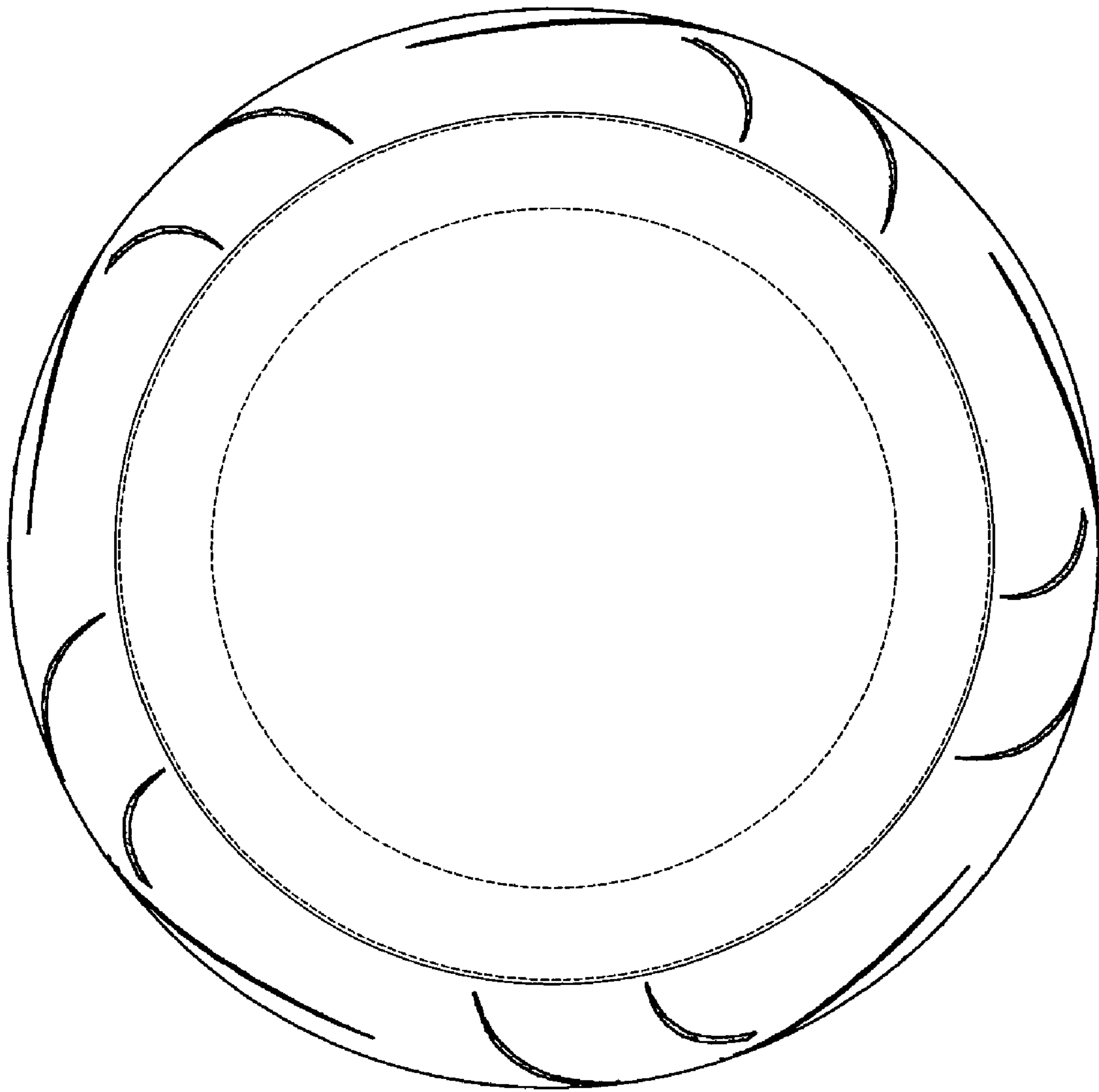

FIG. 5

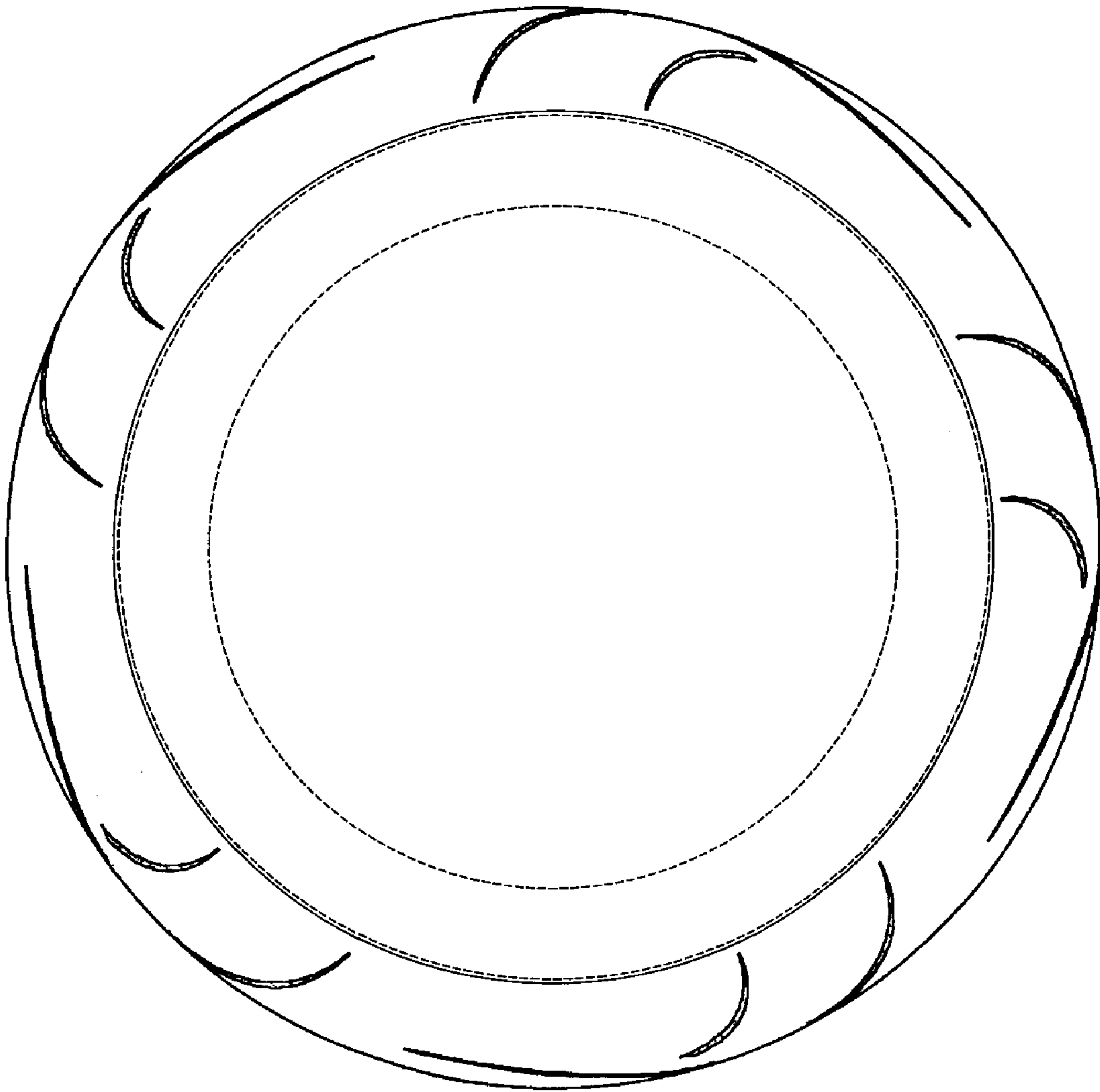

FIG. 6

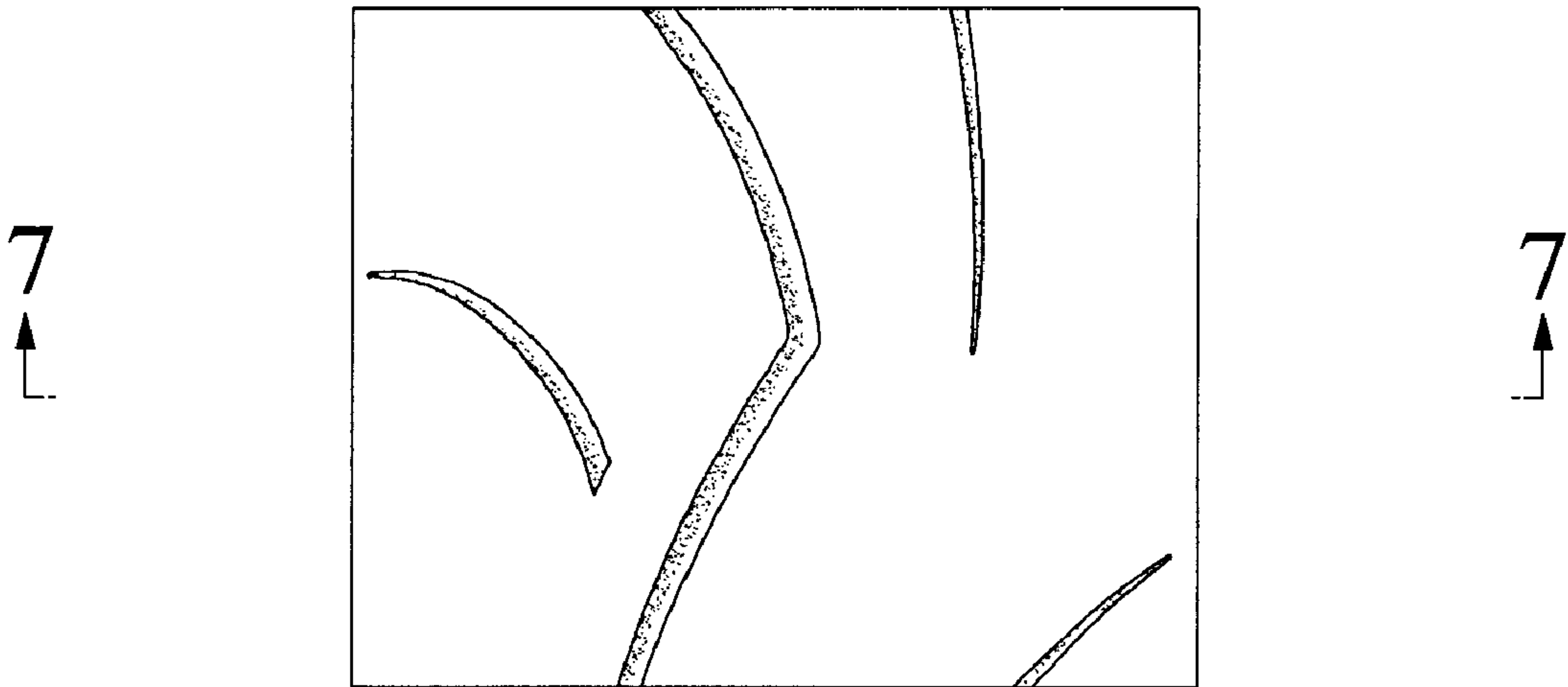

FIG. 7

