



US00D553555S

(12) **United States Design Patent** (10) **Patent No.:** **US D553,555 S**
Panasewicz et al. (45) **Date of Patent:** **** Oct. 23, 2007**

(54) **TRUCK SHELVING SYSTEM**

(75) Inventors: **Dale A. Panasewicz**, Strongsville, OH (US); **Dennis M. Futo**, Strongsville, OH (US)

(73) Assignee: **L&P Property Management Company**, South Gate, CA (US)

(**) Term: **14 Years**

(21) Appl. No.: **29/278,998**

(22) Filed: **Apr. 17, 2007**

Related U.S. Application Data

(62) Division of application No. 29/249,664, filed on Oct. 17, 2006, which is a division of application No. 29/239,286, filed on Sep. 28, 2005, now Pat. No. Des. 536,659.

(51) **LOC (8) Cl.** **12-16**

(52) **U.S. Cl.** **D12/425**

(58) **Field of Classification Search** D12/414.1, D12/414, 406, 423-425; D6/474, 477, 478-479, D6/436, 432, 414, 465, 514; 296/37.6; 224/403; 312/311, 216; D3/310-311

See application file for complete search history.

(56) **References Cited**

U.S. PATENT DOCUMENTS

2,424,217 A	7/1947	Bales	
2,978,153 A	4/1961	Brindle	
3,341,270 A	9/1967	Sohl	
4,191,436 A	3/1980	Cherry	
4,681,381 A	7/1987	Sevey	
D355,798 S *	2/1995	Goetz	D6/479
5,398,987 A	3/1995	Sturgis	
5,498,048 A	3/1996	Shelby, Jr.	

5,590,939 A	1/1997	Piontek
5,743,584 A	4/1998	Lance et al.
5,988,476 A	11/1999	Olerio
6,007,129 A	12/1999	Kearney, Jr.
D420,970 S	2/2000	Sacco et al.
6,050,660 A	4/2000	Gurley
D426,512 S	6/2000	Ciuba
D426,728 S	6/2000	Lara
D429,095 S	8/2000	Grosfillex
6,138,583 A	10/2000	Mahone et al.

(Continued)

OTHER PUBLICATIONS

<http://www.capworld.com/TruckAccessories/ByManufacturer/crown.htm>, Sep. 22, 2005; 4 pgs.

Primary Examiner—Stacia Cadmus

(74) *Attorney, Agent, or Firm*—Michael Best & Friedrich LLP

(57) **CLAIM**

The ornamental design for a truck shelving system, as shown and described.

DESCRIPTION

FIG. 1 is a perspective view of a truck shelving system, showing our new design;

FIG. 2 is a rear view thereof;

FIG. 3 is a front view thereof;

FIG. 4 is a right side view thereof, it being understood that the left side is a mirror image thereof;

FIG. 5 is a top view thereof; and,

FIG. 6 is a bottom view thereof.

The broken line showing of environment is for illustrative purposes only and forms no part of the claimed design.

1 Claim, 4 Drawing Sheets

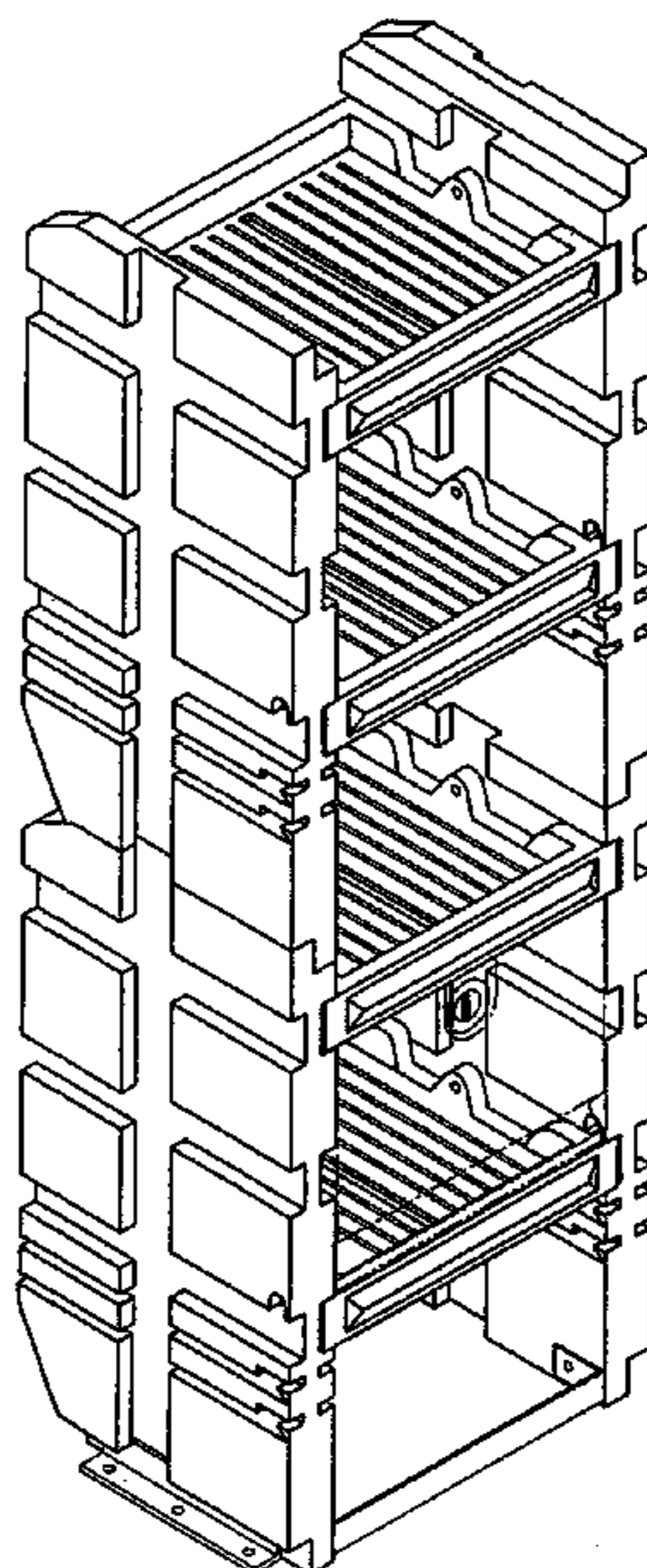

US D553,555 S

Page 2

U.S. PATENT DOCUMENTS

6,186,456	B1	2/2001	Marsh		
6,189,945	B1	2/2001	Rockett		
6,203,087	B1	3/2001	Lance et al.		
D439,769	S *	4/2001	Prince et al.	D6/479
6,386,412	B1	5/2002	Konechne		
6,422,629	B2	7/2002	Lance et al.		
6,561,601	B1	5/2003	Maffeo		
6,641,236	B2	11/2003	Grudzien		
6,644,712	B1	11/2003	Rafi-Zadeh		
D485,227	S	1/2004	Graham		
D491,003	S *	6/2004	Moon et al.	D6/479
D493,047	S *	7/2004	Moon et al.	D6/479
D498,617	S	11/2004	Murphy et al.		
6,824,184	B2	11/2004	Leitner et al.		
D509,178	S *	9/2005	Panasewicz et al.	D12/425
D525,934	S	8/2006	Panasewicz et al.		
D536,659	S	2/2007	Panasewicz et al.		
D539,036	S *	3/2007	Potts et al.	D3/311

* cited by examiner

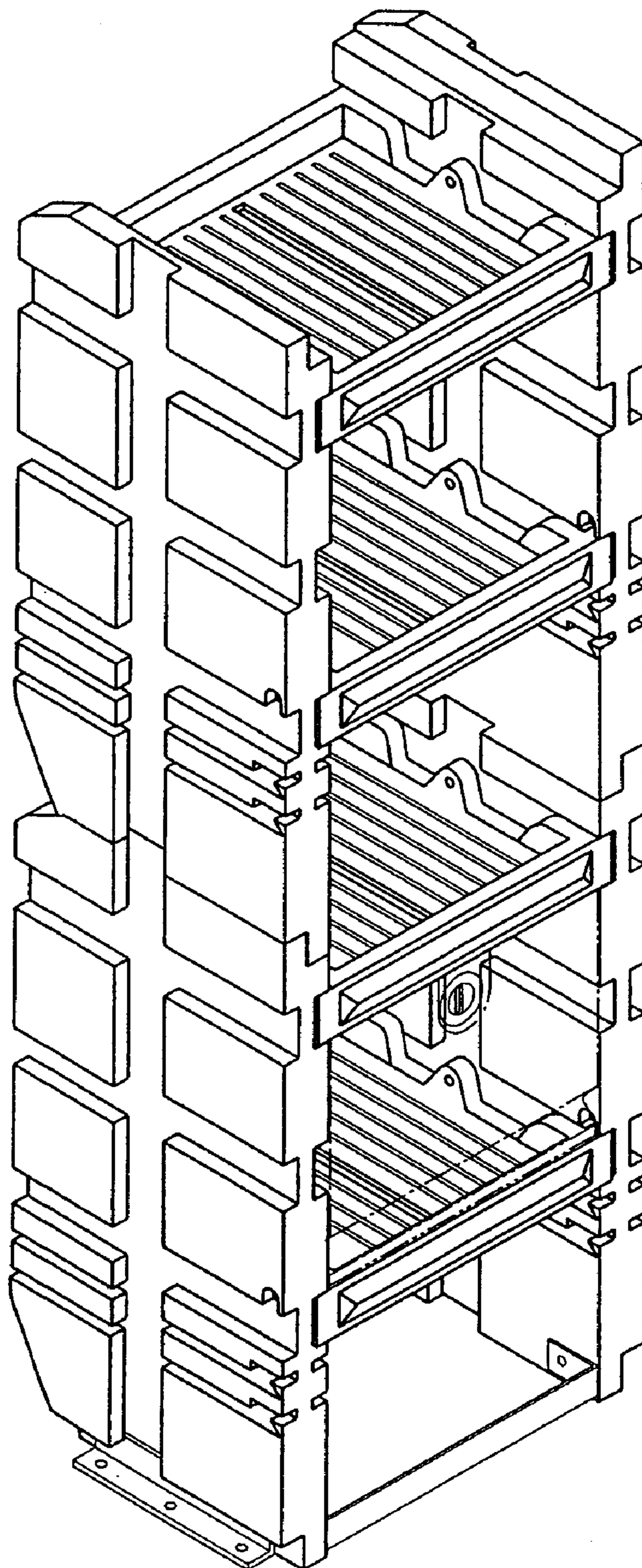

Fig. 1

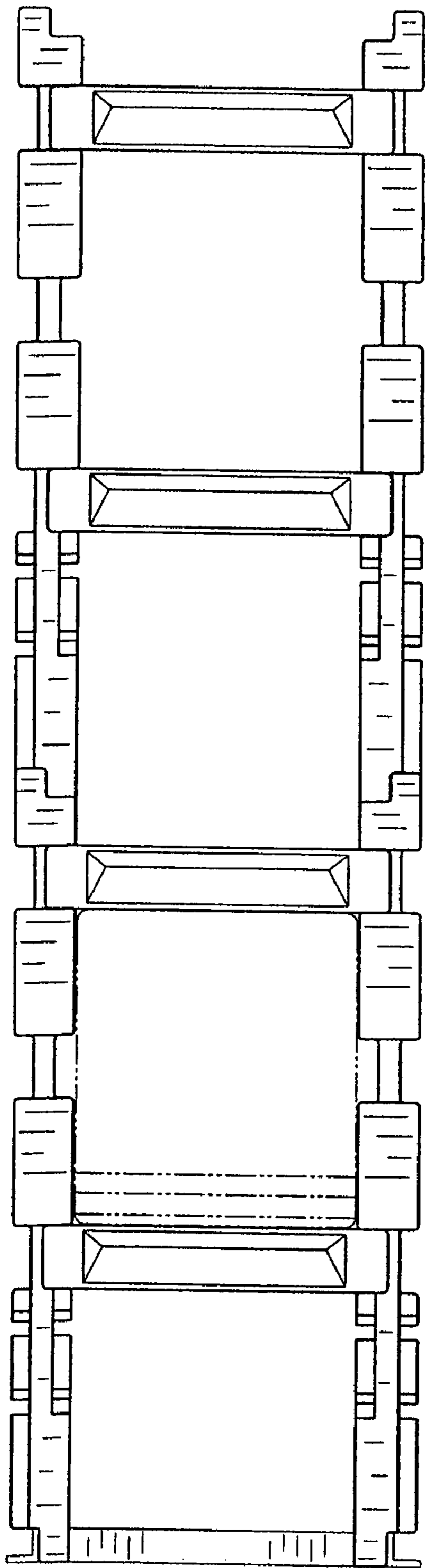

Fig. 2

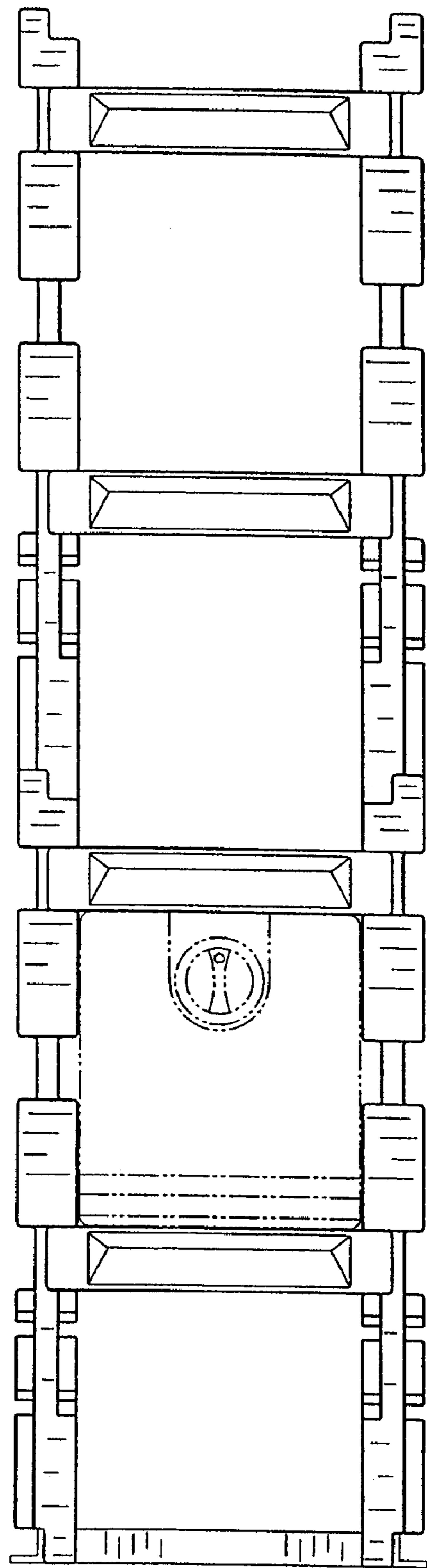

Fig. 3

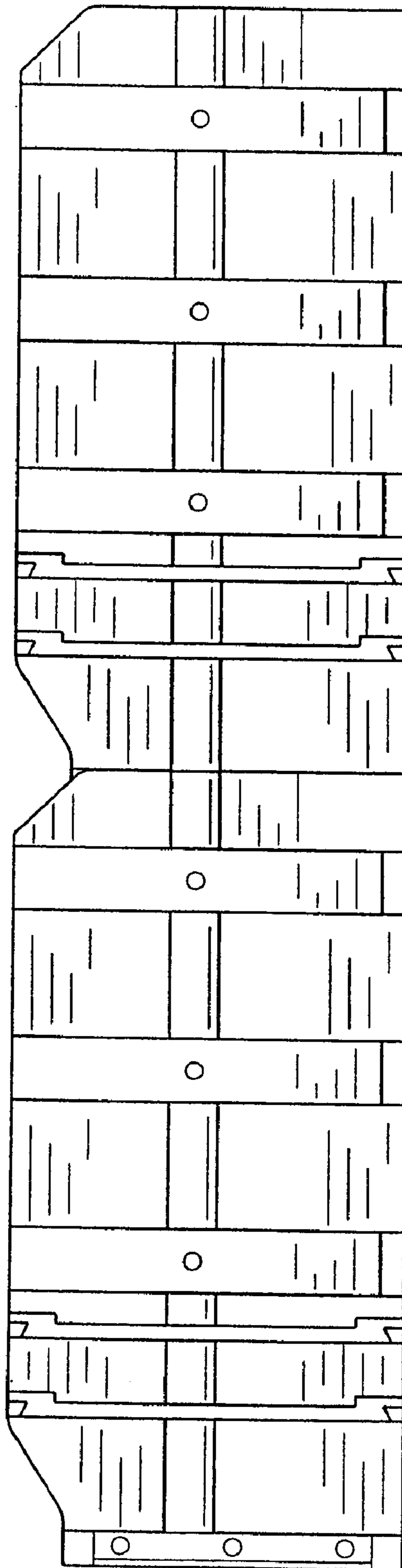

Fig. 4

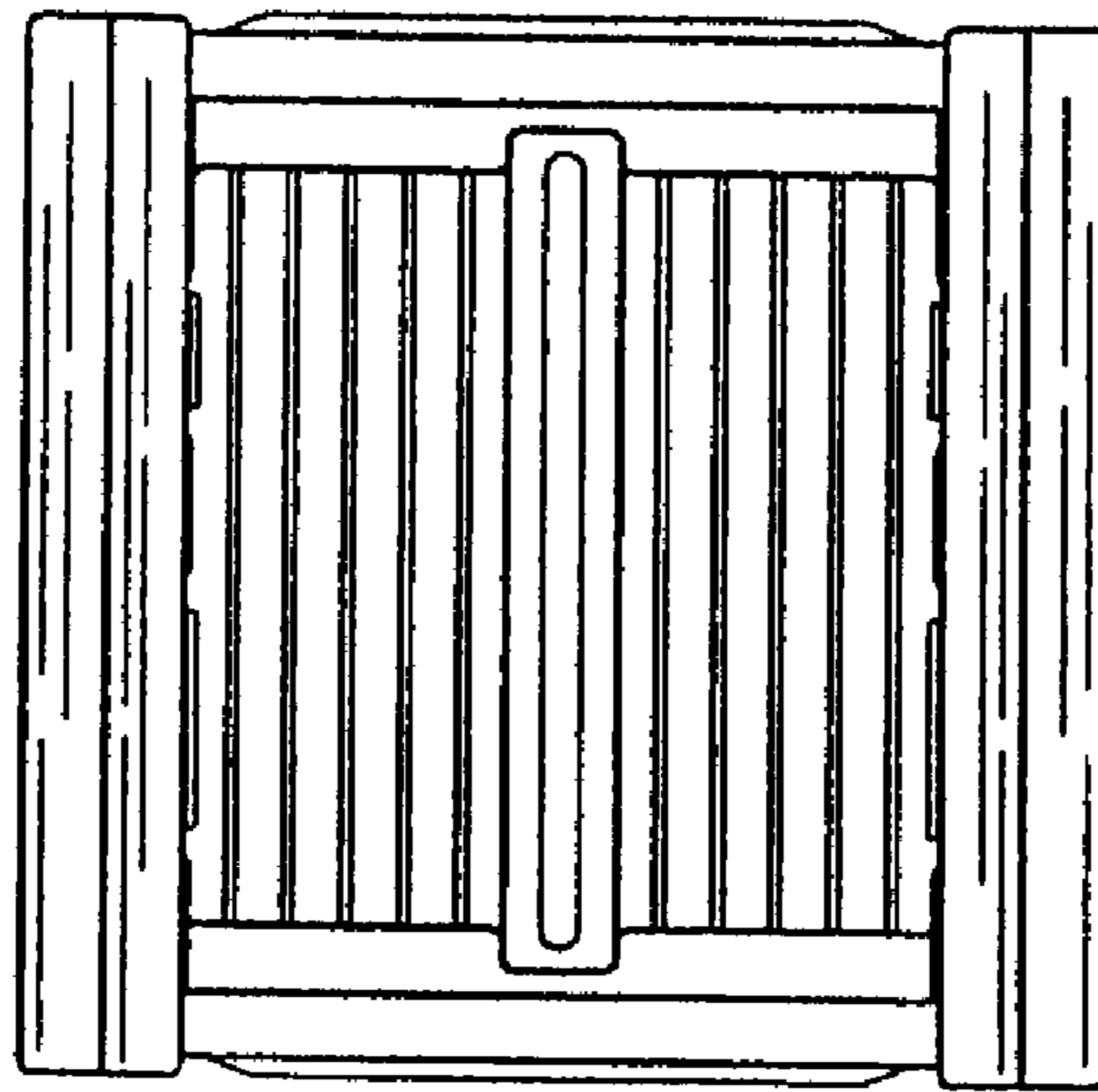

Fig. 5

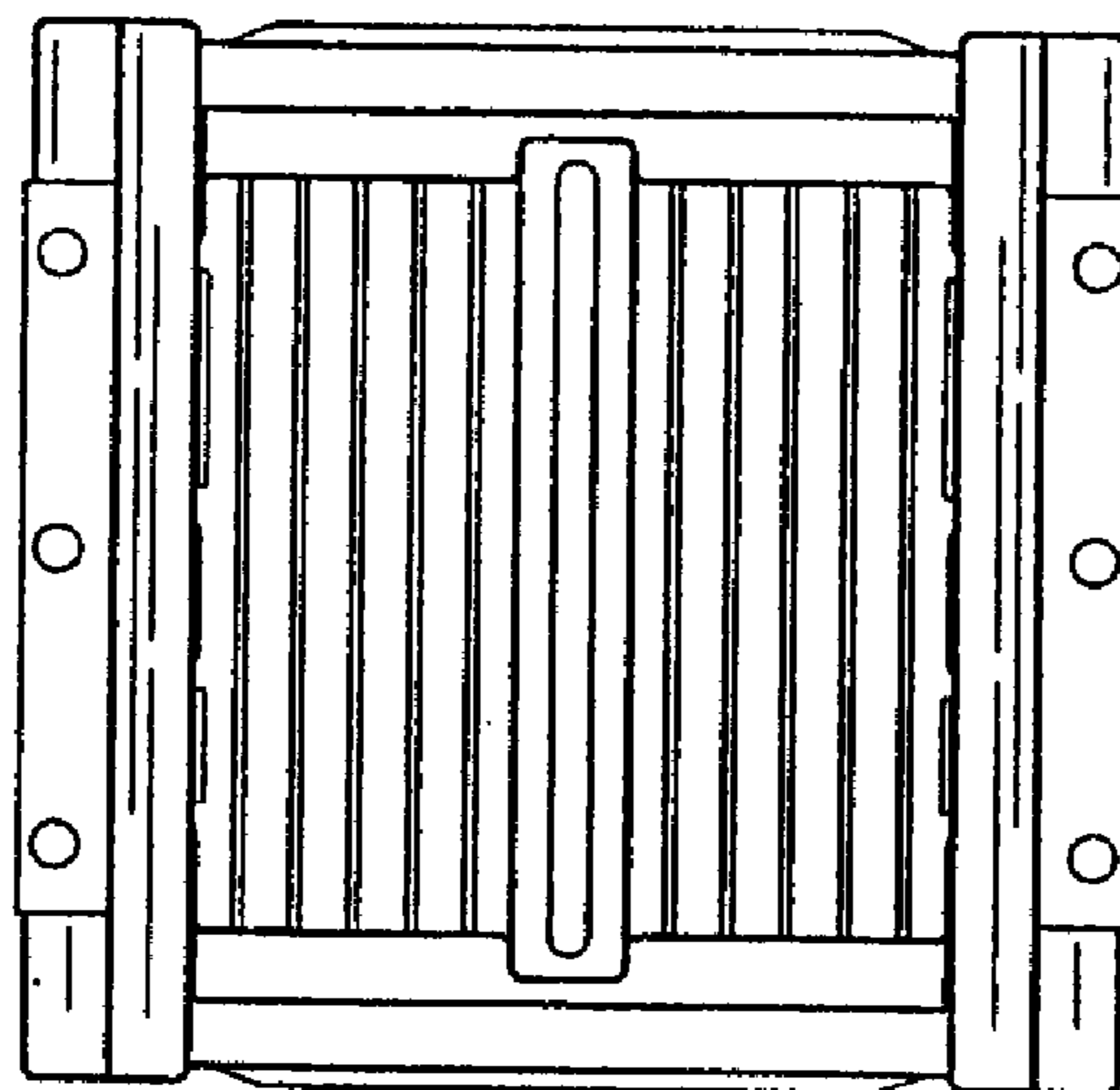

Fig. 6