

US00D553335S

(12) **United States Design Patent** (10) **Patent No.:** **US D553,335 S**
Amado et al. (45) **Date of Patent:** **** Oct. 23, 2007**

(54) **SHOE SOLE**

(75) Inventors: **Daniel P. Amado**, Bridgewater, NJ (US); **Luca Bizzo**, Holmdel, NJ (US)

(73) Assignee: **Aerogroup International, Inc.**, Edison, NJ (US)

(**) Term: **14 Years**

(21) Appl. No.: **29/243,758**

(22) Filed: **Nov. 30, 2005**

(51) **LOC (8) Cl.** **02-04**

(52) **U.S. Cl.** **D2/956; D2/947; D2/977**

(58) **Field of Classification Search** D2/897, D2/898, 902, 908, 916, 919, 947-949, 951-961, D2/977; 36/3 B, 8.3, 22 R, 24.5, 25 R, 28, 36/29, 32 R, 59 C, 103

See application file for complete search history.

(56) **References Cited**

U.S. PATENT DOCUMENTS

2,182,022	A *	12/1939	Griswold	36/72 C
D118,858	S *	2/1940	Iliff	D2/950
D235,701	S *	7/1975	Famolare, Jr.	D2/947
D235,819	S *	7/1975	Famolare, Jr.	D2/950
4,041,618	A *	8/1977	Famolare, Jr.	36/25 R
D248,796	S *	8/1978	Famolare, Jr.	D2/950
D253,500	S *	11/1979	Famolare, Jr.	D2/947
D256,400	S *	8/1980	Famolare, Jr.	D2/953
D257,699	S *	12/1980	Famolare, Jr.	D2/947
D257,700	S *	12/1980	Famolare, Jr.	D2/951
4,348,821	A *	9/1982	Daswick	36/103

D266,798	S *	11/1982	Famolare, Jr.	D2/950
D268,145	S *	3/1983	Daswick	D2/959
D269,732	S *	7/1983	Famolare, Jr.	D2/953
4,439,937	A *	4/1984	Daswick	36/107
5,694,706	A *	12/1997	Penka	36/103
D390,344	S *	2/1998	Elliott	D2/947
D426,947	S *	6/2000	Pollastrelli	D2/956
D487,618	S *	3/2004	Amado et al.	D2/960
7,174,658	B2 *	2/2007	Ellis, III	36/29
D541,511	S *	5/2007	Wu	D2/956
2006/0010717	A1 *	1/2006	Finkelstein	36/25 R
2007/0051013	A1 *	3/2007	Akhidime	36/3 B

* cited by examiner

Primary Examiner—Celia A. Murphy

(74) *Attorney, Agent, or Firm*—Lackenbach Siegel, LLP

(57) **CLAIM**

The ornamental design for a shoe sole, as shown and described.

DESCRIPTION

FIG. 1 is a bottom plan view of a shoe sole showing our new design.

FIG. 2 is a right side elevational view thereof.

FIG. 3 is a left side elevational view thereof.

FIG. 4 is a front elevational view thereof; and,

FIG. 5 is a rear elevational view thereof.

The broken lines showing a shoe upper throughout the views illustrate the portion of the design that forms no part of the claim.

1 Claim, 4 Drawing Sheets

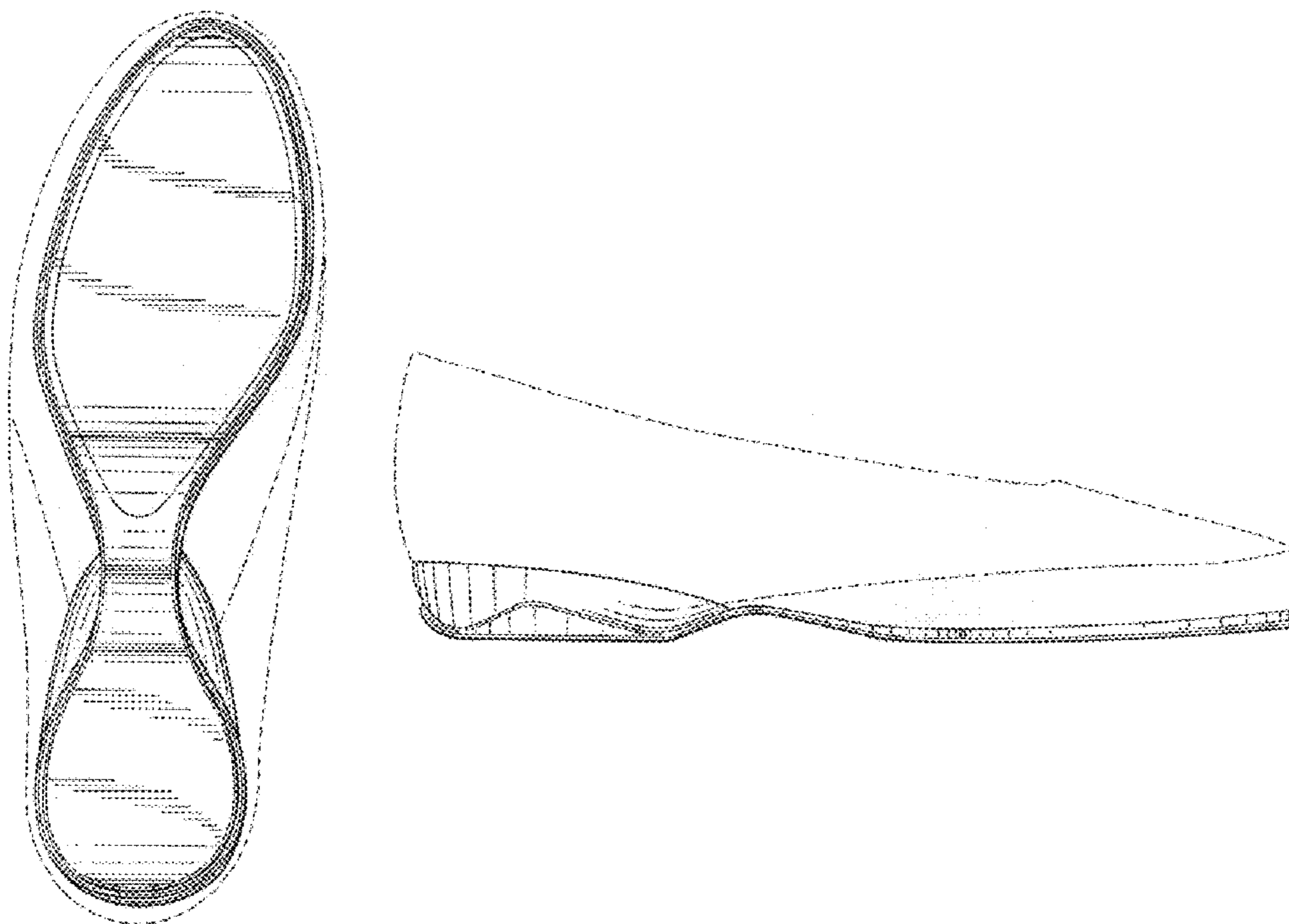

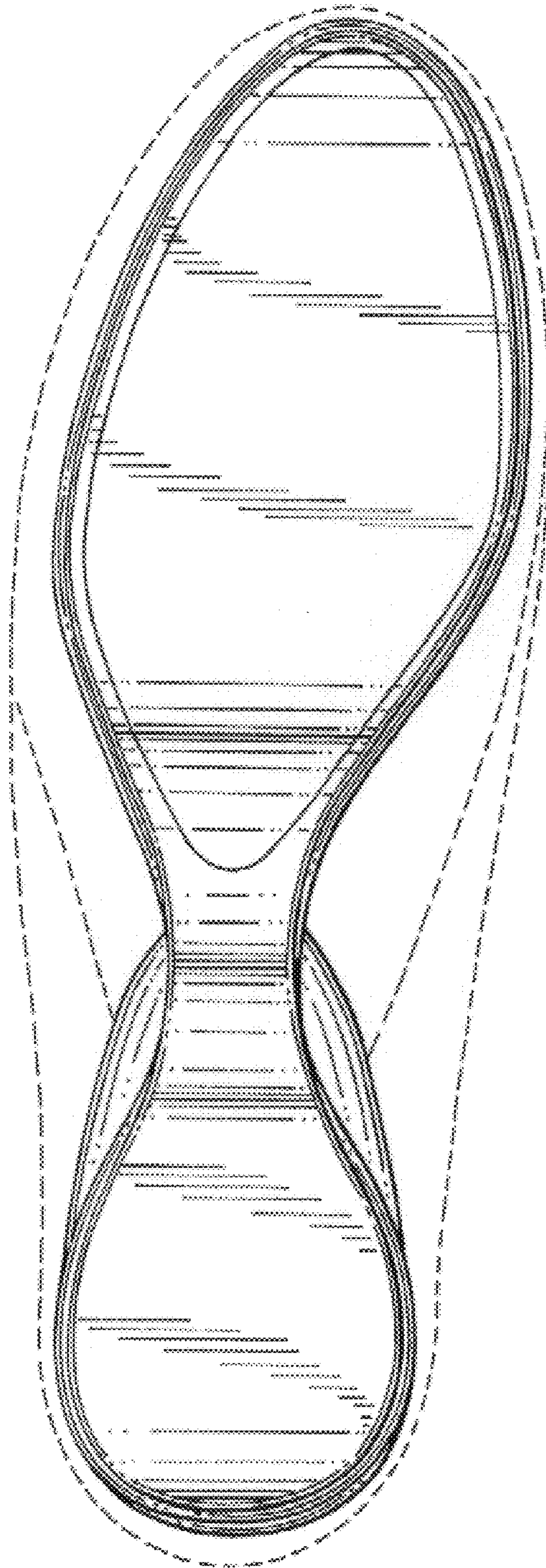

FIG. 1

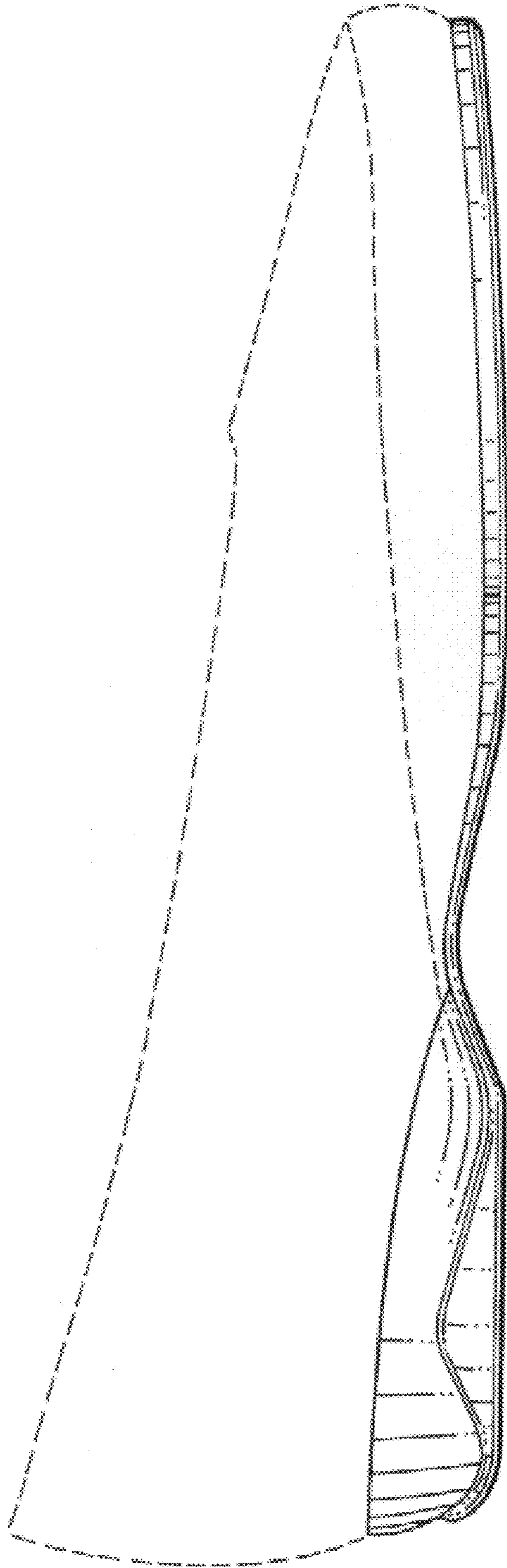

FIG.2

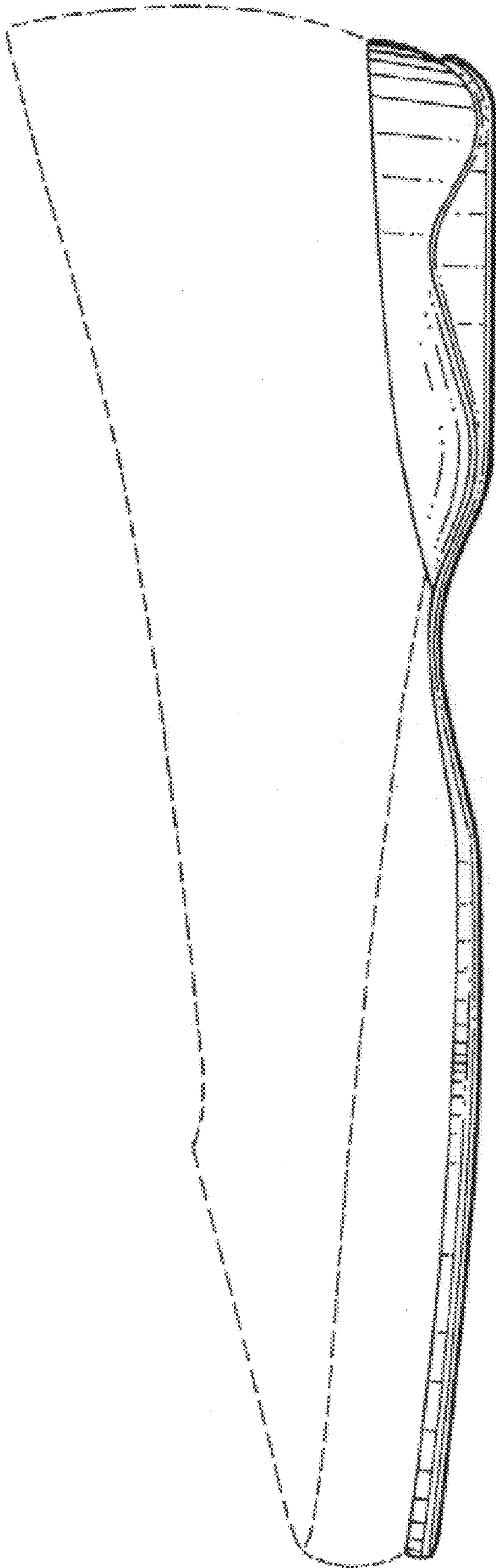

FIG. 3

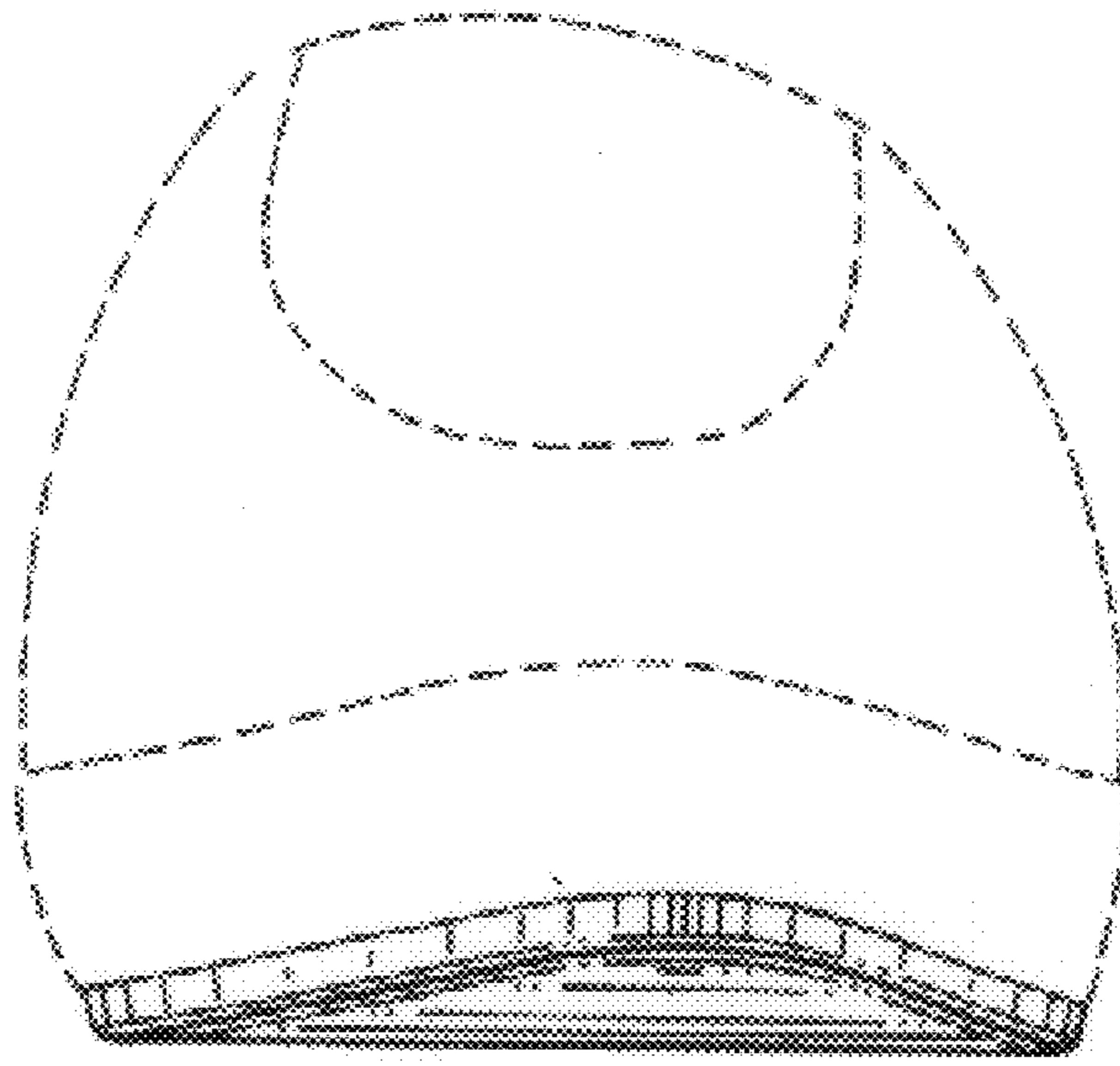

FIG. 4

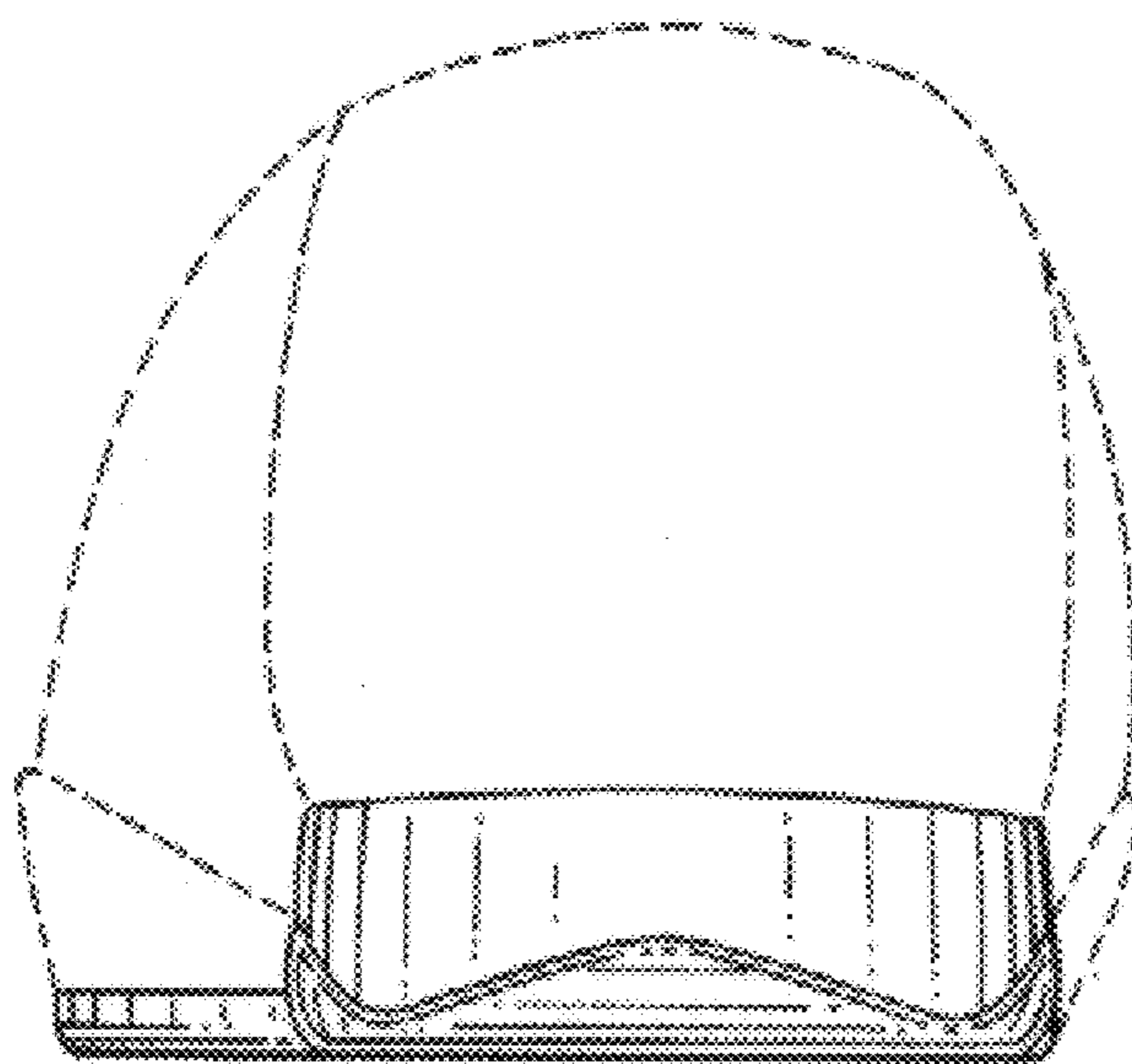

FIG. 5