

US00D553332S

(12) **United States Design Patent**
McClaskie

(10) **Patent No.:** **US D553,332 S**

(45) **Date of Patent:** **** Oct. 23, 2007**

(54) **OUTSOLE**

(75) **Inventor:** **Thomas E. McClaskie**, Bethlehem, PA
(US)

(73) **Assignee:** **Columbia Insurance Company**,
Omaha, NE (US)

(**) **Term:** **14 Years**

(21) **Appl. No.:** **29/206,040**

(22) **Filed:** **May 25, 2004**

(51) **LOC (8) Cl.** **02-04**

(52) **U.S. Cl.** **D2/952; D2/951; D2/956**

(58) **Field of Classification Search** D2/947,
D2/950-957, 959, 960; 36/3 B, 22 R, 25 R,
36/30 R, 32 A, 32 R, 35 R, 59 R, 59 C,
36/67 A, 67 B, 7.6, 7.7, 24.5, 114, 37
See application file for complete search history.

(56) **References Cited**

U.S. PATENT DOCUMENTS

D51,644 S	*	1/1918	Johnson	D2/959
D80,001 S	*	11/1929	Wydom	D2/952
D80,256 S	*	1/1930	Chrisfield	D2/952
D151,519 S	*	10/1948	Laybolt	D2/952
4,050,167 A	*	9/1977	Senter	36/32 R
D370,993 S	*	6/1996	Mangee	D2/959

D449,155 S	*	10/2001	McClaskie	D2/957
D458,740 S	*	6/2002	McClaskie	D2/957
D466,273 S	*	12/2002	Byrd	D2/952
D482,851 S	*	12/2003	McClaskie	D2/956
D495,477 S	*	9/2004	McClaskie	D2/956
D495,856 S	*	9/2004	McClaskie	D2/952

* cited by examiner

Primary Examiner—Celia A. Murphy

(74) *Attorney, Agent, or Firm*—St. Onge Steward Johnston
& Reens LLC

(57) **CLAIM**

I claim the ornamental design for an outsole, as shown and described.

DESCRIPTION

FIG. 1 is a bottom view of an outsole showing my new design;
FIG. 2 is a right side view thereof;
FIG. 3 is a left side view thereof;
FIG. 4 is a front view thereof;
FIG. 5 is a rear view thereof; and,
FIG. 6 is an enlarged cross sectional view taken on line 6—6
of FIG. 1.

The broken lines showing a shoe upper in FIGS. 2-6, and the broken lines showing the internal surface in FIG. 6, illustrate the portions of the design that forms no part of the claim.

1 Claim, 5 Drawing Sheets

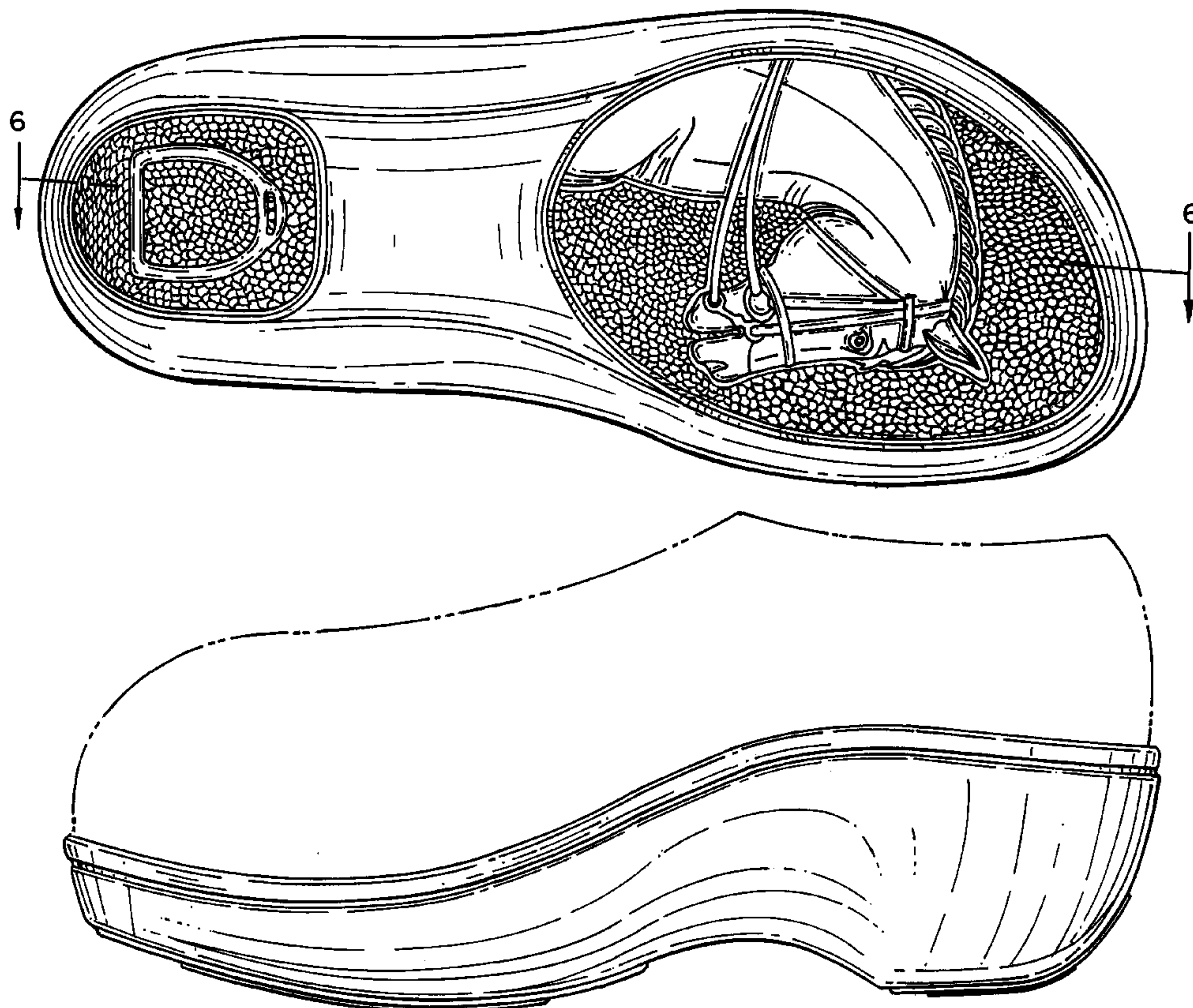

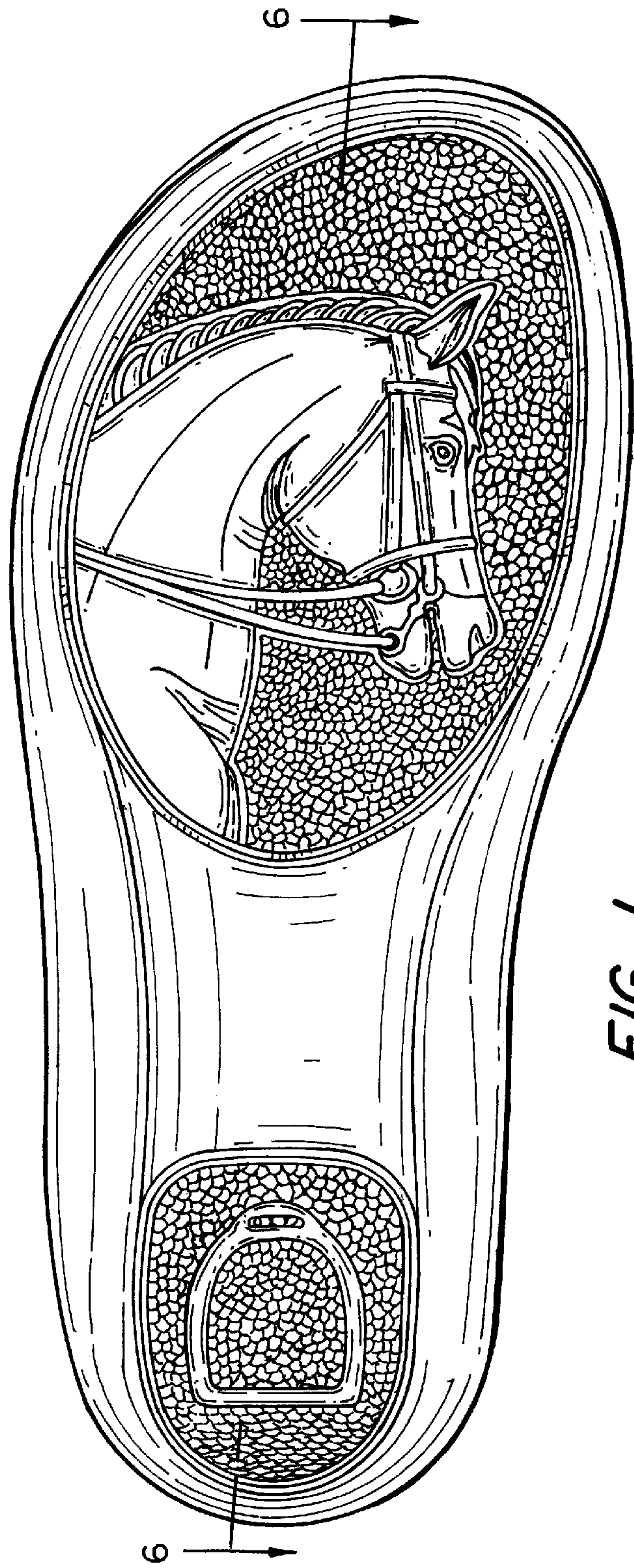

FIG. 1

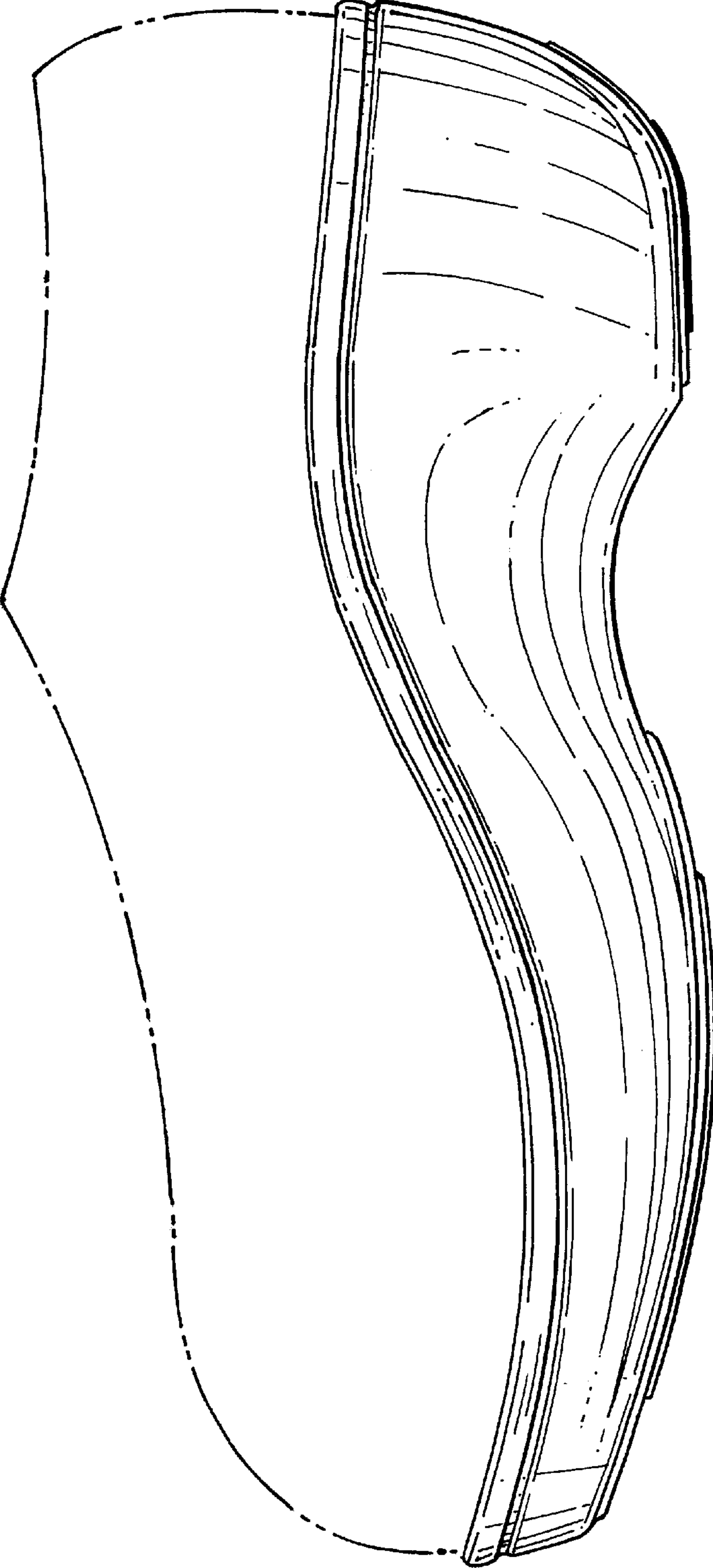

FIG. 2

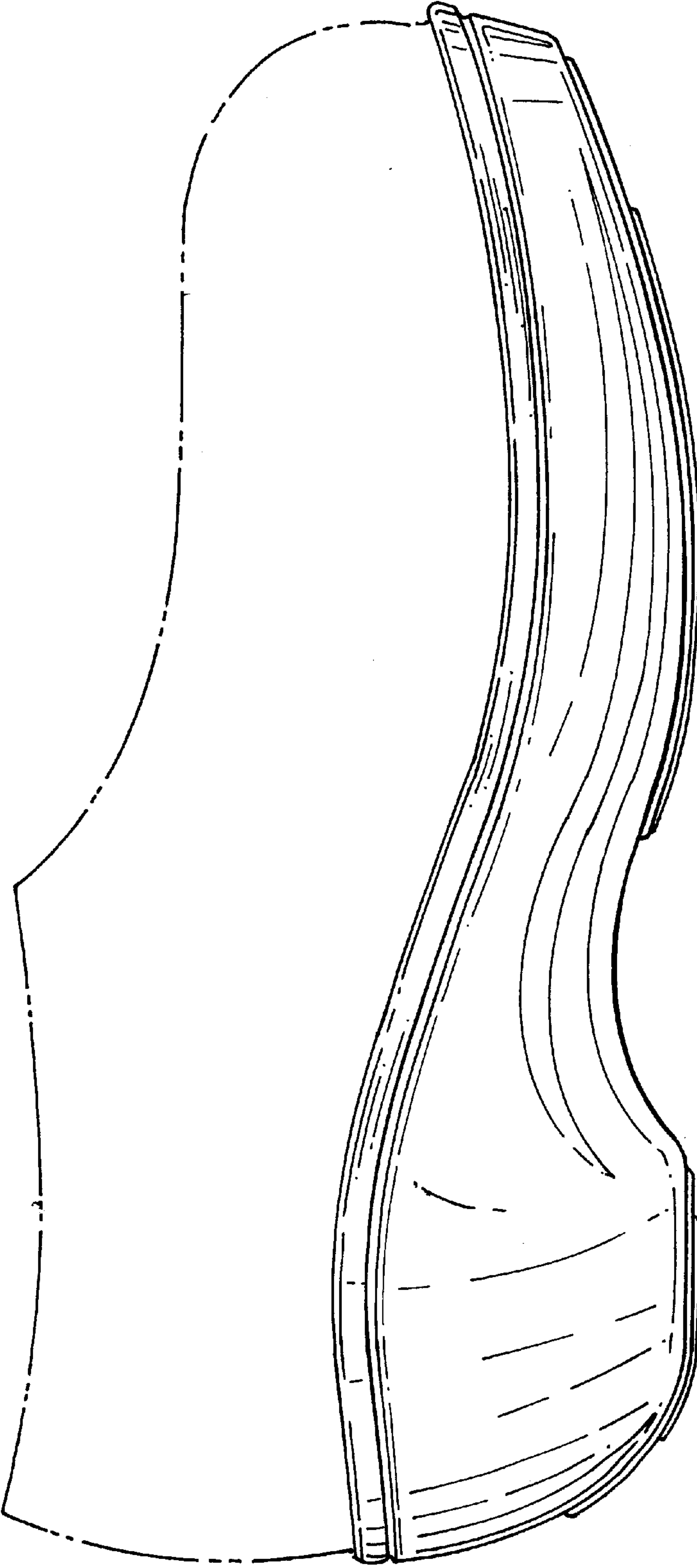

FIG. 3

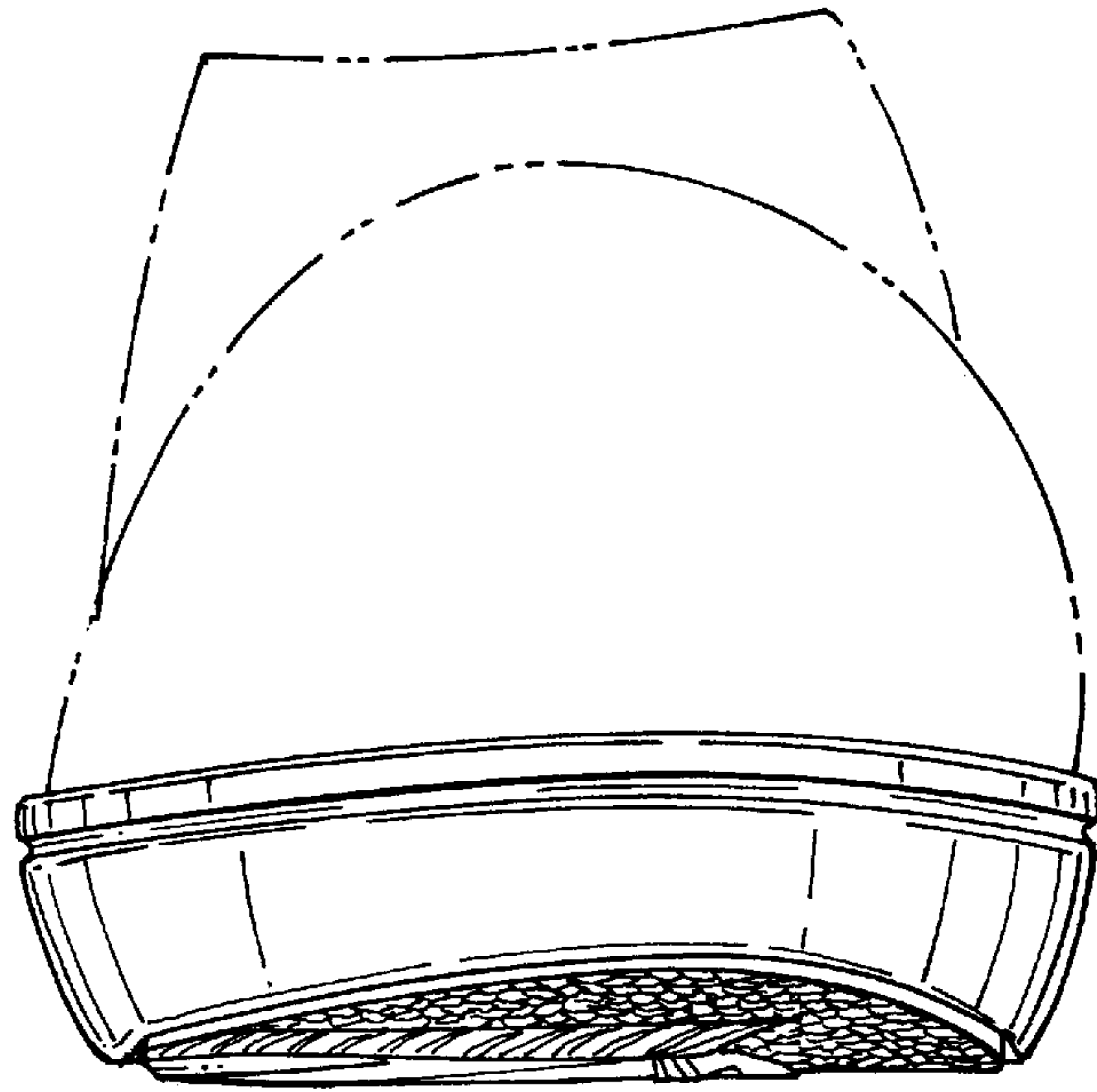

FIG. 4

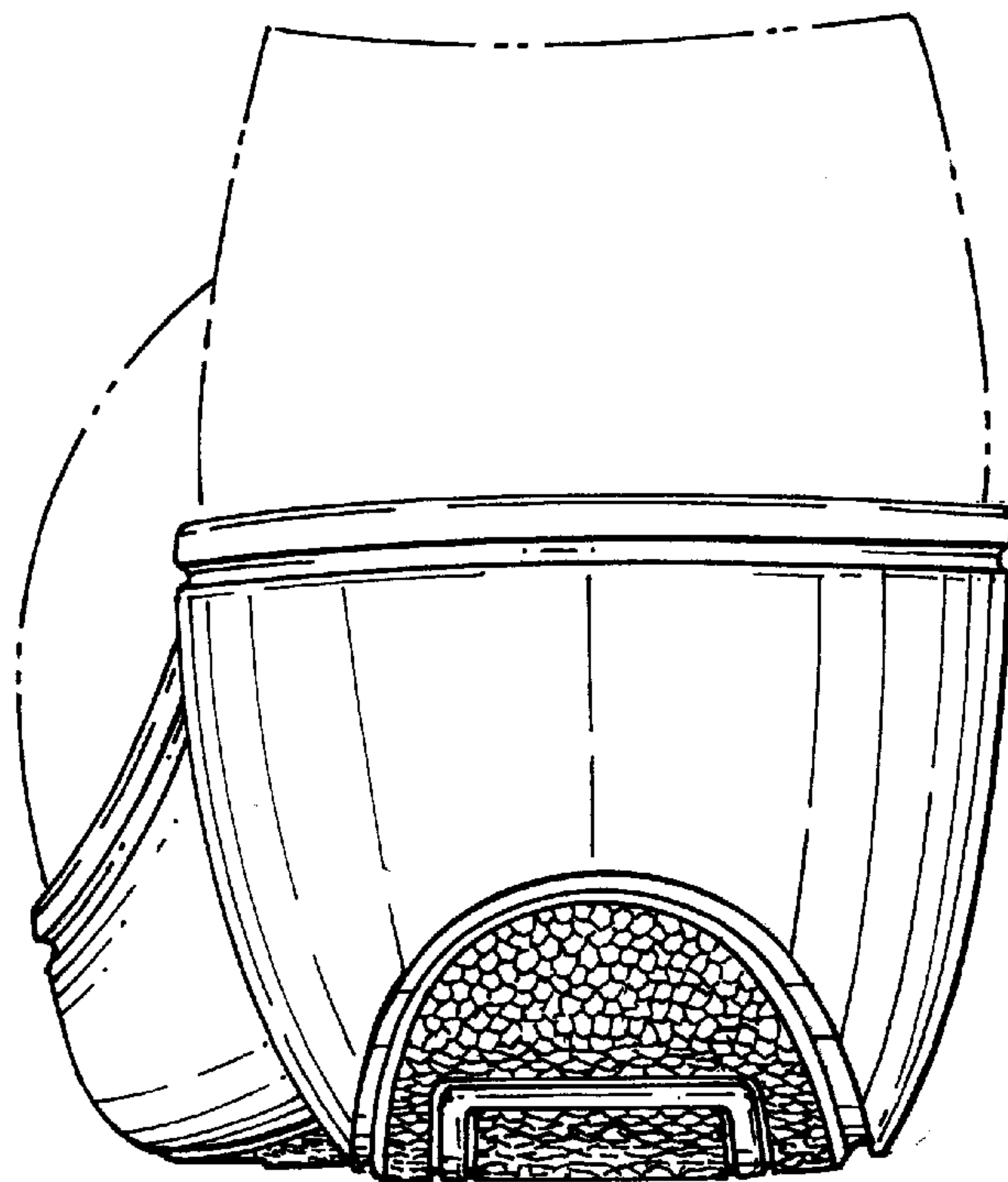

FIG. 5

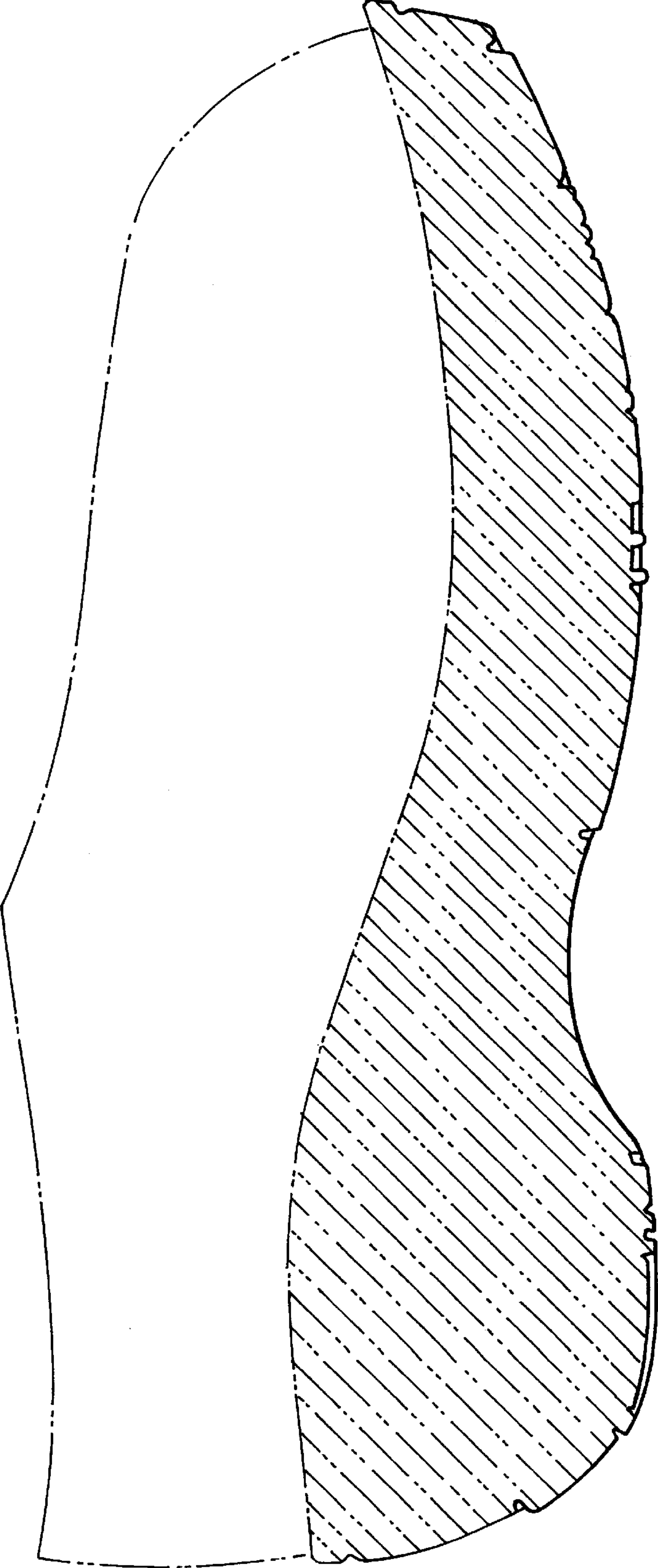

FIG. 6