



US00D553330S

(12) **United States Design Patent**
Wager

(10) **Patent No.:** **US D553,330 S**
(45) **Date of Patent:** **** Oct. 23, 2007**

(54) **HOODED JACKET**

(75) Inventor: **Robert Wager**, Hillsborough, NJ (US)

(73) Assignee: **KBS Apparel Group**, Hillsborough, NJ (US)

(**) Term: **14 Years**

(21) Appl. No.: **29/241,918**

(22) Filed: **Nov. 2, 2005**

(51) **LOC (8) Cl.** **02-02**

(52) **U.S. Cl.** **D2/831**

(58) **Field of Classification Search** D2/717,
D2/718, 724, 725, 728, 749-751, 828-831,
D2/833, 834, 836, 837, 839, 840-842, 844-850,
D2/853, 857, 860-864; 2/445, 44-46, 459-462,
2/50, 51, 77, 84-87, 93-96, 100-102, 106,
2/108, 113-115, 121, 122, 247, 123; D3/215-217;
D29/100-101.4

See application file for complete search history.

(56) **References Cited**

U.S. PATENT DOCUMENTS

| | | | | | |
|-----------|-----|---------|----------------|-------|-------|
| 1,592,562 | A * | 7/1926 | Graham | | 2/84 |
| 3,698,014 | A * | 10/1972 | Little et al. | | 2/84 |
| 4,404,687 | A * | 9/1983 | Hager | | 2/94 |
| 4,476,587 | A * | 10/1984 | Itoi | | 2/94 |
| 4,495,659 | A * | 1/1985 | Madnick et al. | | 2/66 |
| 4,860,388 | A * | 8/1989 | Dean | | 2/247 |

| | | | | | |
|--------------|------|---------|--------------|-------|----------|
| 5,119,510 | A * | 6/1992 | Schilling | | 2/4 |
| 5,640,715 | A * | 6/1997 | Adams | | 2/46 |
| 6,405,377 | B1 * | 6/2002 | Davis | | 2/94 |
| D478,708 | S * | 8/2003 | Miros et al. | | D2/831 |
| D482,244 | S * | 11/2003 | Yamane | | D7/625 |
| 6,839,911 | B1 * | 1/2005 | Mathews | | 2/93 |
| D523,633 | S * | 6/2006 | Arnold | | D3/271.4 |
| 2002/0142112 | A1 * | 10/2002 | Tarrell | | 428/17 |

* cited by examiner

Primary Examiner—Ian Simmons

Assistant Examiner—R. Johnson

(74) *Attorney, Agent, or Firm*—Green + Pagano, LLP

(57) **CLAIM**

The ornamental design for a hooded jacket, as shown and described.

DESCRIPTION

FIG. 1 is a front elevational view of a hooded jacket showing my new design;

FIG. 2 is a left side elevational view thereof;

FIG. 3 is a right side elevational view thereof.

FIG. 4 is a rear elevational view thereof; and,

FIG. 5 is a top plan view thereof.

Wherein the broken lines are boundaries that form no part of the design to be patented.

1 Claim, 4 Drawing Sheets

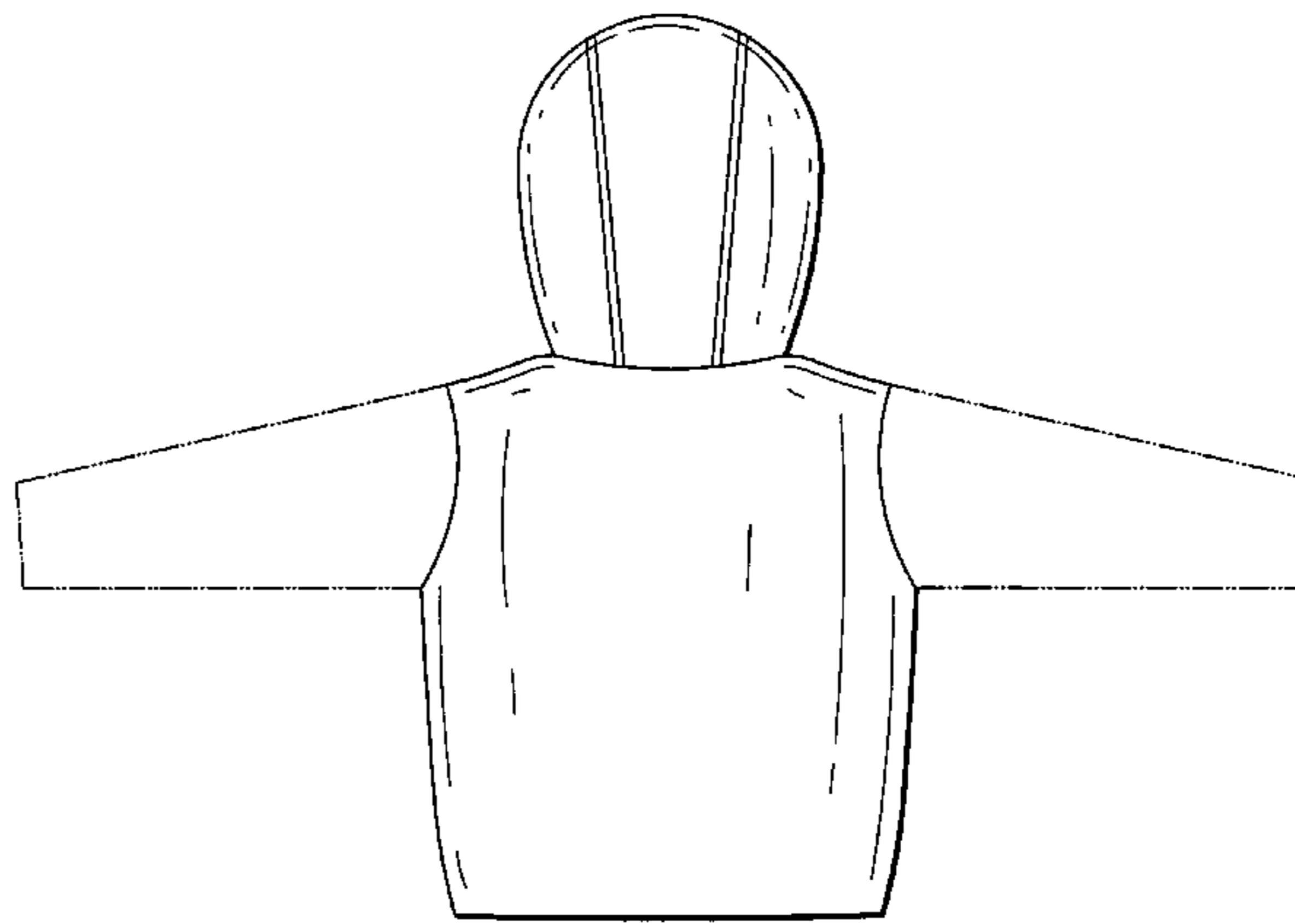
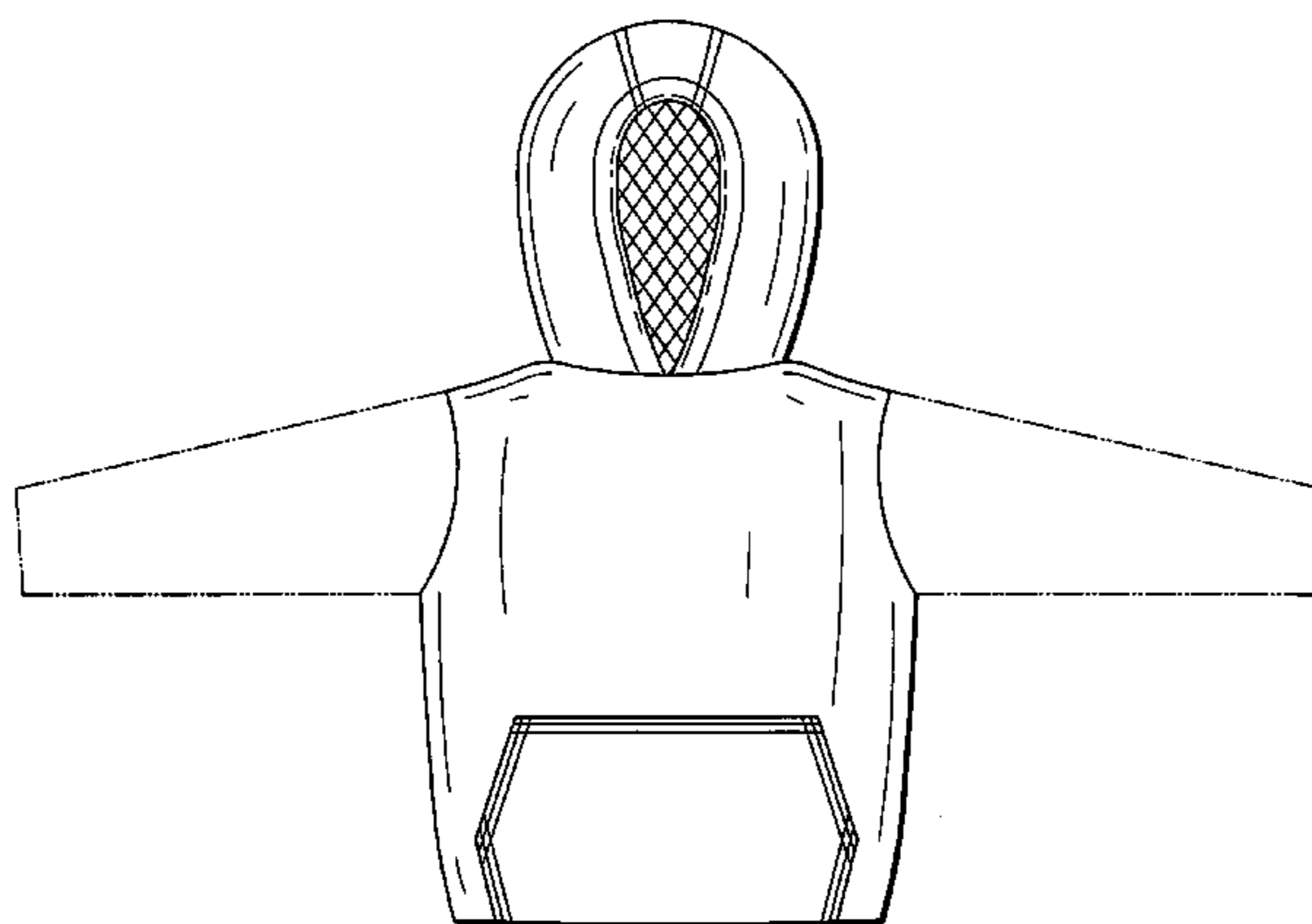

FIG. 1

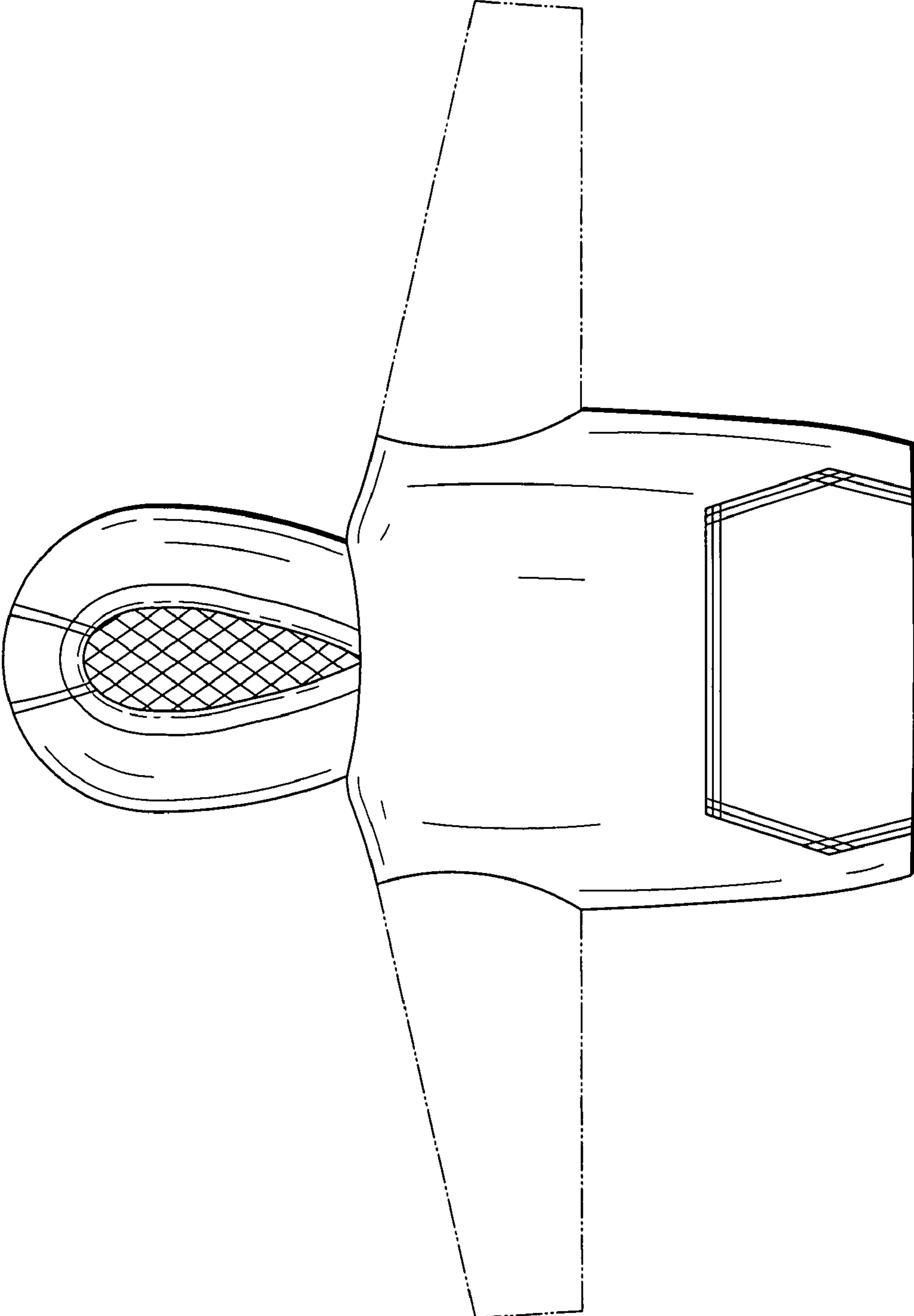

FIG. 3

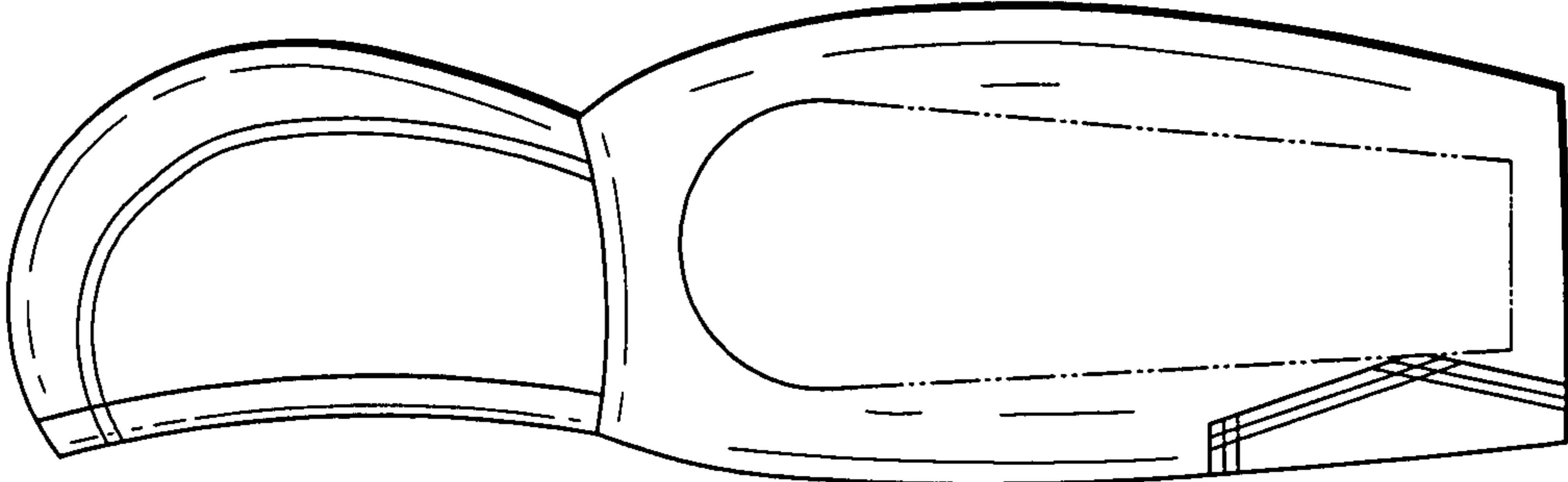

FIG. 2

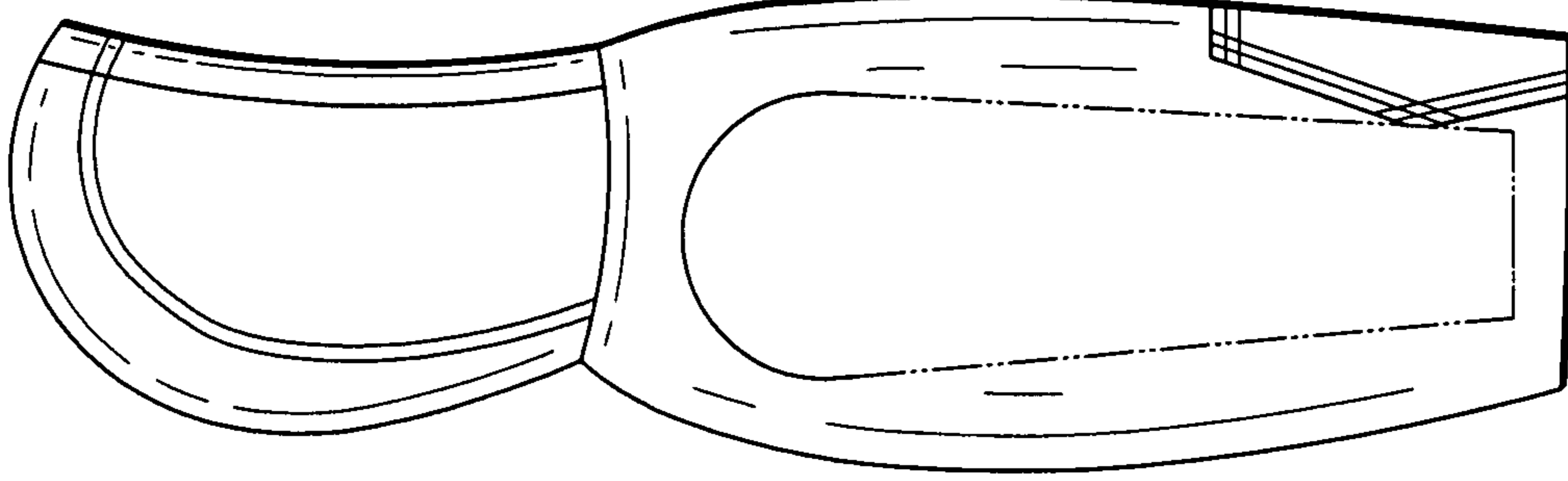

FIG. 4

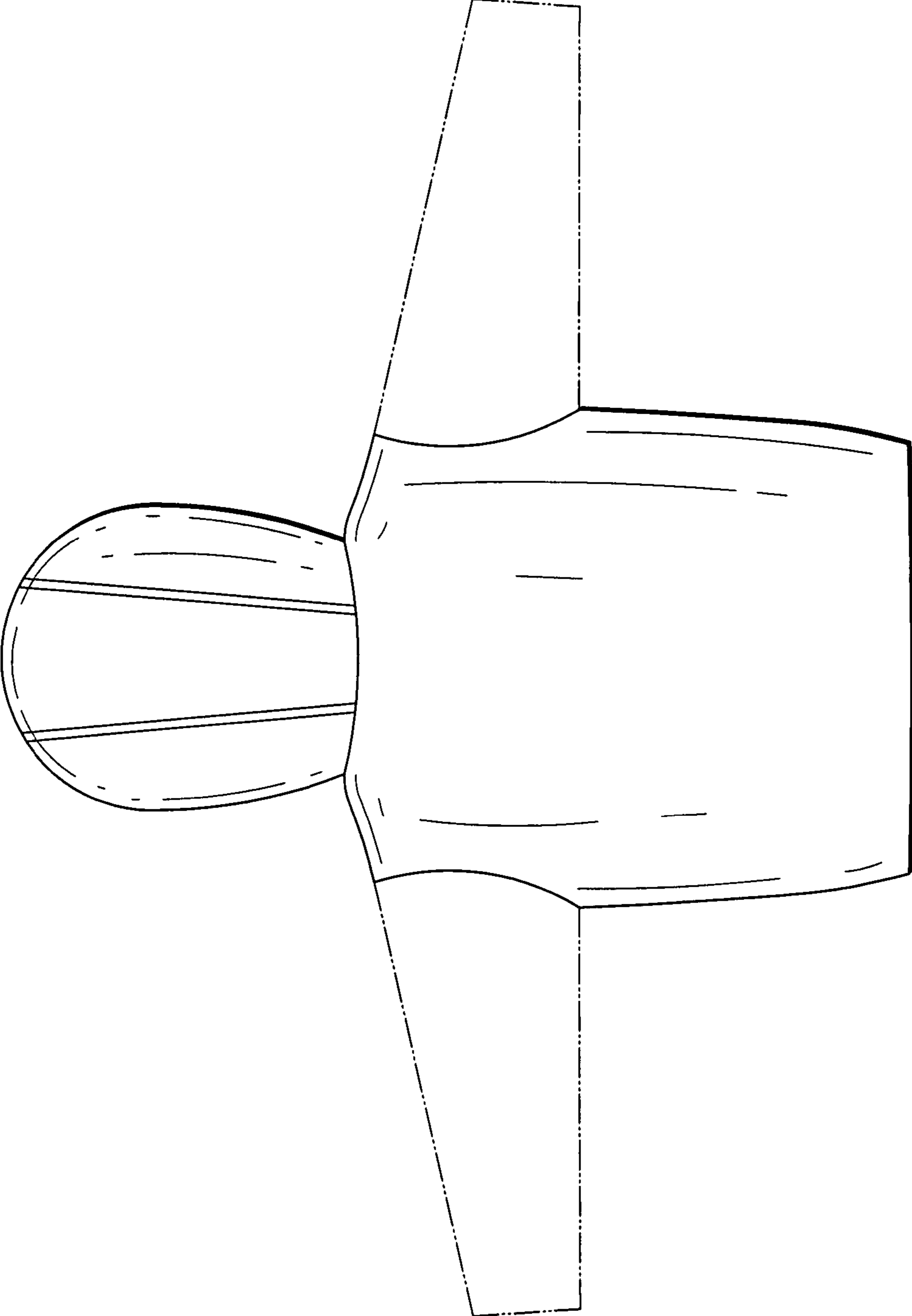

FIG. 5

