



US00D553323S

(12) **United States Design Patent**  
**Moomey**

(10) **Patent No.:** **US D553,323 S**

(45) **Date of Patent:** **\*\* Oct. 16, 2007**

(54) **RECEPTACLE WITH COLLECTION STRUCTURE**

(75) **Inventor:** **Christopher M. Moomey**, 2006 Grand Oaks Ave., Altadena, CA (US) 91001

(73) **Assignee:** **Christopher M. Moomey**, Altadena, CA (US)

(\*\*) **Term:** **14 Years**

(21) **Appl. No.:** **29/222,784**

(22) **Filed:** **Feb. 2, 2005**

(51) **LOC (8) Cl.** ..... **09-09**

(52) **U.S. Cl.** ..... **D34/11; D34/6; D34/8**

(58) **Field of Classification Search** ..... D34/1, D34/5, 6, 7, 8, 9, 10, 11; 220/908, 908.3, 220/212, 324, 832, 257.1; D32/74; 15/257.1, 15/257.5, 257.8; 248/99

See application file for complete search history.

(56) **References Cited**

**U.S. PATENT DOCUMENTS**

- 3,156,941 A \* 11/1964 Tomaiuolo ..... 15/257.1
- 3,170,183 A \* 2/1965 Leatherman ..... 15/257.1
- 3,390,804 A \* 7/1968 Morgan ..... 220/212
- 3,412,419 A \* 11/1968 Barnhart ..... 15/257.1
- 4,600,113 A \* 7/1986 DeMars ..... 220/212
- 4,795,046 A \* 1/1989 Rath ..... 220/694

- 5,172,823 A \* 12/1992 Moetteli ..... 220/212
- 6,398,278 B1 \* 6/2002 Orr ..... 294/1.4
- 6,554,810 B1 \* 4/2003 Wilk et al. .... 604/323
- 6,585,304 B1 \* 7/2003 Boozer et al. .... 294/55
- 6,915,921 B2 \* 7/2005 Mensch ..... 220/212
- 2003/0214141 A1 11/2003 Morris

\* cited by examiner

*Primary Examiner*—Cynthia E. Ramirez

(74) *Attorney, Agent, or Firm*—Fulwider Patton LLP

(57) **CLAIM**

The ornamental design for a receptacle with collection structure, as shown and described.

**DESCRIPTION**

FIG. 1 is a top view of a receptacle with collection structure showing my new design;

FIG. 2 is a left side view thereof;

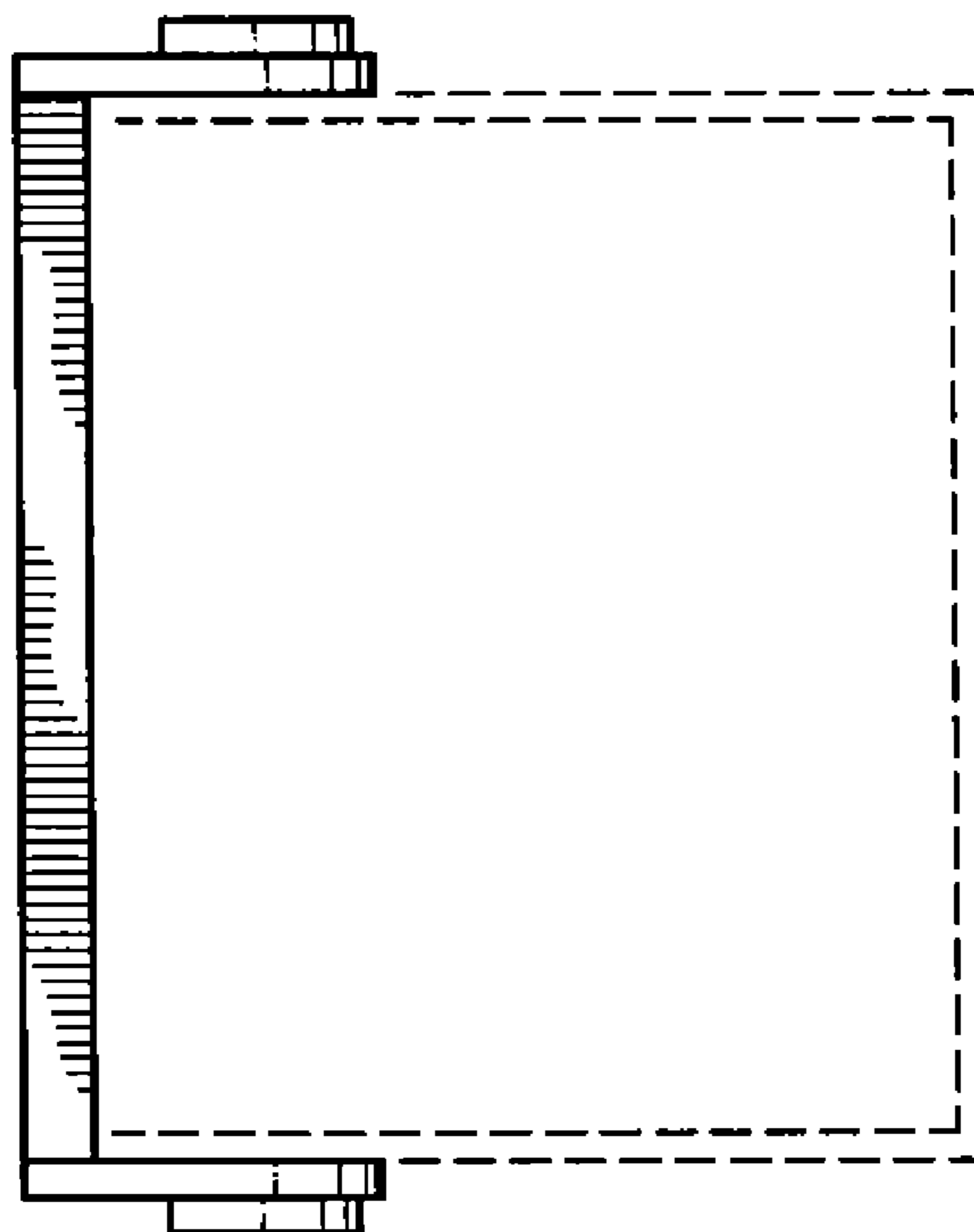
FIG. 3 is a left side thereof showing the lid in a closed configuration;

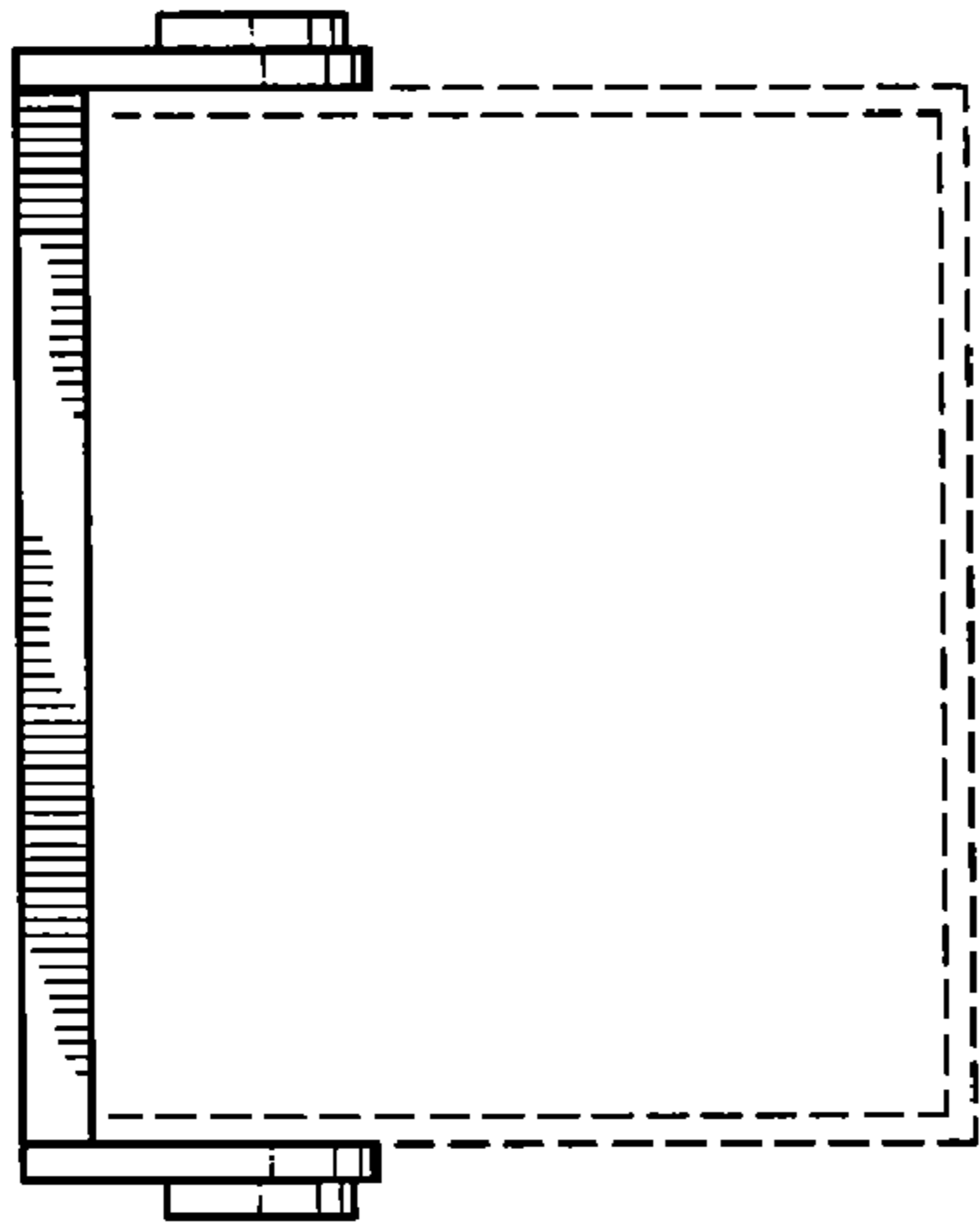
FIG. 4 is a rear view thereof; and,

FIG. 5 is an exploded view thereof.

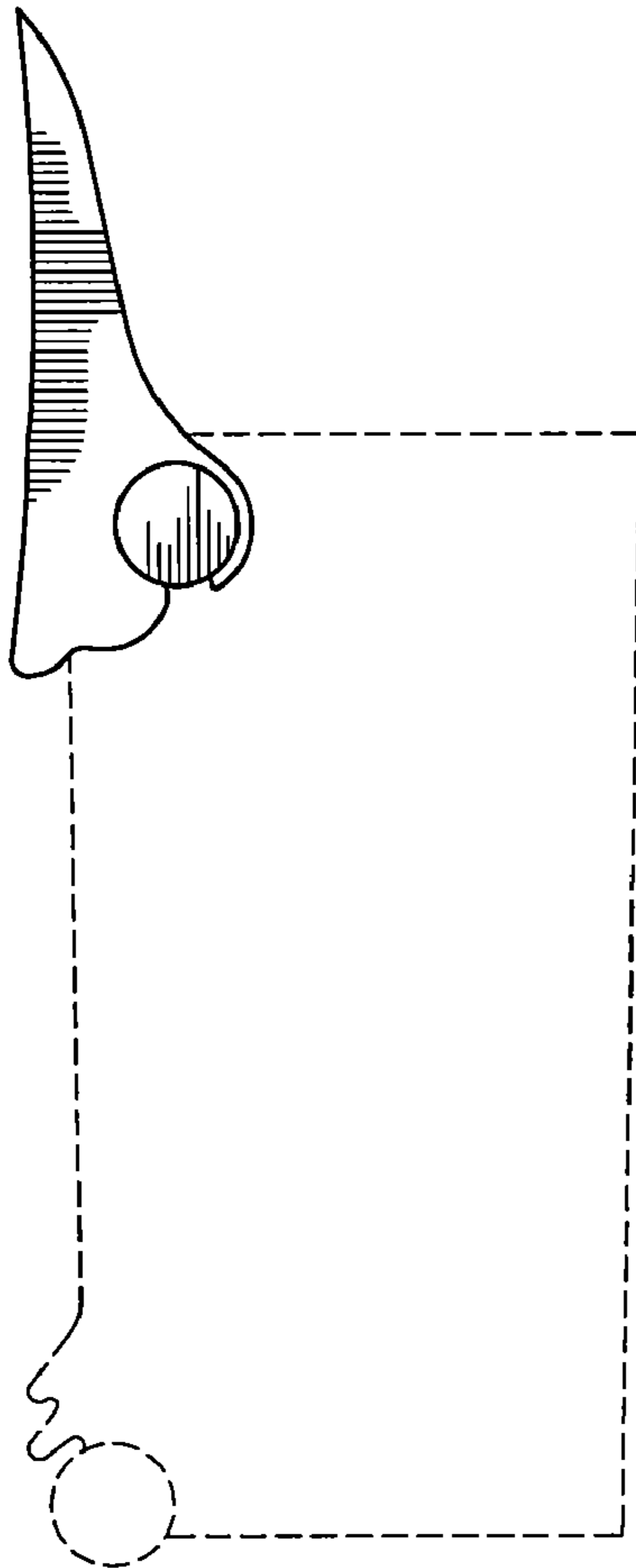
The broken line showing of the body of a receptacle is included for the purpose of illustrating environment and forms no part of the claimed design.

**1 Claim, 2 Drawing Sheets**

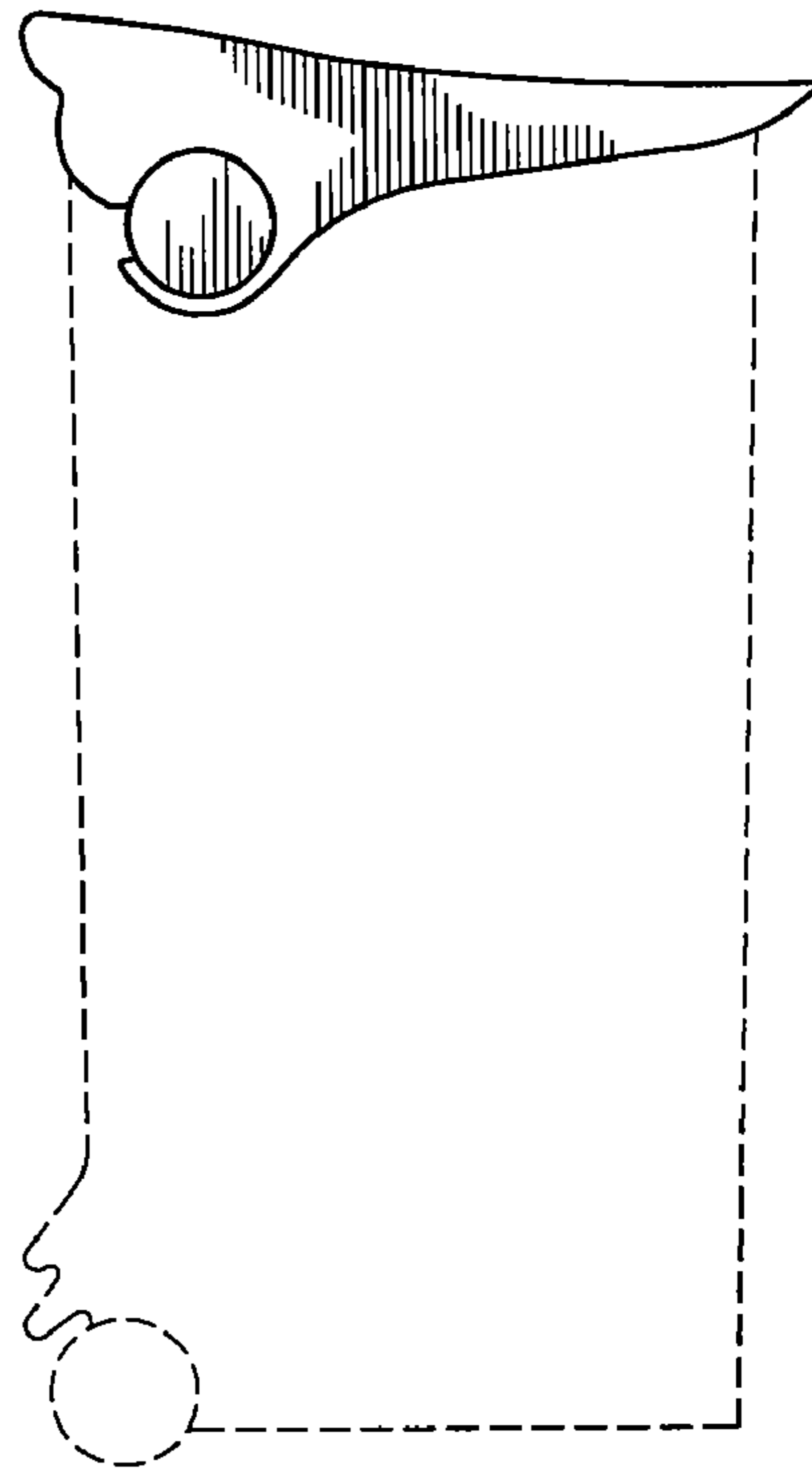




*FIG. 1*



*FIG. 2*



*FIG. 3*

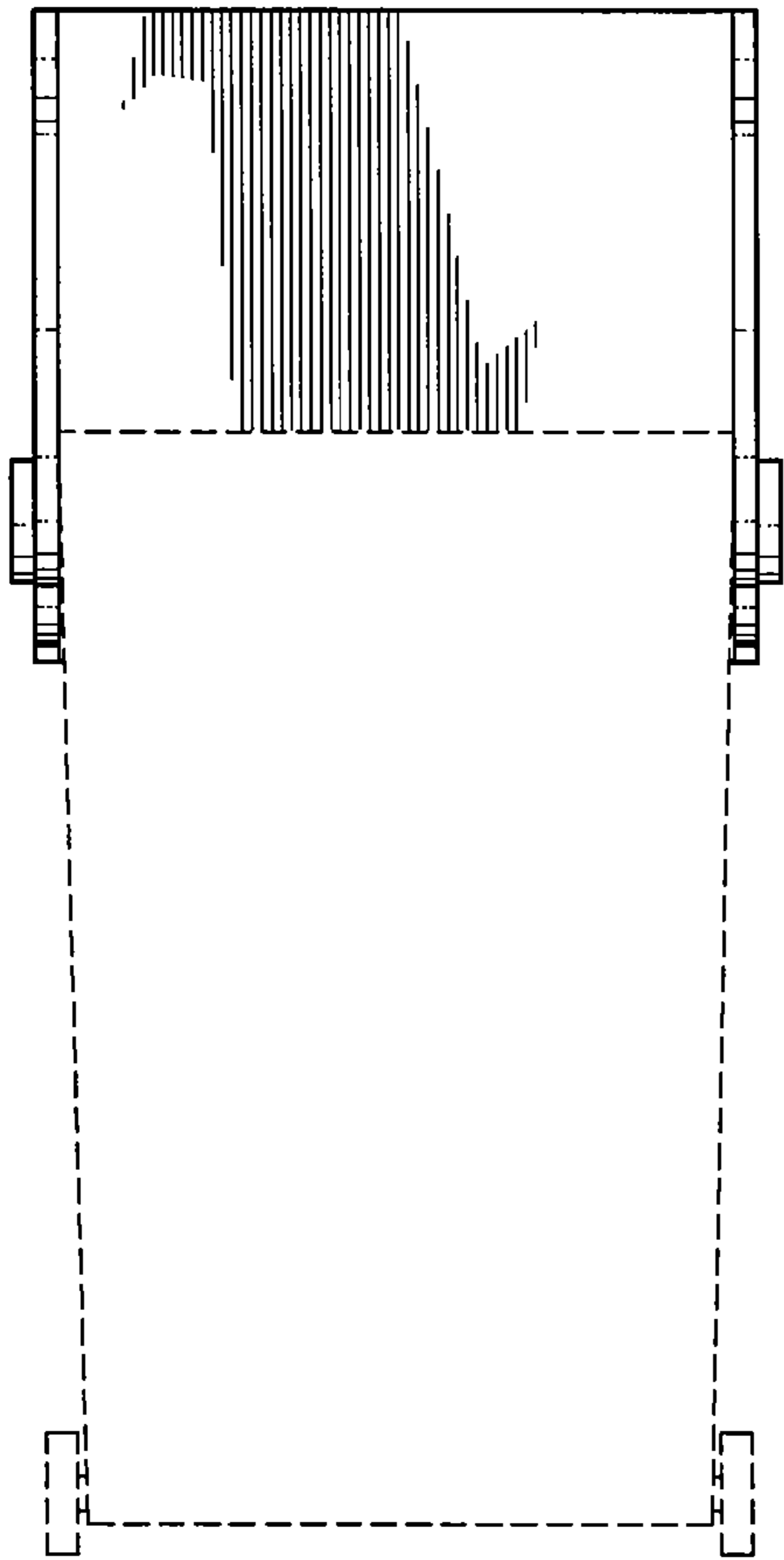


FIG. 4

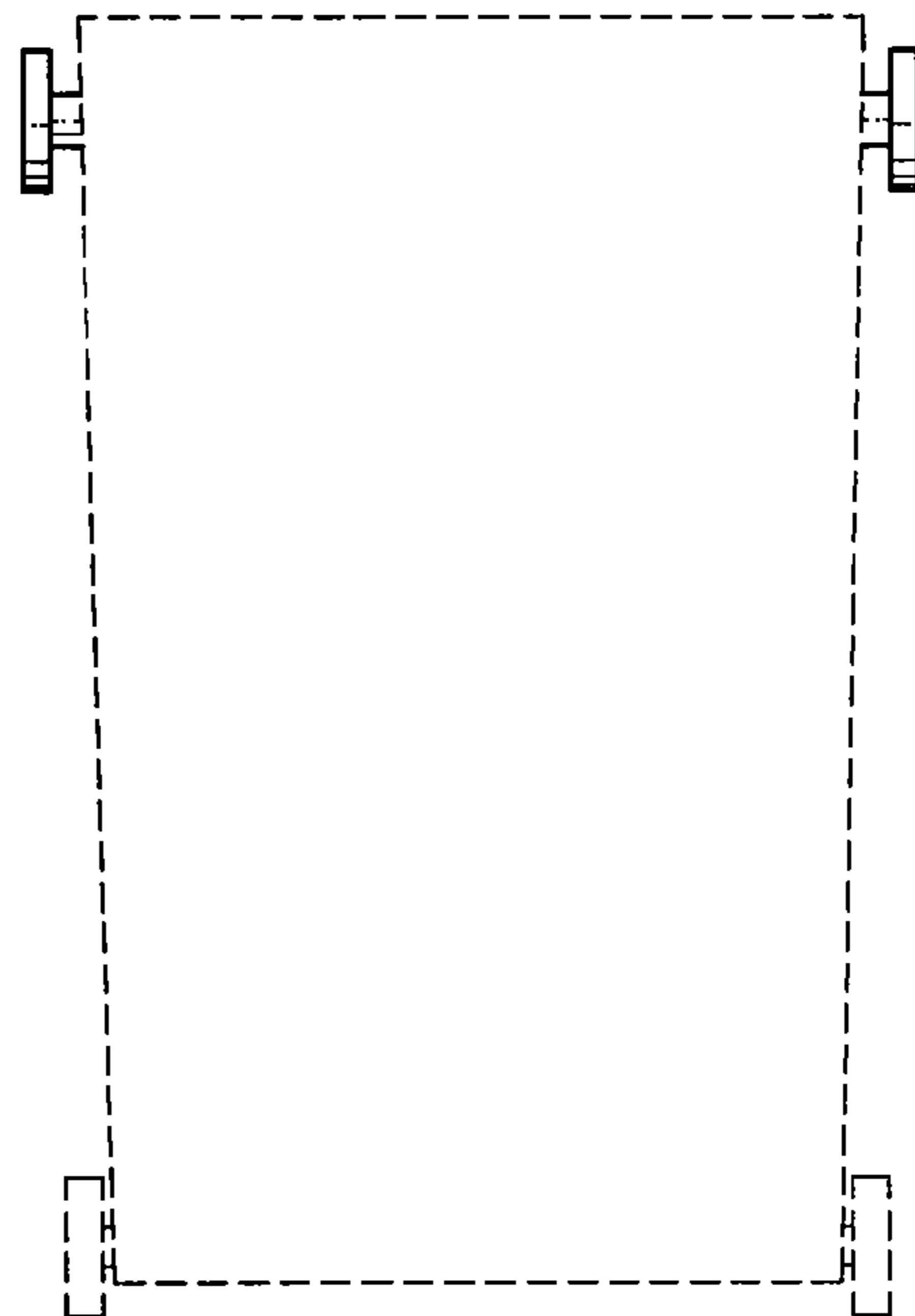
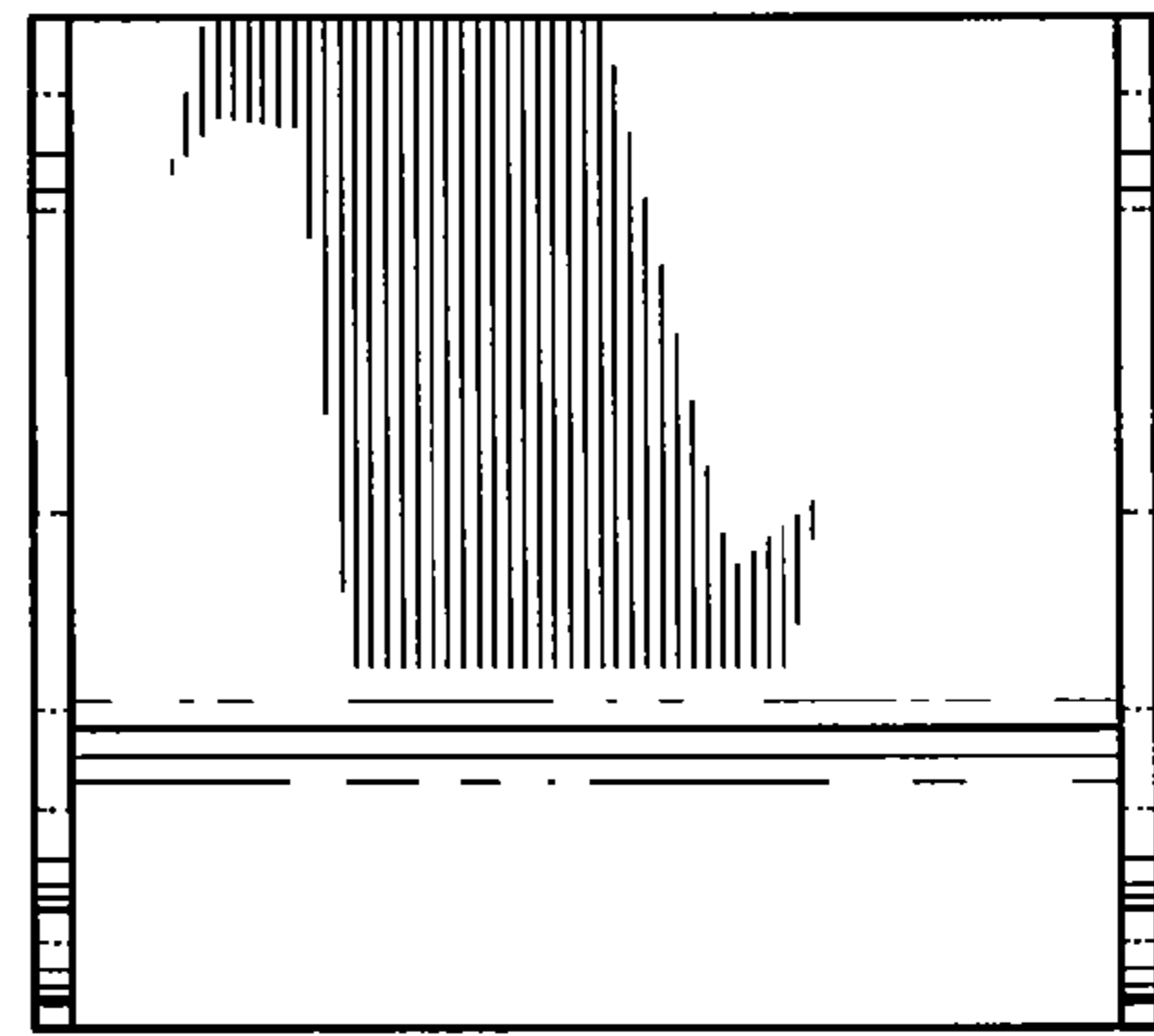


FIG. 5