



US00D553255S

(12) **United States Design Patent** (10) **Patent No.:** **US D553,255 S**  
**Maher** (45) **Date of Patent:** **\*\* Oct. 16, 2007**

(54) **PORTION OF AN OVERHEAD GARAGE DOOR FACADE**

(75) Inventor: **Jennifer Armstrong Maher**, Chevy Chase, MD (US)

(73) Assignee: **Frenchporte, L.L.C.**, Rockville, MD (US)

(\*\*) Term: **14 Years**

(21) Appl. No.: **29/217,769**

(22) Filed: **Nov. 23, 2004**

**Related U.S. Application Data**

(62) Division of application No. 29/205,994, filed on May 25, 2004, now Pat. No. Des. 505,495, which is a division of application No. 29/183,280, filed on Jun. 11, 2003, now Pat. No. Des. 490,537.

(51) **LOC (8) Cl.** ..... **25-02**

(52) **U.S. Cl.** ..... **D25/48; D25/52**

(58) **Field of Classification Search** ..... D25/48, D25/52, 49, 103; 160/113, 115, 120, 238, 160/201, 202, 198, 236  
See application file for complete search history.

(56) **References Cited**

**U.S. PATENT DOCUMENTS**

1,784,292 A	12/1930	Johnson	
1,881,776 A	10/1932	Madsen	
1,989,658 A	1/1935	McCloud	
1,992,370 A	2/1935	Johnsen et al.	
2,017,012 A	10/1935	Morgan	
2,023,691 A	12/1935	McCloud	
2,093,020 A	9/1937	Norberg	
2,242,499 A	5/1941	Ainsworth	
D148,366 S *	1/1948	Klemm	..... D25/18
2,759,270 A	8/1956	Fine	

2,861,836 A	11/1958	Goeggel
2,951,533 A	9/1960	Lucas et al.
3,003,200 A	10/1961	Hansen
3,078,917 A	2/1963	Recchione
3,118,189 A	1/1964	Dugger
3,135,544 A	6/1964	Mickey et al.
3,217,784 A	11/1965	Wolf et al.

(Continued)

**FOREIGN PATENT DOCUMENTS**

GB 2182969 5/1997

**OTHER PUBLICATIONS**

ARM-R-LITE Brochure. 08360/ARM, BuyLine 0796, dated Aug. 1999.

*Primary Examiner*—Doris Clark

(74) *Attorney, Agent, or Firm*—Banner & Witcoff, Ltd.

(57) **CLAIM**

The ornamental design for a portion of an overhead garage door façade, as shown and described.

**DESCRIPTION**

FIG. 1 is an elevational view of a portion of an overhead garage door façade showing my new design in a closed configuration; and,

FIG. 2 is an elevational view of a portion of an overhead garage door façade showing a portion of my design in a partially open configuration.

The broken line showing of the simulated door jambs and the remainder of the garage door are for illustrative purposes only and form no part of the claimed design. The broken line showing of the garage building structure in FIGS. 1 and 2 and the vehicles shown in FIG. 2 are for illustrating an environment of the design and form no part of the claimed design.

**1 Claim, 2 Drawing Sheets**

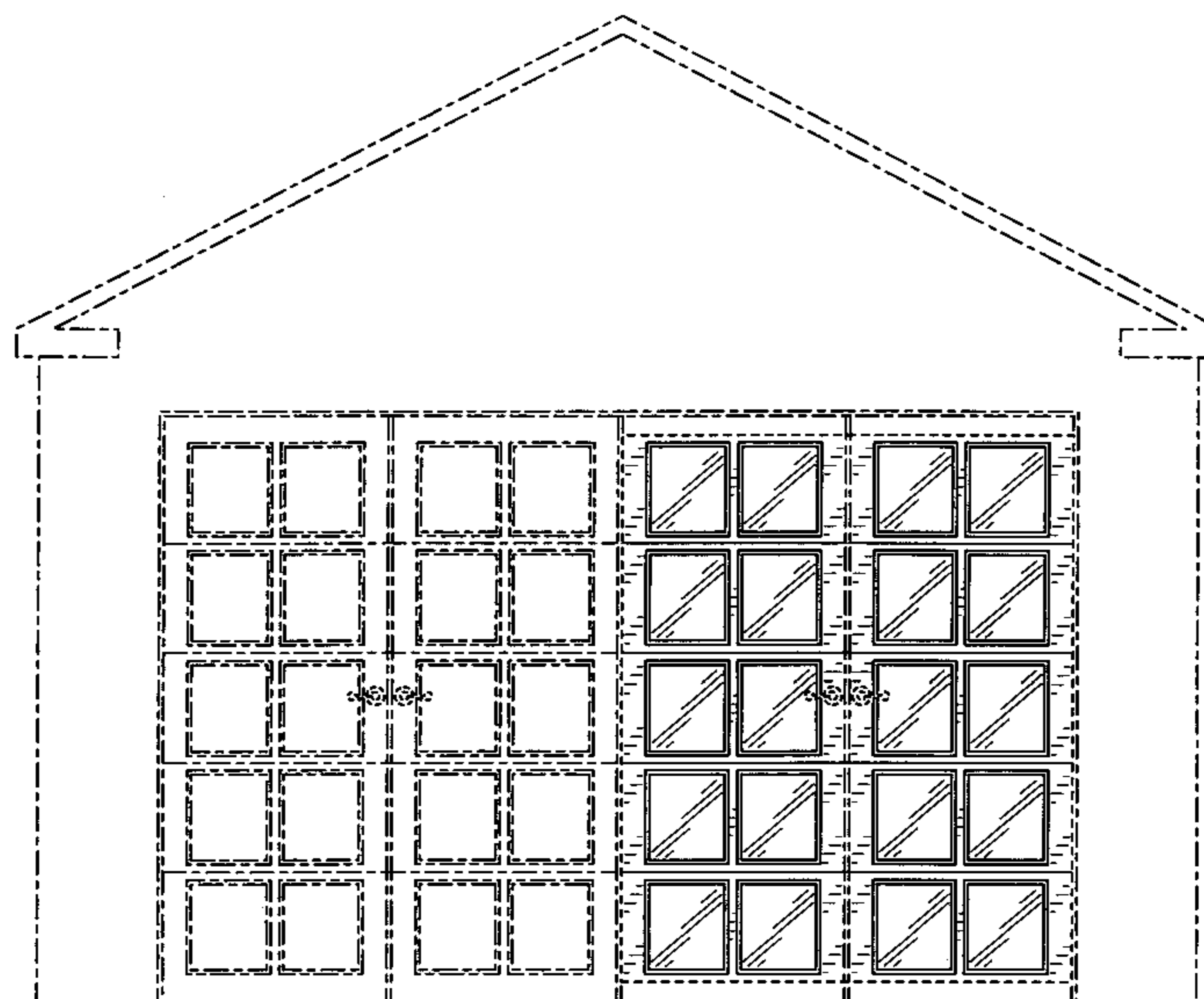

# US D553,255 S

Page 2

## U.S. PATENT DOCUMENTS

D206,866 S	*	2/1967	Noyes et al. .... D25/19	D378,853 S	4/1997	Forsland
3,703,061 A		11/1972	Holland et al.	5,626,176 A	5/1997	Lewis, Jr. et al.
3,922,816 A		12/1975	Hormann	D380,053 S	6/1997	Forsland
D245,263 S		8/1977	Andresen	D382,065 S	8/1997	Forsland
D245,264 S		8/1977	Andresen	D382,066 S	8/1997	Forsland
D245,265 S		8/1977	Andresen	D382,067 S	8/1997	Forsland
4,060,437 A		11/1977	Strout	D383,551 S	9/1997	Forsland
4,312,328 A		1/1982	Leyman, III	D389,921 S	1/1998	Lee
4,339,487 A		7/1982	Mullet	5,765,325 A	6/1998	DeBlock
D273,230 S		3/1984	Martinez et al.	D397,447 S	8/1998	Forsland
4,567,494 A		1/1986	Taylor	5,852,903 A	12/1998	Astrizky
D283,923 S		5/1986	Henry et al.	5,854,630 A	12/1998	Munzo
D300,466 S		3/1989	Widner	5,860,711 A	1/1999	Kronberg et al.
4,854,365 A		8/1989	Juneau	6,079,168 A	6/2000	Shaver
5,016,700 A		5/1991	Wegner et al.	6,227,278 B1	5/2001	Forsland
5,123,211 A		6/1992	Schlicht et al.	6,314,689 B1	11/2001	Hughes
D330,089 S		10/1992	Bonger	D452,979 S	1/2002	Maher
5,163,493 A		11/1992	Kraeutler	6,446,695 B1	9/2002	Forsland
5,163,494 A		11/1992	MacNeil et al.	2001/0037613 A1	11/2001	Owens
5,168,915 A		12/1992	LaFleur	2003/0005636 A1	1/2003	Forsland
5,341,597 A		8/1994	Stoltenberg	2003/0037888 A1	2/2003	Mochizuki et al.
5,373,663 A		12/1994	Turini	2003/0051827 A1	3/2003	Snyder
5,577,541 A		11/1996	McKeon	2003/0221803 A1	12/2003	Forsland
D378,421 S		3/1997	Forsland			

\* cited by examiner

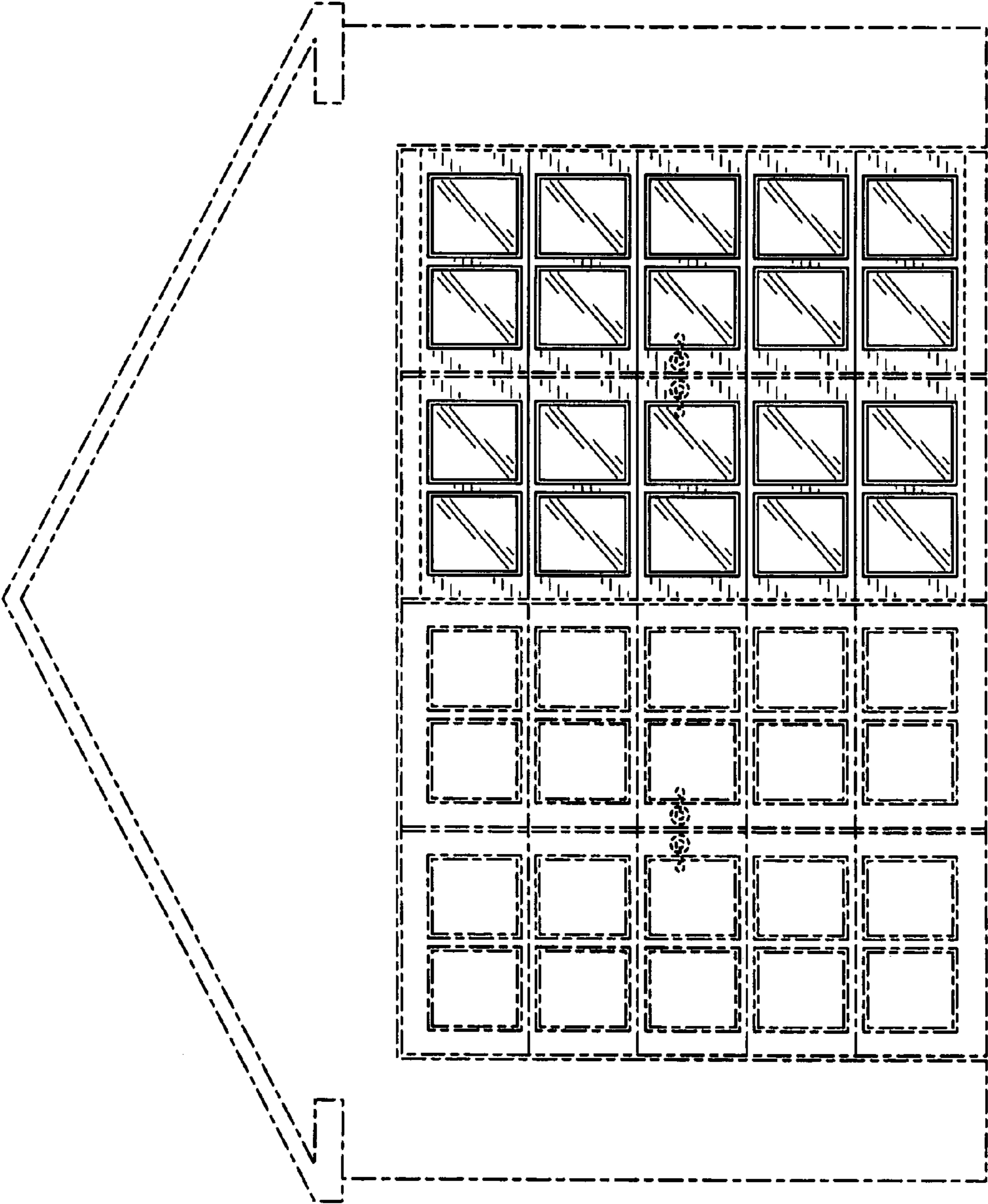

FIG. 1

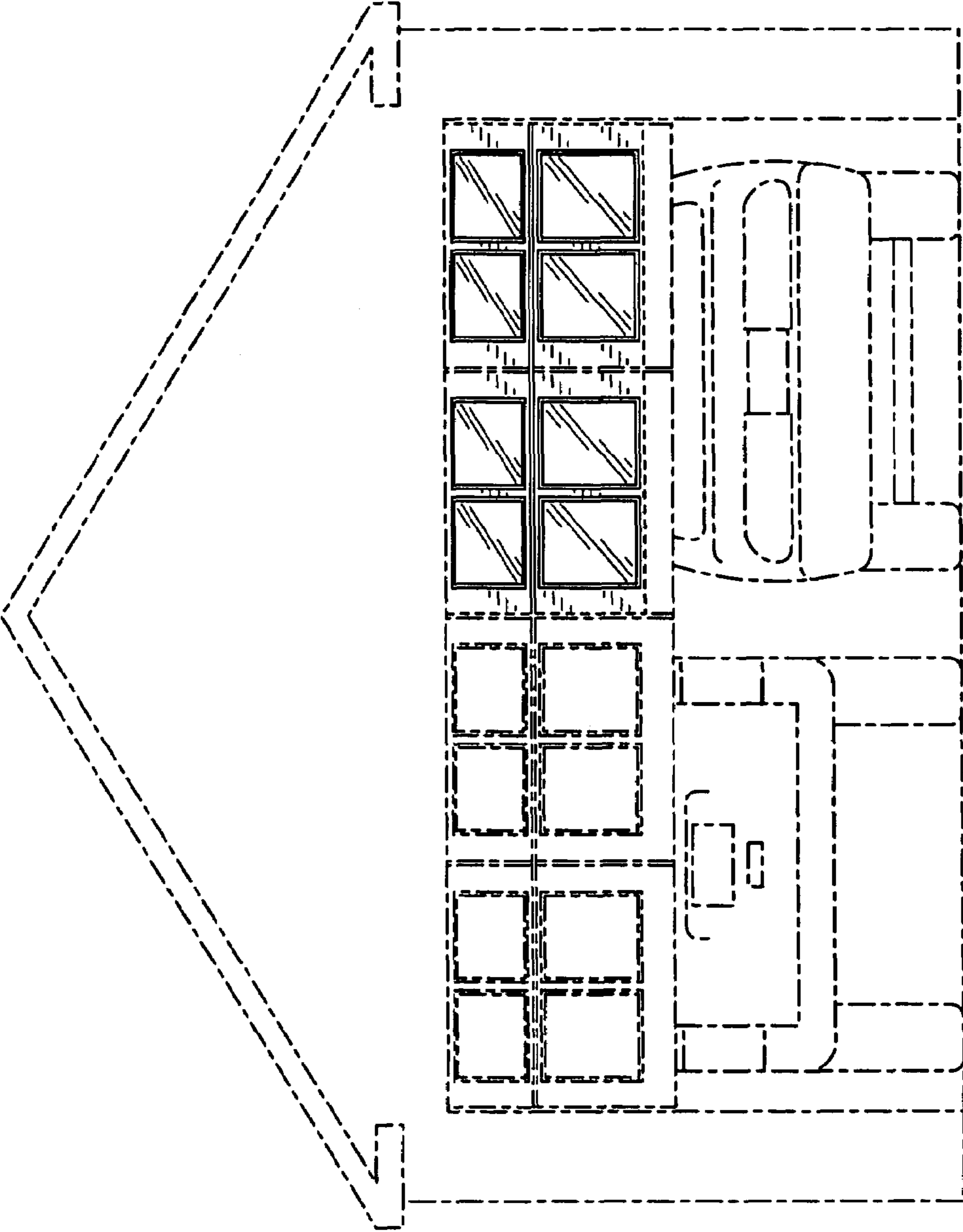

FIG. 2