



US00D553196S

(12) **United States Design Patent**  
**Canon**

(10) **Patent No.:** **US D553,196 S**  
(45) **Date of Patent:** **\*\* Oct. 16, 2007**

(54) **STRUCTURE FOR SUPPORTING SIGNS AND FORMING BARRIERS**

(57) **CLAIM**

(76) **Inventor:** **Craig Thomas Canon**, 13852 W. Montana Ave., Lakewood, CO (US) 80128

I claim the ornamental design for a structure for supporting signs and forming barriers, as shown and described.

(\*\*) **Term:** **14 Years**

**DESCRIPTION**

(21) **Appl. No.:** **29/261,044**

This application is related to U.S. application Ser. No. 11/447,342 entitled "Structure for Conveying Information to an Observer," naming Craig Thomas Canon as an inventor, and filed on Jun. 5, 2006.

(22) **Filed:** **Jun. 5, 2006**

FIG. 1 is a front perspective view of a structure for supporting signs and forming barriers, and the arms, base plates, and bicycle wheel spokes shown in broken lines and forming no part of the claimed design;

(51) **LOC (8) Cl.** ..... **20-03**

(52) **U.S. Cl.** ..... **D20/31**

FIG. 2 is a front elevation view of the structure depicted in FIG. 1, and the arms, base plates and the bicycle wheel spokes shown in broken lines and forming no part of the claimed design;

(58) **Field of Classification Search** ..... D20/10-12, D20/17, 29-31, 40-42, 99; 40/411, 418-421, 40/584, 606.01, 606.02, 606.03, 611.01, 617; 283/56; 362/812; 248/682, 688; 223/120; 446/374; D11/157, 160; D19/36, 62; D21/621  
See application file for complete search history.

FIG. 3 is a left side elevation view of the structure depicted in FIG. 1, and the left arm and left base plate shown in broken lines and forming no part of the claimed design;

(56) **References Cited**

**U.S. PATENT DOCUMENTS**

FIG. 4 is a rear elevation view of the structure depicted in FIG. 1; and the arms, the base plates, and the bicycle wheel spokes shown in broken lines and forming no part of the claimed design;

D113,238 S *	2/1939	Reighard	.....	D21/621
D114,199 S *	4/1939	Rettenmeyer	.....	D20/31
D130,025 S *	10/1941	Kilgariff	.....	D20/31
D197,427 S *	2/1964	Jones et al.	.....	D19/62
3,395,484 A *	8/1968	Smith	.....	446/374
D294,843 S	3/1988	Lund		
4,793,082 A *	12/1988	Petrick et al.	.....	40/617
6,601,326 B1	8/2003	Bublitz et al.		
6,746,303 B2 *	6/2004	Beidokhti	.....	446/374
D497,637 S *	10/2004	Cetera	.....	D19/36
7,077,301 B2 *	7/2006	Dudley	.....	223/120

FIG. 5 is a right side elevation view of the structure depicted in FIG. 1; and the right arm and right base plate shown in broken lines and forming no part of the claimed design;

\* cited by examiner

FIG. 6 is a top view of the structure depicted in FIG. 1; and the arms and base plates shown in broken lines and forming no part of the claimed design

*Primary Examiner*—Robert M. Spear  
*Assistant Examiner*—Mary Ann Calabrese  
(74) *Attorney, Agent, or Firm*—Dorsey & Whitney LLP

FIG. 7 is a bottom view of the structure depicted in FIG. 1, and the arms and base plates shown in broken lines and forming no part of the claimed design; and,

**1 Claim, 5 Drawing Sheets**

FIG. 8 is another front perspective view of the structure depicted in FIG. 1, shown in an alternate environment with the arms, base plates, supported sign, and bicycle wheel spokes shown in broken lines and forming no part of the claimed design.

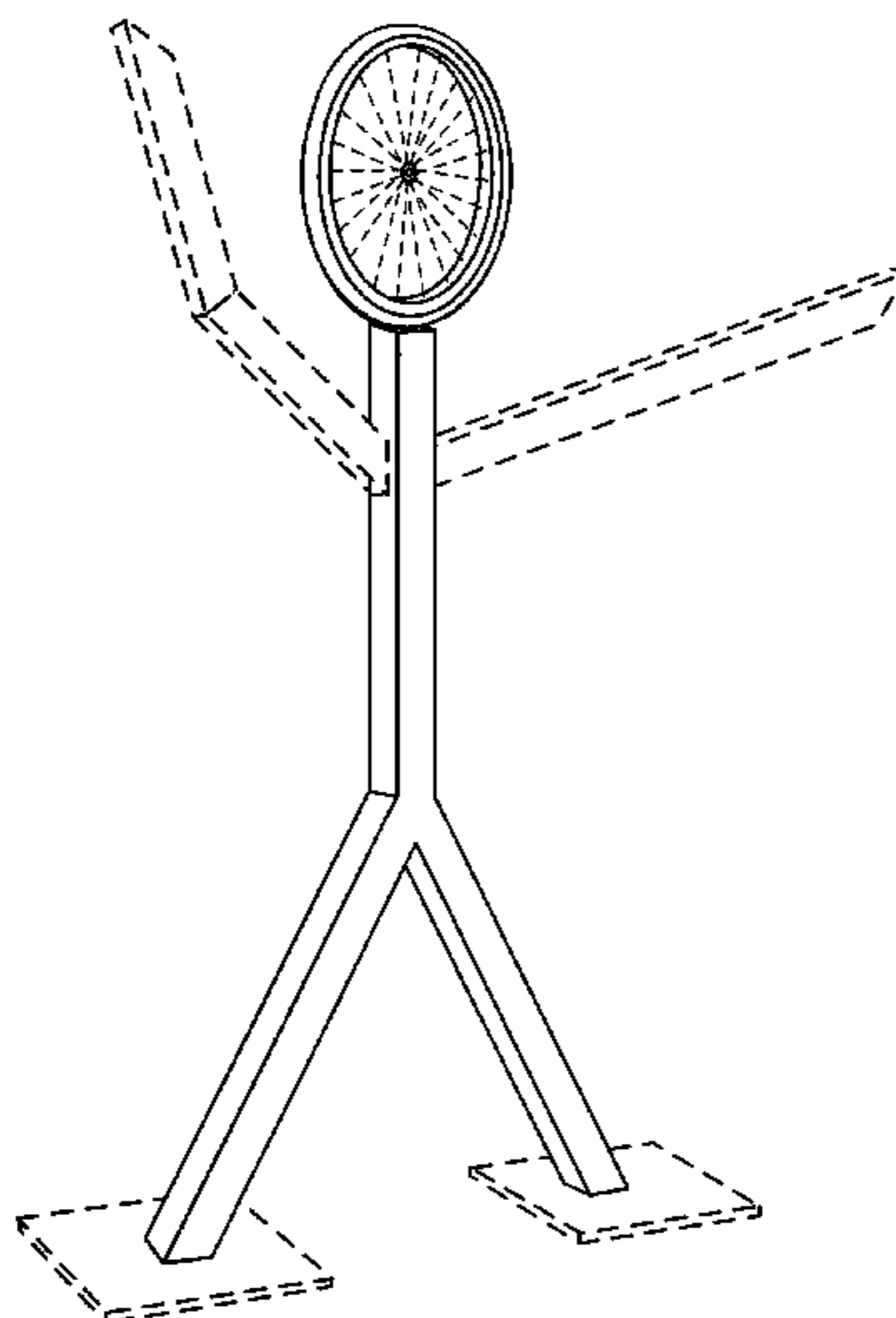

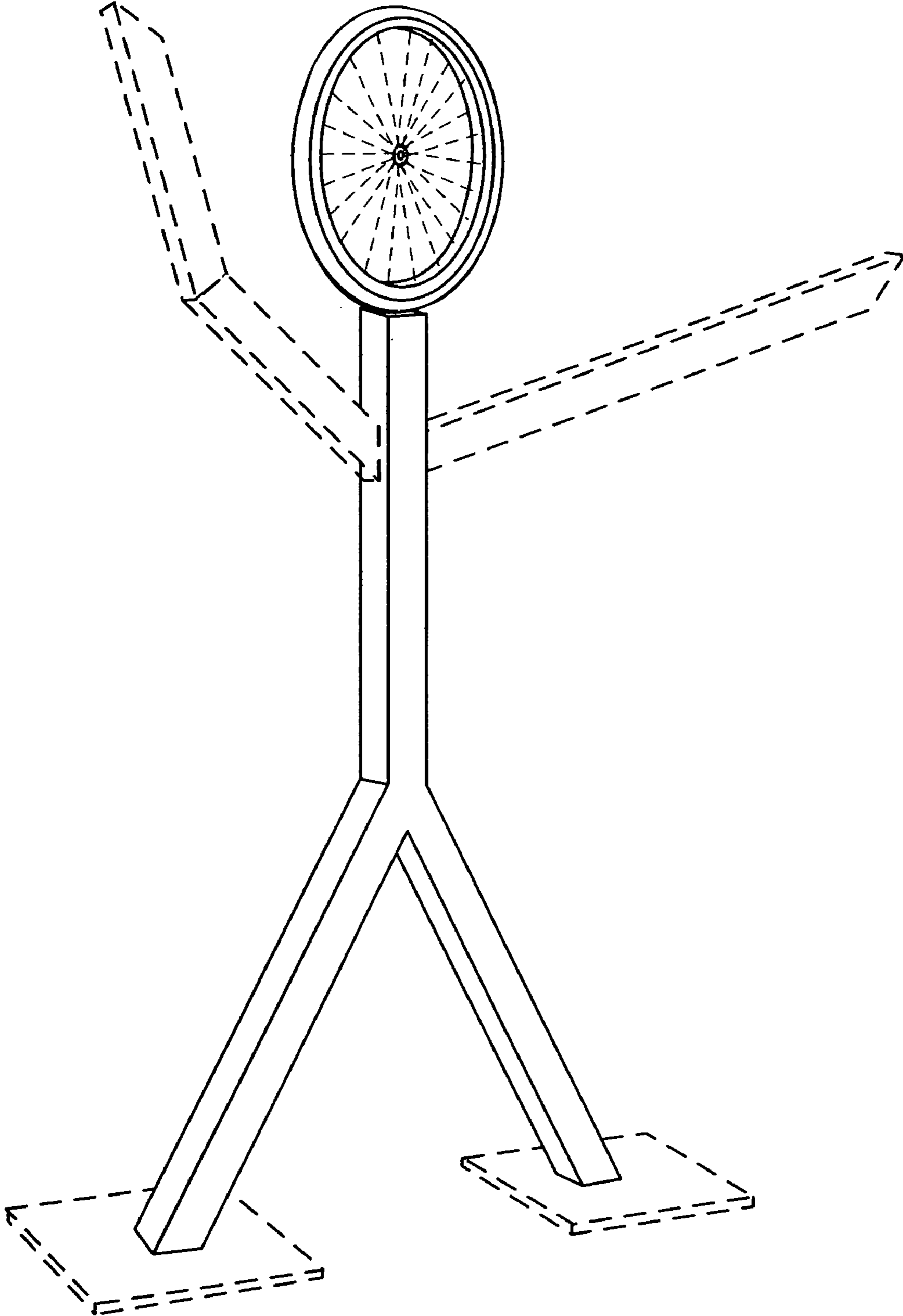

FIG. 1

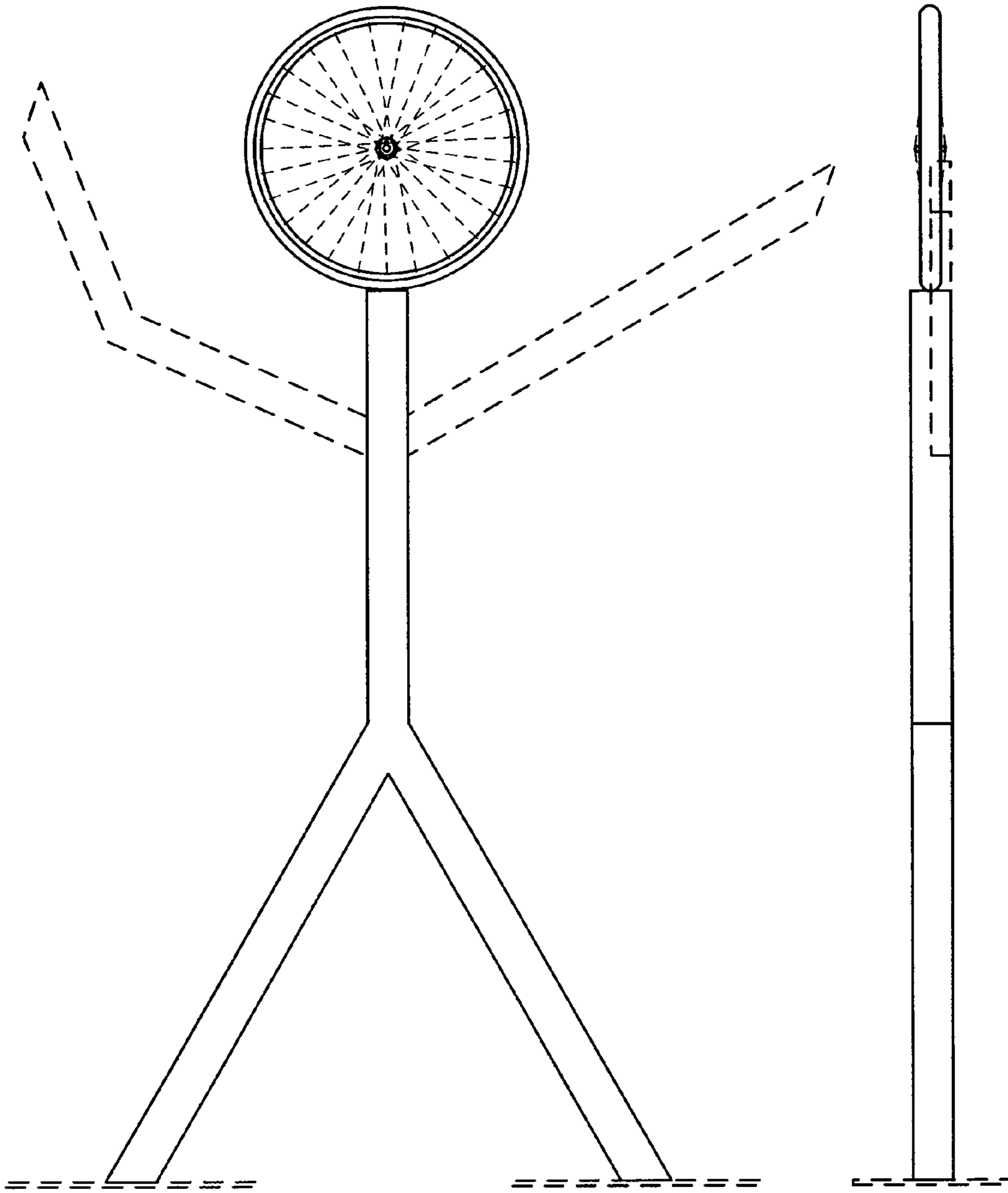

FIG. 2

FIG. 3

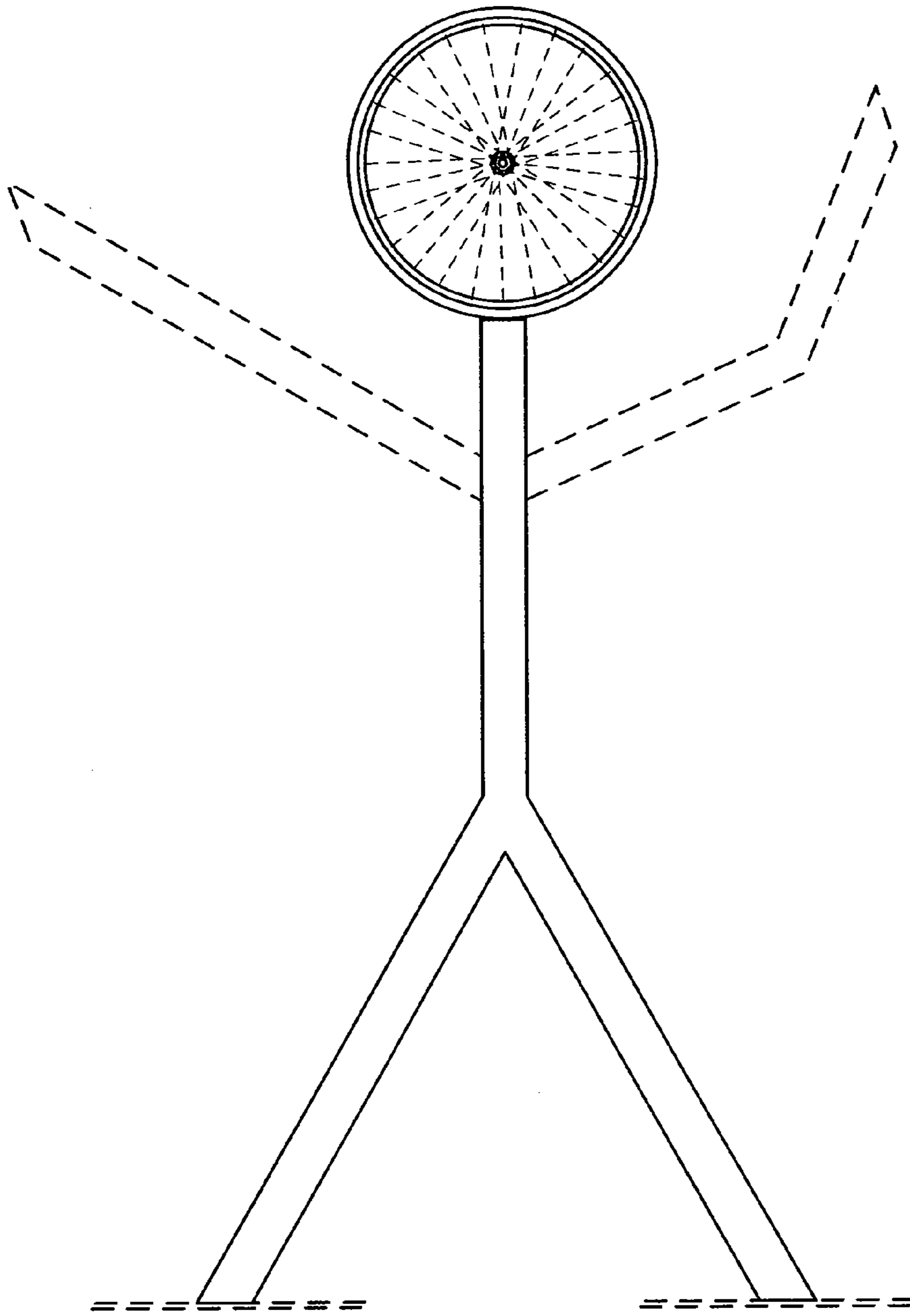

FIG. 4

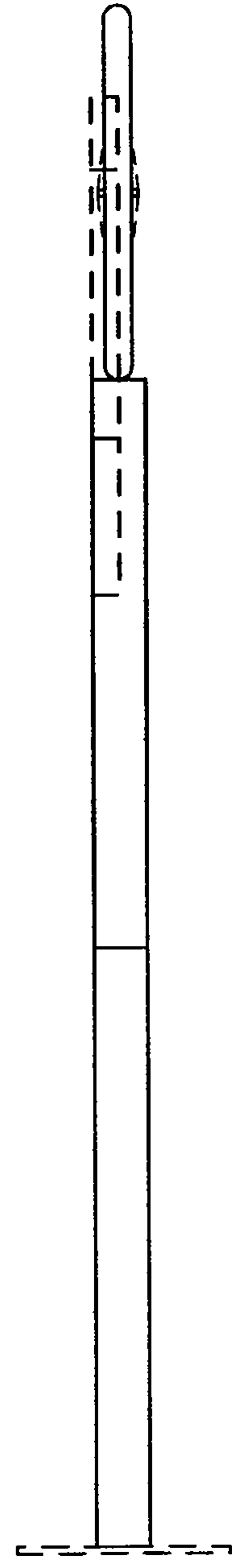

FIG. 5

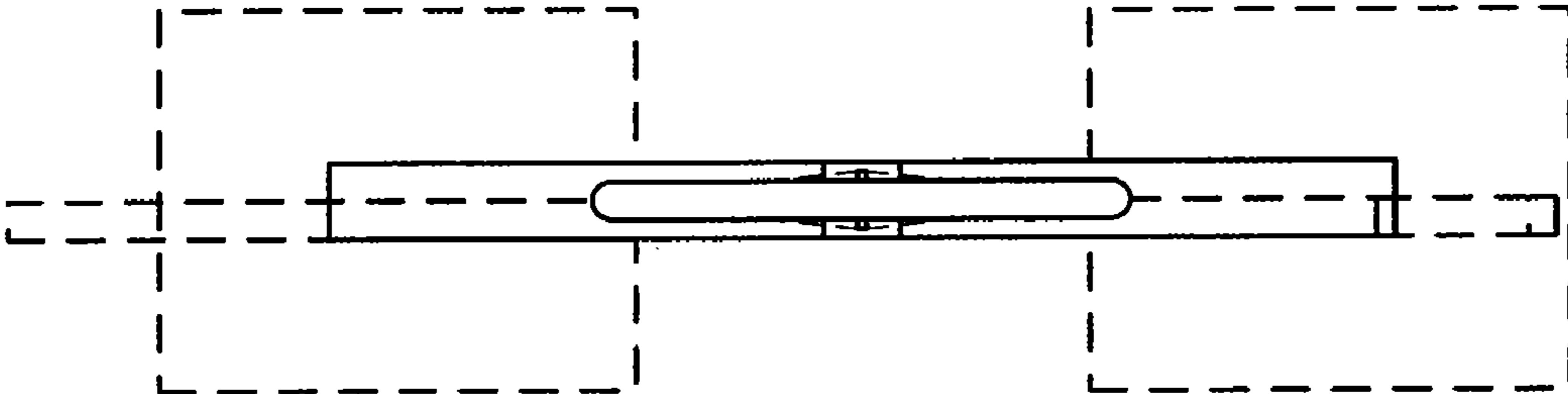

FIG. 6

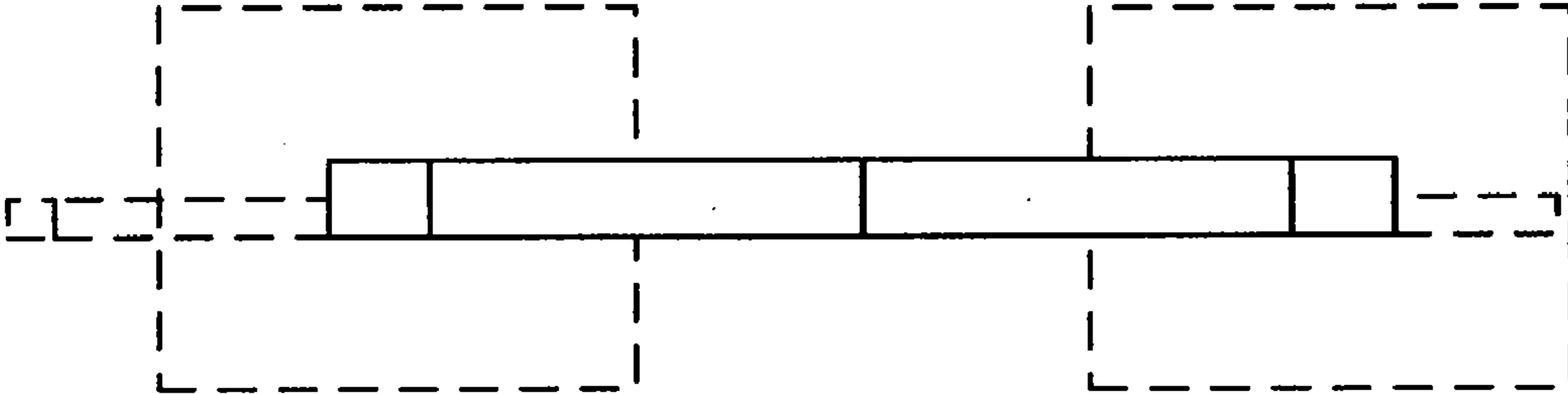

FIG. 7

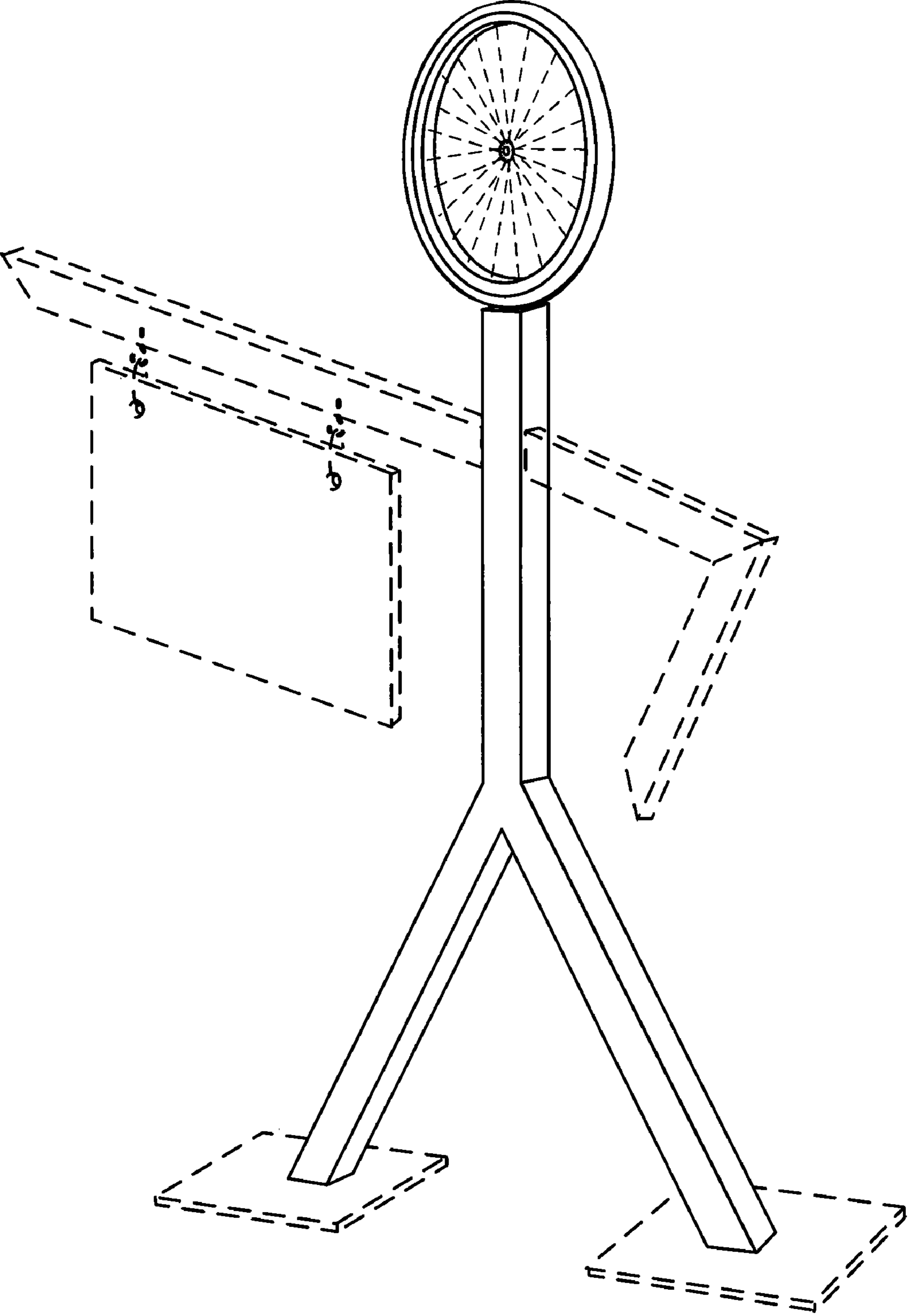

FIG. 8