

US00D553180S

(12) **United States Design Patent**  
**Cook**

(10) **Patent No.:** **US D553,180 S**

(45) **Date of Patent:** **\*\* Oct. 16, 2007**

(54) **GUITAR**

(75) Inventor: **Richard M. Cook**, Denver, CO (US)

(73) Assignee: **Heflen Conceptions LLC**, Denver, CO (US)

(\*\*) Term: **14 Years**

(21) Appl. No.: **29/235,965**

(22) Filed: **Aug. 9, 2005**

(51) **LOC (8) Cl.** ..... **17-03**

(52) **U.S. Cl.** ..... **D17/14**

(58) **Field of Classification Search** ..... D17/14,  
D17/18, 19, 20; 84/173, 267-269, 290-293,  
84/726, 743, 275, DIG. 24

See application file for complete search history.

(56) **References Cited**

**U.S. PATENT DOCUMENTS**

D269,975 S *	8/1983	Kaman	.....	D17/14
6,395,968 B1 *	5/2002	Minakuchi	.....	84/290
D467,263 S *	12/2002	Meeker et al.	.....	D17/20
D513,277 S *	12/2005	Thornton	.....	D17/14
D531,202 S *	10/2006	Cook	.....	D17/14
D531,203 S *	10/2006	Cook	.....	D17/14

**OTHER PUBLICATIONS**

Holst Stringed Instruments. <http://www.pacinfo.com/~sholst/k200ca.htm>. Copyright 2004. Guitar, Item A: center of page.\*  
Galerie Valeriecueto. <http://www.valeriecueto.com/artistes/vidor/evils/pages/04.htm>. Date Viewed: Dec. 2006. Guitar, Item B: center of page.\*

Holst Stringed Instruments. <http://www.pacinfo.com/~sholst/k100kr.htm>. Copyright 2004. Guitar, Item C: center of page.\*

Bacon, T. Electric Guitars: The Illustrated Encyclopedia. Copyright 2000. p. 291. Guitar, Item D: bottom left on page.\*

\* cited by examiner

*Primary Examiner*—Ian Simmons

*Assistant Examiner*—R. Johnson

(74) *Attorney, Agent, or Firm*—Dorr, Carson & Birney, P.C.

(57) **CLAIM**

The ornamental design for a guitar, as shown and described.

**DESCRIPTION**

FIG. 1 is a front perspective view of a guitar showing my new design.

FIG. 2 is front elevational view thereof.

FIG. 3 is a bottom plan view thereof.

FIG. 4 is a rear elevational view thereof.

FIG. 5 is a top plan view thereof.

FIG. 6 is a right left side elevational view thereof; and,

FIG. 7 is a left side elevational view thereof.

The broken lines shown in FIGS. 1-6 are included for the purpose of illustrating environmental structure and form no part of the claimed design.

**1 Claim, 4 Drawing Sheets**

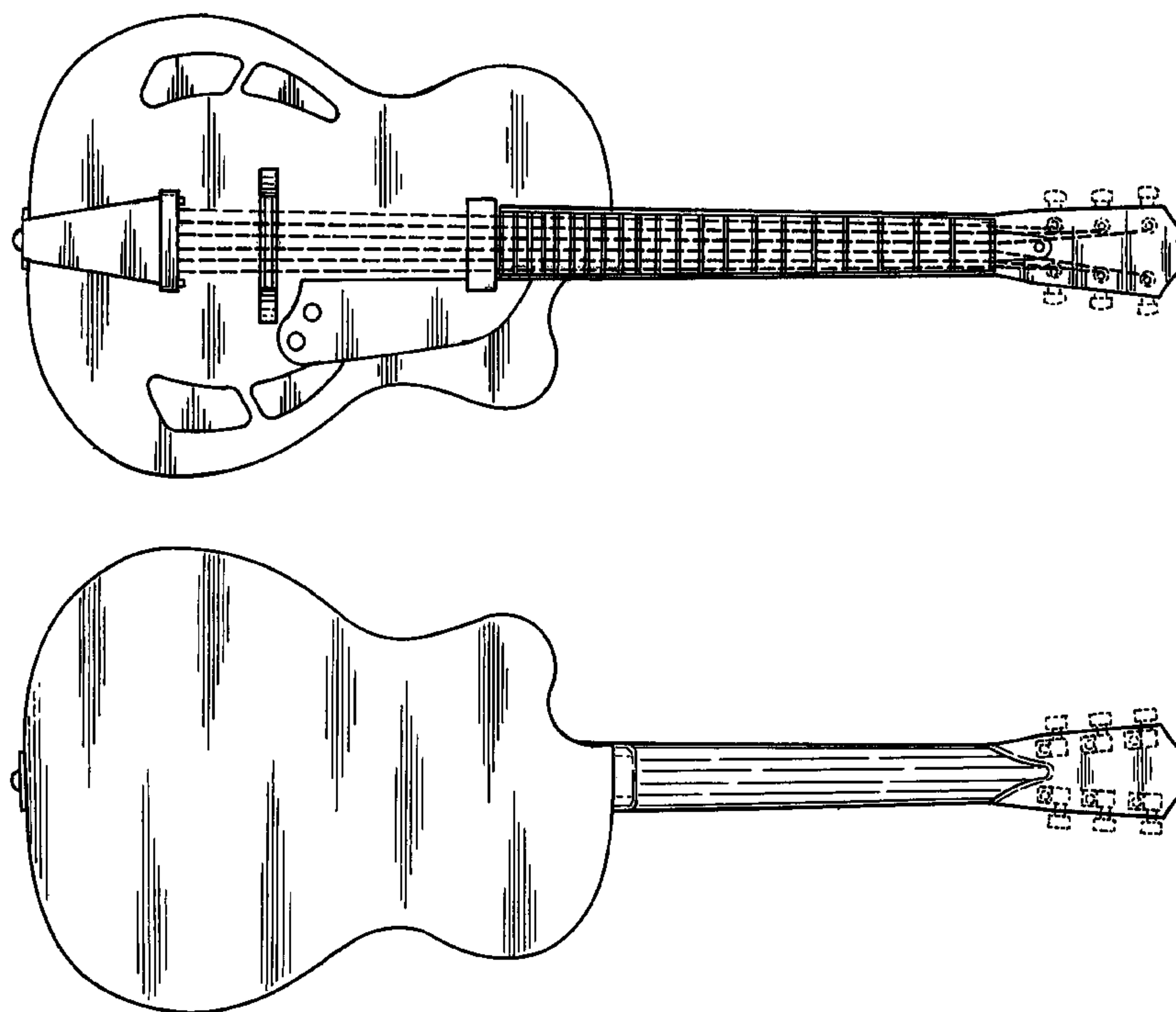

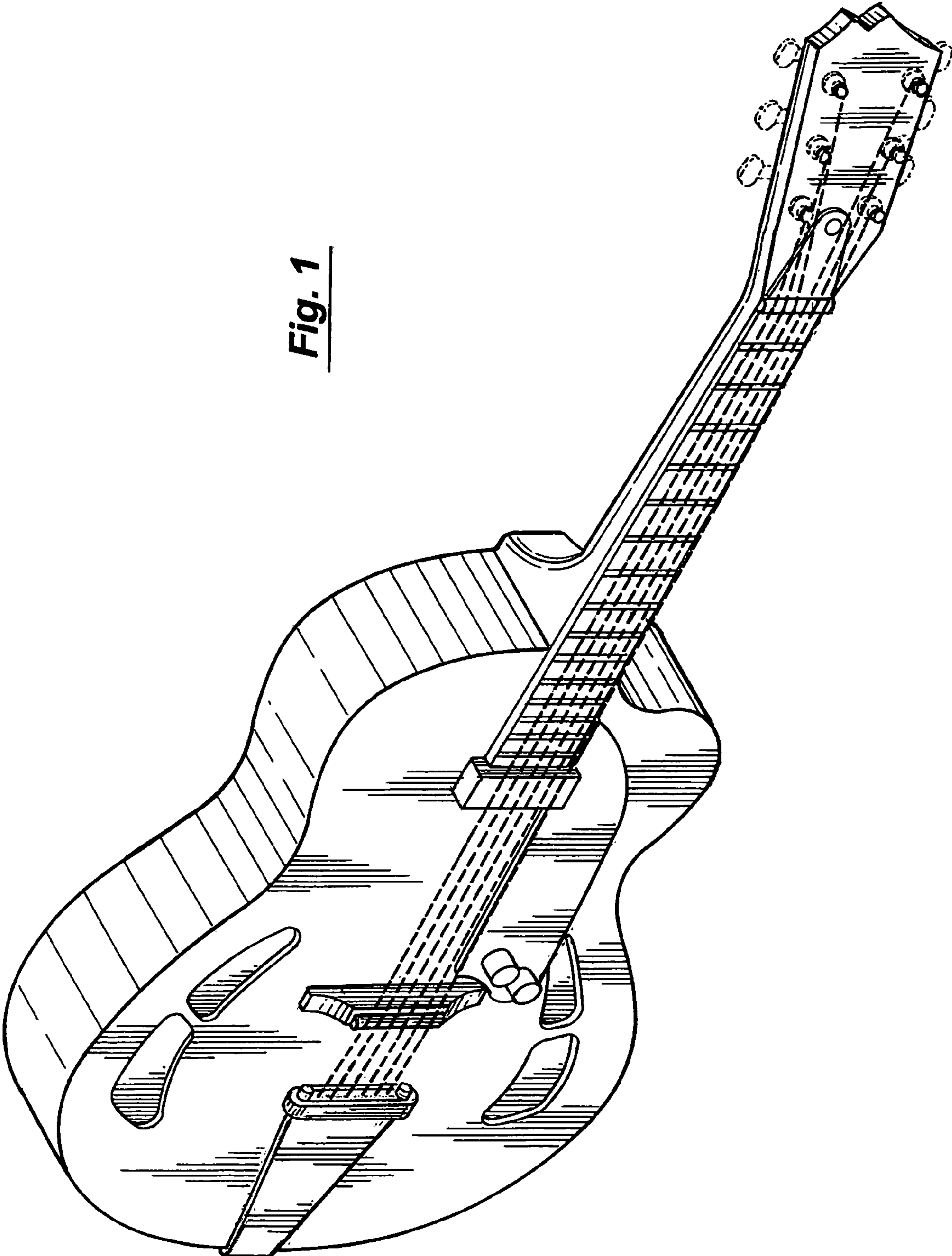

**Fig. 1**

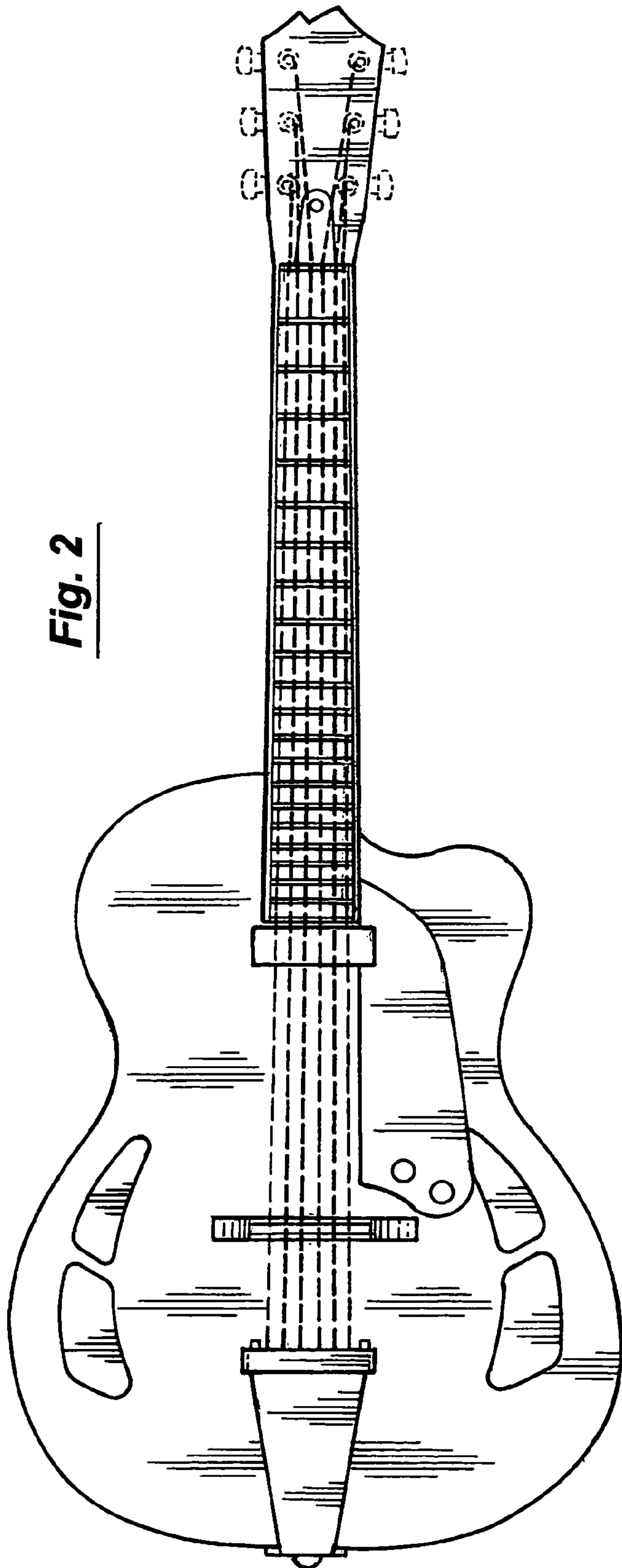

Fig. 2

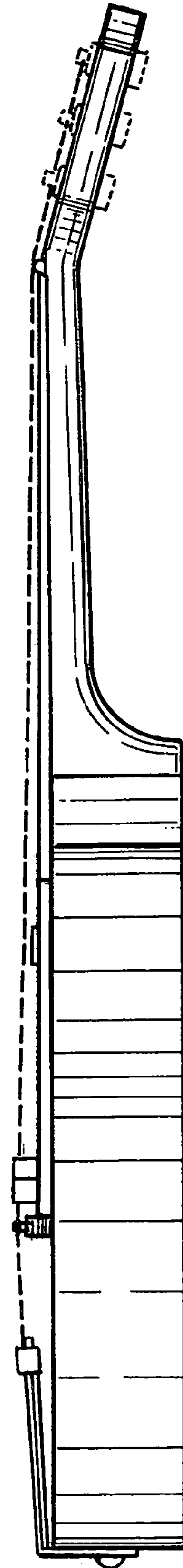
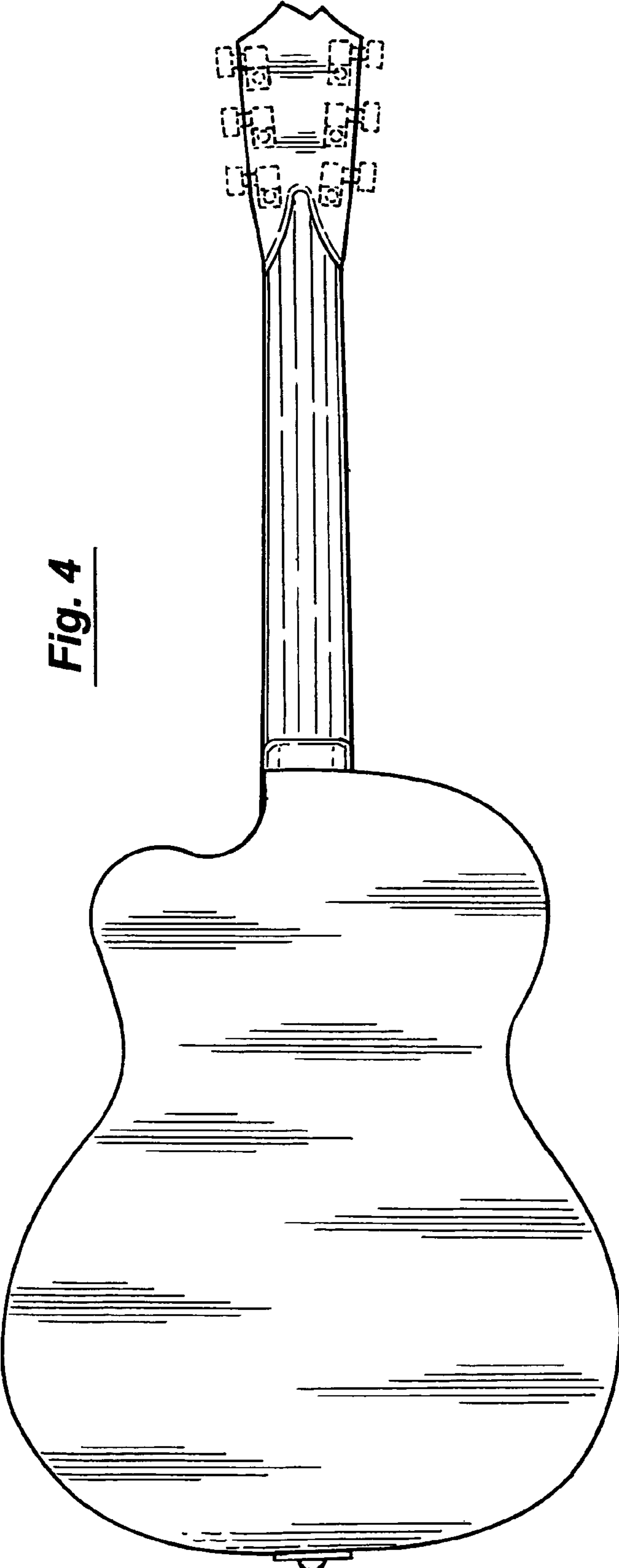
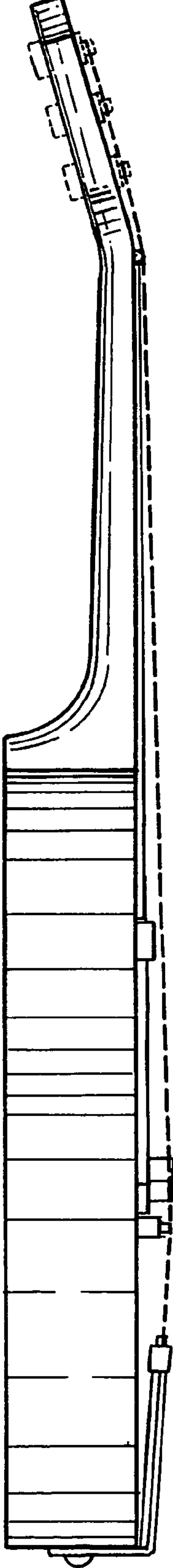

Fig. 3



**Fig. 4**



**Fig. 5**

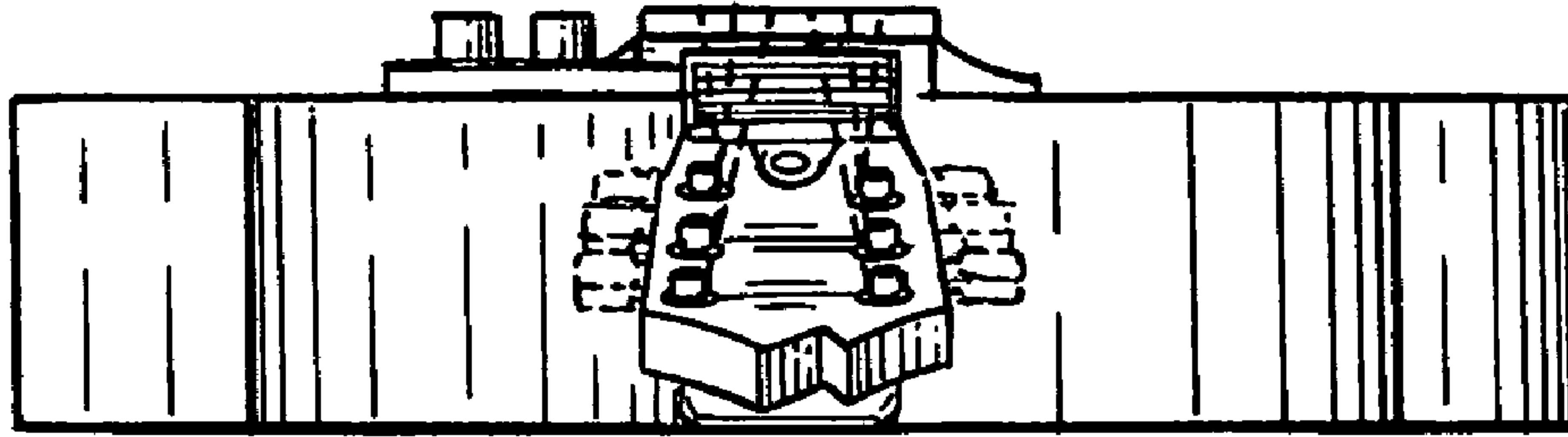

Fig 6

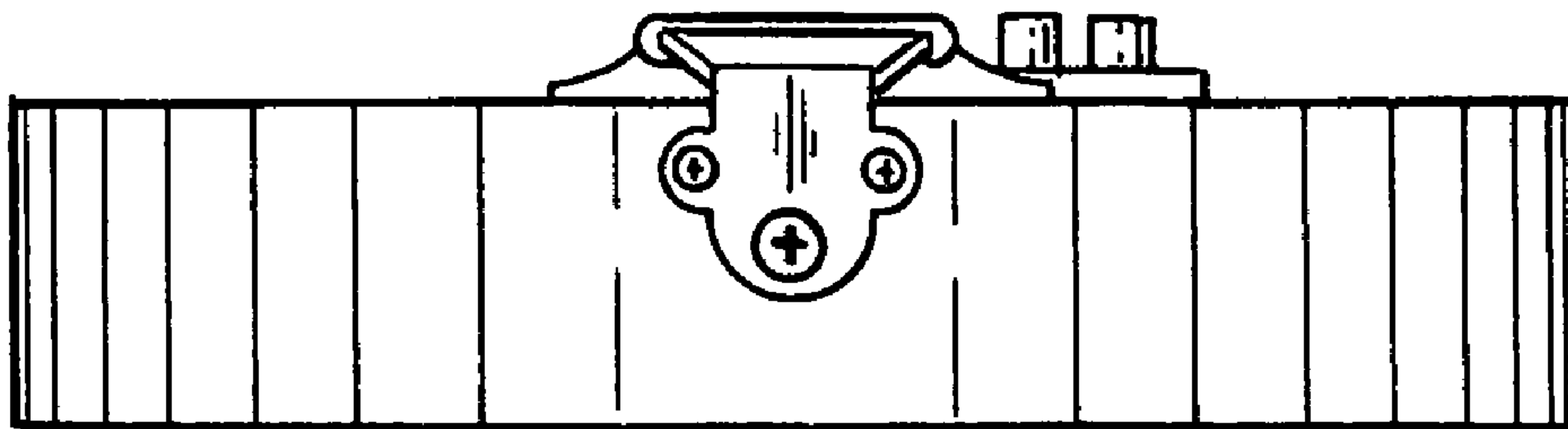

Fig. 7